



2ª EDIZIONE

riauto **X19**

**CATALOGO PARTI DI RICAMBIO
CATALOGUE DE PIECES DETACHEES
ERSATZTEILKATALOG
SPARE PARTS CATALOG
CATALOGO DE PIEZAS DE REPUESTO**

FIAT - DIREZIONE VENDITE RICAMBI

Tutti i diritti di riproduzione sono riservati alla Soc. p. Az. FIAT - TORINO

Il sistema di numerazione che individua i singoli particolari elencati nel presente catalogo non può essere adottato in alcun caso,
senza autorizzazione scritta dalla Soc. p. Az. FIAT - TORINO

Tous droits réservés à la Soc. p. Az. FIAT - TURIN

*Le système de numérotation des pièces en liste dans ce catalogue ne peut être
adopté en aucun cas, sans une autorisation écrite de la Soc. p. Az. FIAT - TURIN*

*Alle Urheberrechte sind von der FIAT Soc. p. Az. - TURIN - vorbehalten
Die Benutzung des Numerierungssystems zur Kennzeichnung der im vorlie-
genden Katalog aufgeführten Ersatzteile bedarf in jedem Falle der schriftlichen
Genehmigung der FIAT Soc. p. Az., TURIN*

All rights reserved by Soc. p. Az. FIAT - TURIN

*Single item numbering method of this catalogue cannot be used without
written consent by Soc. p. Az. FIAT - TURIN*

*Reservados todos los derechos para Soc. p. Az. FIAT - TURIN
El sistema de numeración de las piezas reseñadas en el catálogo no puede ser
objeto de imitación o copia en ningún caso sin autorización por escrito de
Soc. p. Az. FIAT - TURIN*

Copyright by Soc. p. Az. FIAT - TORINO

Printed in Italy

CAVI PER IMPIANTO ELETTRICO (forniti a metri)

Câbles électriques (livrés par mètres)

Elektrische Leitungen (vom laufenden Meter erhältlich)

Electrical cables (supplied to the meter)

Cables eléctricos que se suministran por metros

COLORE ISOLAMENTO	ISOLANT	ISOLIERUNG	COLOR AND INSULATION	COLORES DEL FORRO	Sezione in mm²		Section en mm²		Querschnitt in mm²		Cross-section in mm²		Secciones en mm²		
					0,5	0,8	1	1,5	2,5	4	6	10	16	35	
					N. ordinaz.										
Arancio	Orange	Orange	Orange	Maranja			1 91381 90		1 91364 90	1 91404 90					
Azzurro chiaro	Bleu Clair	Hellblau	Light blue	Azul claro	1 91394 90		1 91421 90		1 91403 90						
Bianco	Blanc	Weiss	White	Blanco	1 91400 90		1 91420 90	1 91368 90	1 91432 90						
Blu	Bleu	Blau	Dark blue	Azul turqui	1 91456 90		1 91382 90		1 91383 90	1 91384 90					
Giallo	Jaune	Gelb	Yellow	Amarillo	1 91457 90		1 91422 90		1 91373 90						
Grigio	Gris	Grau	Grey	Gris			1 91425 90	1 91389 90	1 91438 90						
Grigioverde	Gris-vert	Grau/grün	Green-grey	Verde-gris			1 91363 90	1 91402 90	1 91365 90						
Marrone	Brun	Braun	Brown	Pardo	1 91395 90		1 91419 90		1 91436 90	1 91377 90	1 91442 90	1 91406 90	1 91407 90	1 91409 90	
Nero	Noir	Schwarz	Black	Negro	1 91417 90		1 91401 90	1 91388 90	1 91431 90	1 91391 90	1 91405 90				
Nocciola	Noisette	Haselnussbraun	Walnut	Avellana			1 91374 90		1 91366 90						
Rosa	Rose	Rosa	Pink	Rosa	1 91392 90		1 91426 90		1 91435 90	1 91444 90					
Rosso	Rouge	Rot	Red	Rojo	1 91458 90		1 91423 90	1 91369 90	1 91433 90	1 91437 90	1 91443 90				
Verde	Vert	Grün	Green	Verde	1 91393 90		1 91424 90	1 91390 90	1 91434 90	1 91440 90					
Viola	Violet	Violett	Mauve	Morado			1 91385 90		1 91386 90	1 91387 90					
Arancio con rigatura bianca	Orange à rayures blanches	Orange/weiss-gestreift	Orange, white tracer	Naranja con raya blanca		1 91333 90									
Arancio con rigatura nera	Orange à rayures noires	Orange/schwarz-gestreift	Orange, black tracer	Naranja con raya negra		1 91334 90	1 91376 90								
Azzurro con rigatura bianca	Bleu clair à rayures blanches	Hellblau/weiss-gestreift	Light blue, white tracer	Azul con raya blanca		1 91335 90	1 91415 90								
Azzurro con rigatura gialla	Bleu clair à rayures jaunes	Hellblau/gelb-gestreift	Light blue, yellow tracer	Azul con raya amarilla		1 91336 90									
Azzurro con rigatura rossa	Bleu clair à rayures rouges	Hellblau/rot-gestreift	Light blue, red tracer	Azul con raya roja		1 91337 90	1 91414 90								
Azzurro con rigatura nera	Bleu clair à rayures noires	Hellblau/schwarz-gestreift	Light blue, black tracer	Azul con raya negra	1 91397 90	1 91338 90	1 91428 90		1 91446 90	1 91448 90					
Bianco con rigatura nera	Blanc à rayures noires	Weiss/schwarz-gestreift	White, black tracer	Blanco con raya negra	1 91396 90	1 91339 90	1 91427 90	1 91372 90							
Bianco con rigatura rossa	Blanc à rayures rouges	Weiss/rot-gestreift	White, red tracer	Blanco con raya roja		1 91340 90									

COLORE ISOLAMENTO	ISOLANT	ISOLIERUNG	COLOR AND INSULATION	COLORES DEL FORRO	Sezione in mm ²		Section en mm ²		Querschnitt in mm ²		Cross-section in mm ²		Secciones en mm ²	
					0,5	0,8	1	1,5	2,5	4	6	10	16	35
					N. ordinaz.									
Blu con rigatura rossa	Bleu à rayures rouges	Blau/rotgestreift	Blue, red tracer	Azul turquí con raya roja	1 91398 90	1 91341 90								
Blu con rigatura nera	Bleu à rayures noires	Blau/schwarzgestreift	Blue, black tracer	Azul turquí con raya negra			1 91460 90							
Giallo con rigatura nera	Jaune à rayures noires	Gelb/schwarzgestreift	Yellow, black tracer	Amarillo con raya negra		1 91342 90	1 91429 90							
Giallo con rigatura rossa	Jaune à rayures rouges	Gelb/rotgestreift	Yellow, red tracer	Amarillo con raya roja		1 91343 90								
Grigio con rigatura gialla	Gris à rayures jaunes	Grau/gelbgestreift	Grey, yellow tracer	Gris con raya amarilla		1 91344 90								
Grigio con rigatura nera	Gris à rayures noires	Grau/schwarzgestreift	Grey, black tracer	Gris con raya negra		1 91345 90	1 91439 90		1 91449 90					
Grigio con rigatura rossa	Gris à rayures rouges	Grau/rotgestreift	Grey, red tracer	Gris con raya roja		1 91346 90	1 91430 90		1 91445 90	1 91378 90				
Marrone con rigatura bianca	Brun à rayures blanches	Braun/weissgestreift	Brown, white tracer	Pardo con raya blanca		1 91347 90								
Nero con rigatura viola	Noir à rayures violettes	Schwarz/violettgestreift	Black, mauve tracer	Negro con raya morada		1 91348 90								
Rosa con rigatura gialla	Rose à rayures jaunes	Rosa/gelbgestreift	Pink, yellow tracer	Rosa con raya amarilla		1 91349 90								
Rosa con rigatura nera	Rose à rayures noires	Rosa/schwarzgestreift	Pink, black tracer	Rosa con raya negra		1 91350 90	1 91375 90							
Rosso con rigatura verde	Rouge à rayures vertes	Rot/grün gestreift	Red, green tracer	Rojo con raya verde		1 91351 90								
Rosso con rigatura nera	Rouge à rayures noires	Rot/schwarzgestreift	Red, black tracer	Rojo con raya negra		1 91352 90	1 91380 90							
Verde con rigatura bianca	Vert à rayures blanches	Grün/weissgestreift	Green, white tracer	Verde con raya blanca		1 91353 90								
Verde con rigatura nera	Vert à rayures noires	Grün/schwarzgestreift	Green, black tracer	Verde con raya negra	1 91399 90	1 91354 90	1 91418 90		1 91447 90	1 91441 90				
Viola con rigatura bianca	Violet à rayures blanches	Violett/weissgestreift	Mauve, white tracer	Morado con raya blanca		1 91355 90								
Viola con rigatura nera	Violet à rayures noires	Violett/schwarzgestreift	Mauve, black tracer	Morado con raya negra		1 91356 90								
In resina sintetica per cavo accensione	En résine synthétique pour fils de bougies	Aus Kunstharz für Zündkabel	Synthetic resin, for engine ignition cable	De resina sintética: cable de encendido del motor			1 91102 94 1 91552 90							

CAPICORDA E CAPPUCCI ISOLANTI PER CAVI ELETTRICI

Cosses et capuchons isolants pour câbles électriques
Kabelschuhe und Schutzkappen

Electrical cable terminals and boots
Terminales y capuchones aislantes de cables eléctricos

n. ordinaz.



10401590



12056040

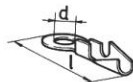

d	l	
3,2	22	10410640
4,3	24	10410740
6,4	29	10410940
5,3	27	10411040
8,4	33	10412840

n. ordinaz.



10411140



d	f	
6,2	3,8	10404640
6,2	5,2	10404740
5,2	3,8	10404840
6,2	4,5	10404940
8,2	5,2	10405740
8,2	7,2	10405940
6,2	7,2	10408640
8,2	3,8	12065040

n. ordinaz.

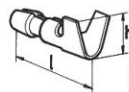

l	h	
14	5,5	10401744
15	7,5	10401944

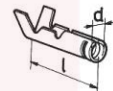

d	l	
3,85	17,2	10502074
4,35	20,4	10502274



h	l	
19	5,1	10249744
19	6,9	10249844
27,2	6,7	12057744

n. ordinaz.



a	h	
6	5,1	10250140
7,1	7,1	12057840

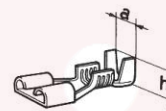

a	h	
5,7	5,1	10250540
6,1	7	12058440

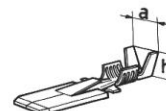

a	h	
5,7	5,1	10250640
6,9	6,9	12058340

n. ordinaz.



12056340



12056440



12060874

n. ordinaz.

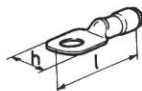

l	h
16	44
19	48

10439664
10439764



10439964

n. ordinaz.



D	d
14	4,5
14	6,5

10405186
10405280

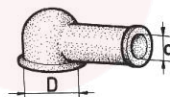

D	d
10	7
15	7
15	10
20	12,5

10405380
10405485
10405580
10405680

n. ordinaz.



h
46
34,5

12056285
12056985



12056885

X1 9 (2 ED.)
SGR. 10000 MOTORE
VALE PER TUTTI I MOD.BASE

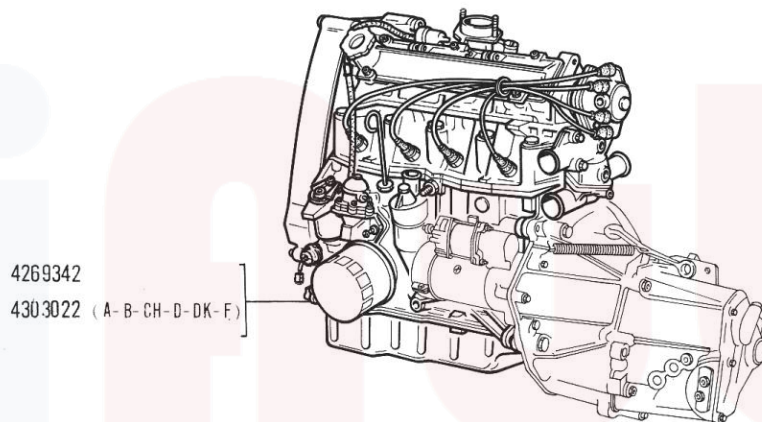

(28930) A

1	8-1974	10000
---	--------	-------

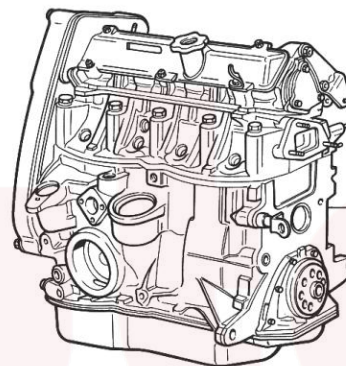
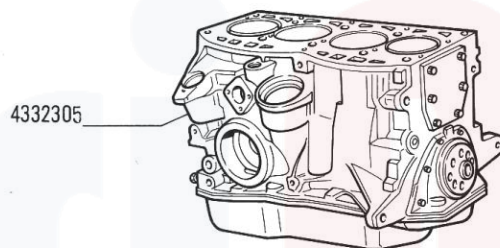

80201

Forniti durante la produzione del veicolo e fino ad esaurimento delle disponibilità.

Fournis pendant la production du véhicule et jusqu'à épuisement de stock.

Während der Produktion des Fahrzeugs und bis Aufbrauch der Vorräte lieferbar.

Available during vehicle production up to stock exhaustion.

Se suministran durante la fabricación del vehículo y hasta agotarse las reservas disponibles.

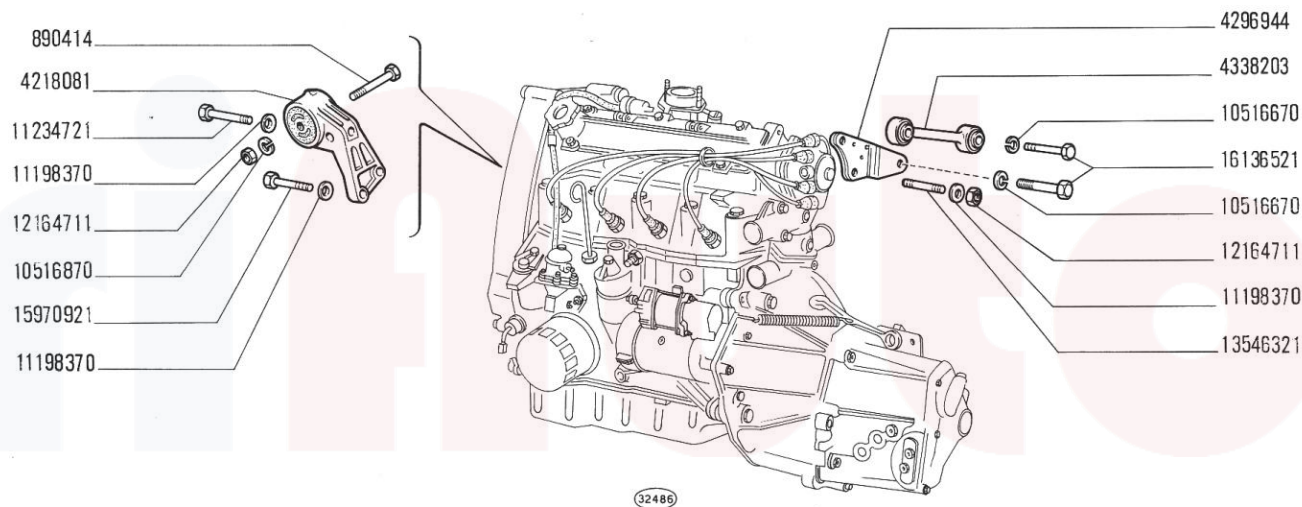

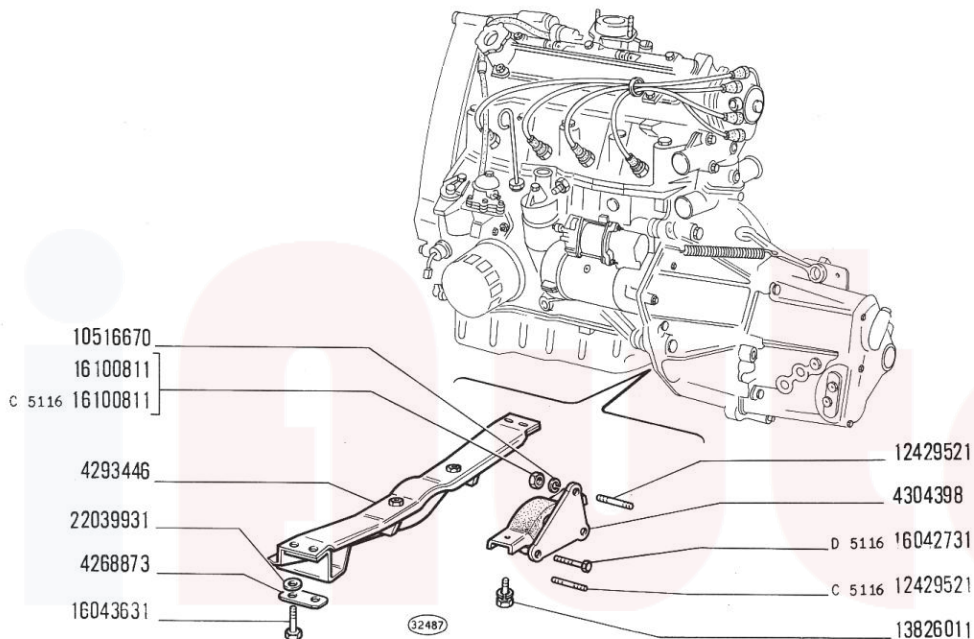

MODIF. ATTUAZIONE:
 D 5116 MOT 1793047

NORME DI RICAMBIO:

X1 9 (2 ED.)
 SGR. 10101 BASAMENTO E TESTA CILINDRI
 VALE PER TUTTI I MOD.BASE

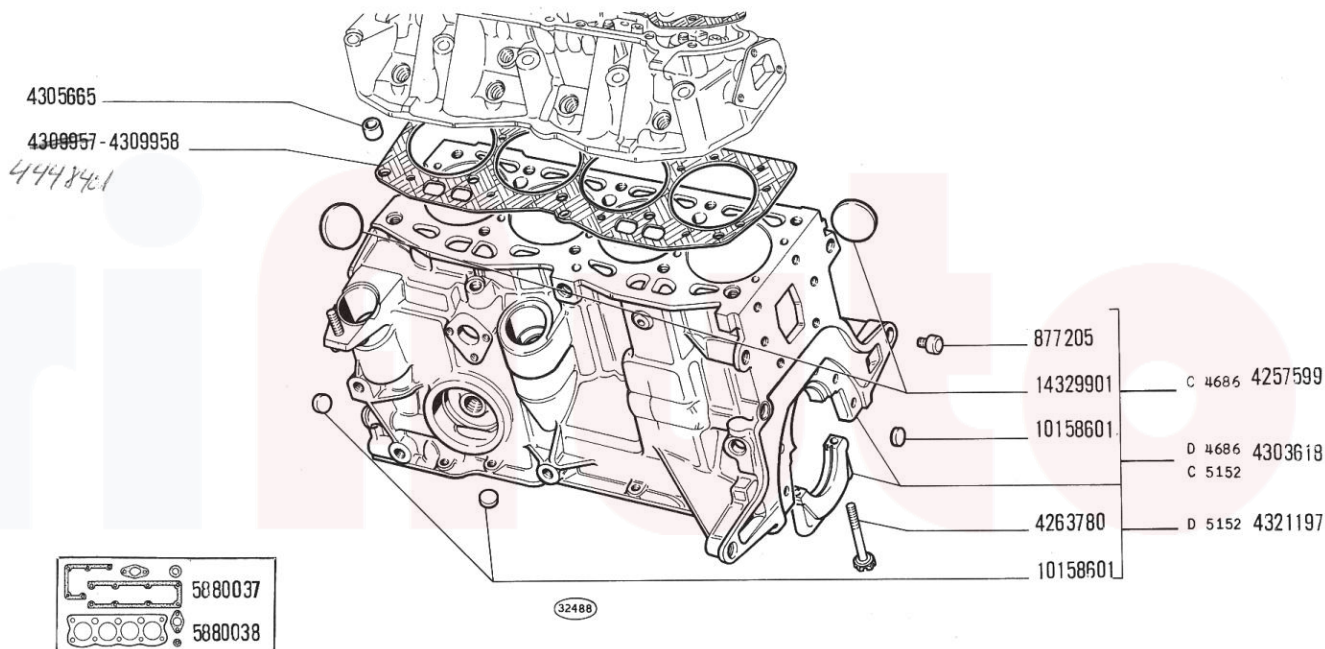

MODIF.	ATTUAZIONE:	NORME DI RICAMBIO:
D 4686	MOT 1305956	/4257599=4321197+(SGR 55301)N3 15970821+(SGR 10102)4302266+4302267-(SGR 10301)4244421+10902221+10902121+11197770
D 4997	MOT 1721556	/4222566=4321152+(SGR 55101)N3 10903221:/4286925=4322346+N5 11101121+16044821+N6 16046721+(SGR 10402)N2 16044721+16050421
D 5152	MOT 1821199	/4303618=4321197+(SGR 55301)N3 15970821

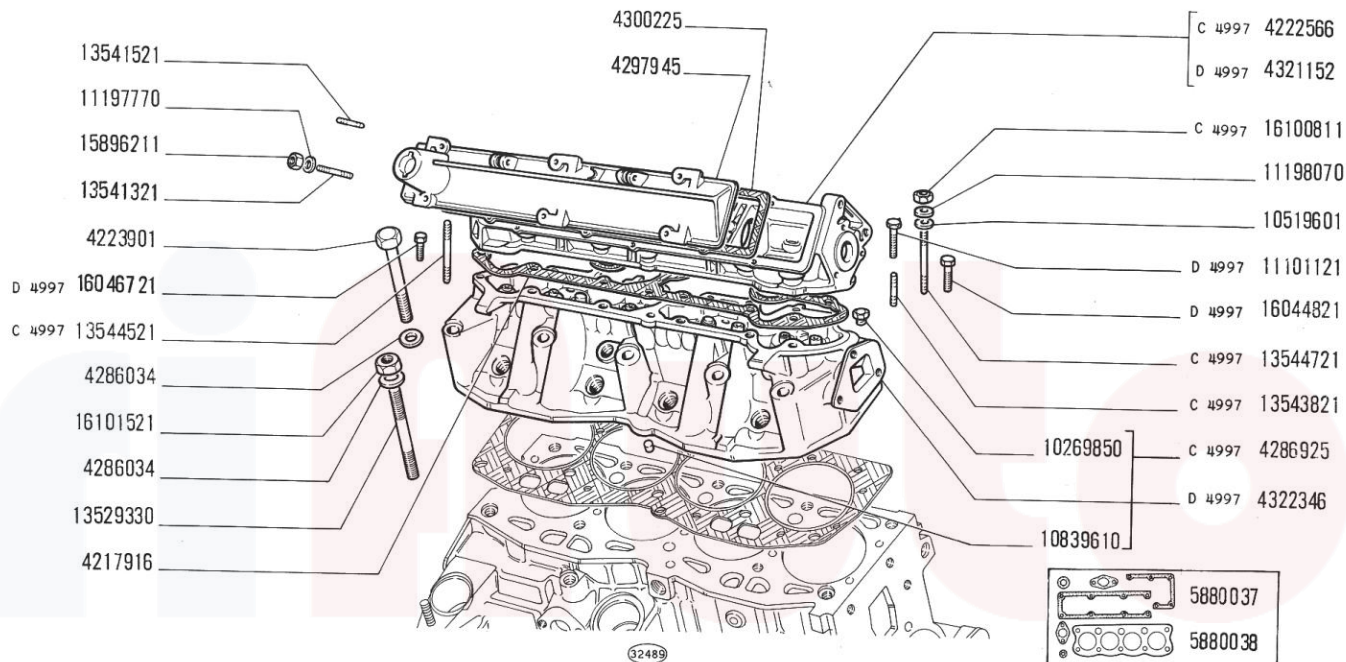

MODIF.	ATTUAZIONE:
D 4686	MOT 1305956
D 4997	MOT 1721556
D 5152	MOT 1821199

NORME DI RICAMBIO:

/4257599=4321197+(SGR 55301)N3 15970821+(SGR 10102)4302266+4302267-(SGR 10301)4244421+10902221+10902121+11197770
/4222566=4321152+(SGR 55101)N3 10903221:/4286925=4322346+N5 11101121+16044821+N6 16046721+(SGR 10402)N2
16044721+16050421
/4303618=4321197+(SGR 55301)N3 15970821

X1 9 (2 ED.)
SGR. 10102 COPPA E COPERCHI BASAMENTO
VALE PER TUTTI I MOD.BASE

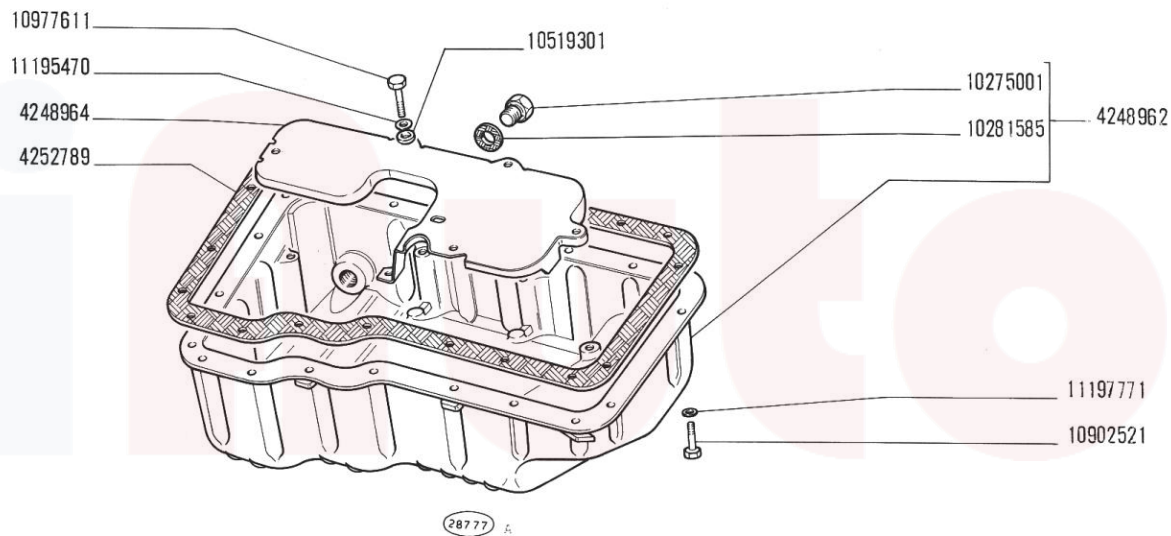

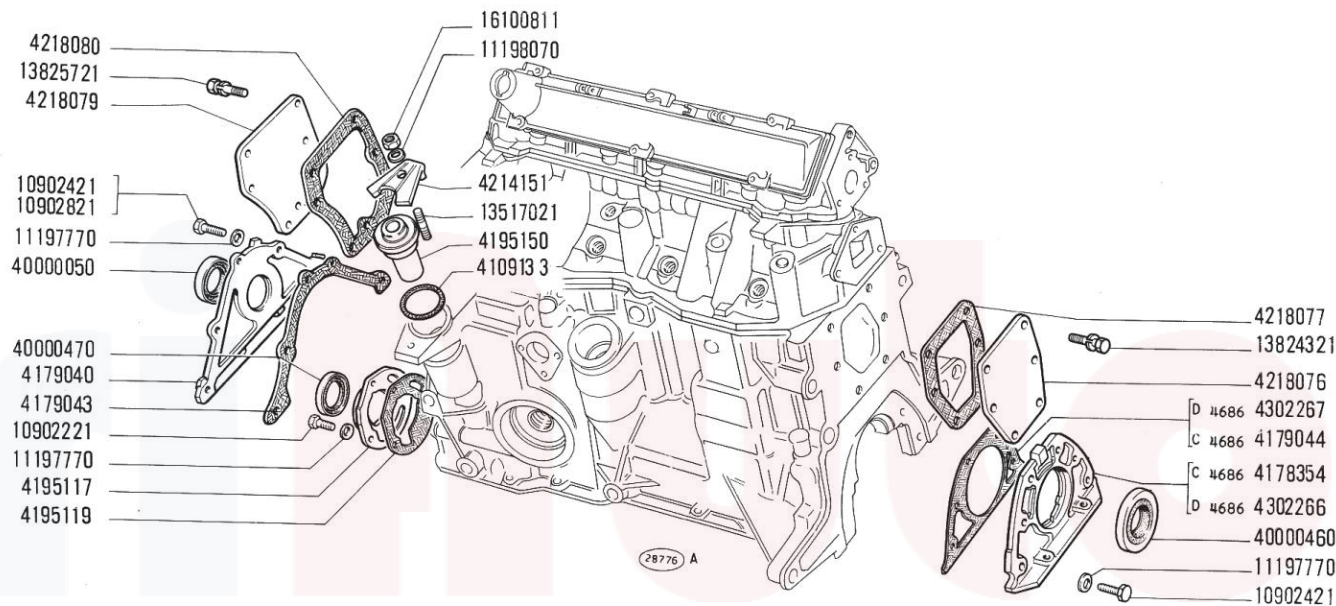

MODIF. ATTUAZIONE:
 D 4686 MOT 1305956

NORME DI RICAMBIO:

X1 9 (2 ED.)
 SGR. 10103 ALBERO E VOLANO MOTORE
 VALE PER TUTTI I MOD.BASE

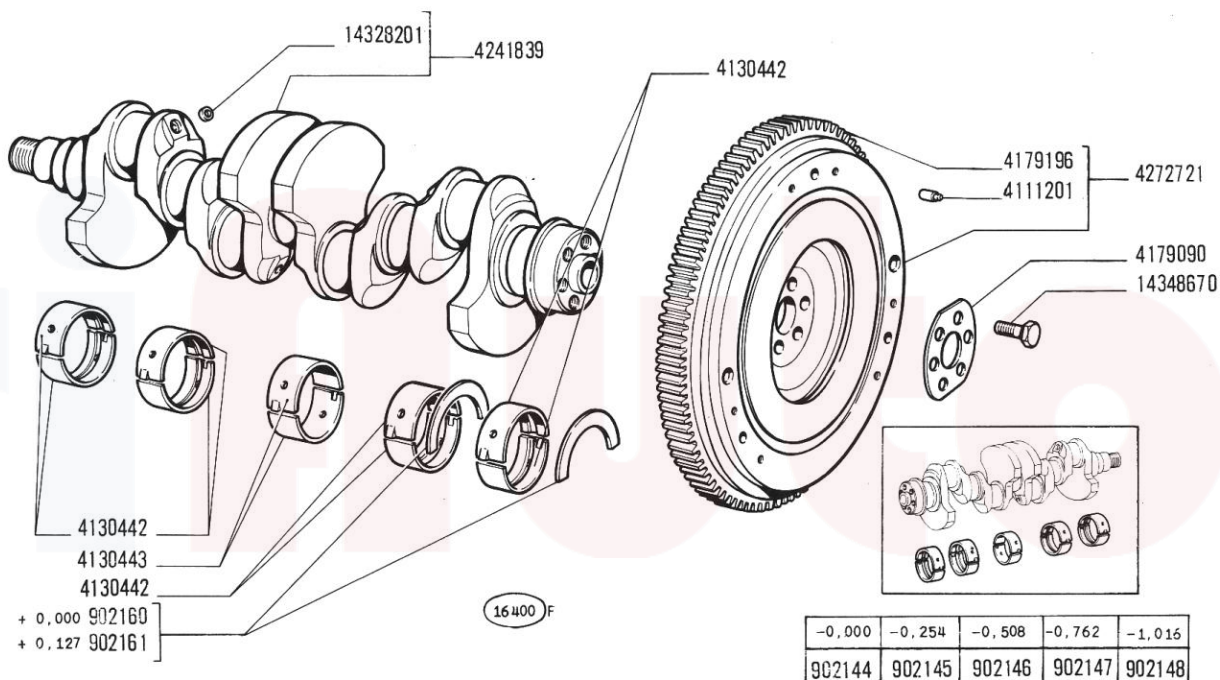

+ 0,6	+ 0,4	+ 0,2	+ 0,0
4239916	4239915	4239914	4239912
4218105	4218104	4218103	4218101
4218100	4218099	4218098	4218096



4111012

+ 0,6	+ 0,4	+ 0,2	+ 0,0
			4309339 A
4309345	4309344	4309343	4309340 C
			4309341 E

classe 1 4241720
 classe 2 4241721
 + 0,2 4142722

4241723

4242098
 4150297
 12555020



- 0,000 4130550
 - 0,254 4150972
 - 0,508 4150973
 - 0,762 4150974
 - 1,016 4150975

16464 D

X1 9 (2 ED.)
SGR. 10105 BIELLE E STANTUFFI
VALE PER TUTTI I MOD.BASE

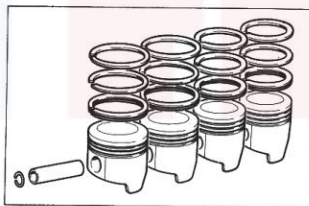
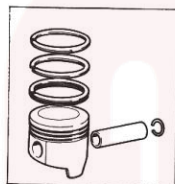
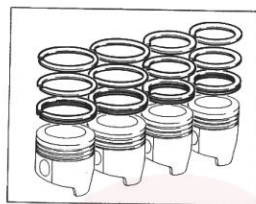

+ 0,0	1900791
+ 0,2	1900792
+ 0,4	1900793
+ 0,6	1900794

A	5880040
C	5880041
E	5880042

+ 0,2	5880043
+ 0,4	5880044
+ 0,6	5880045

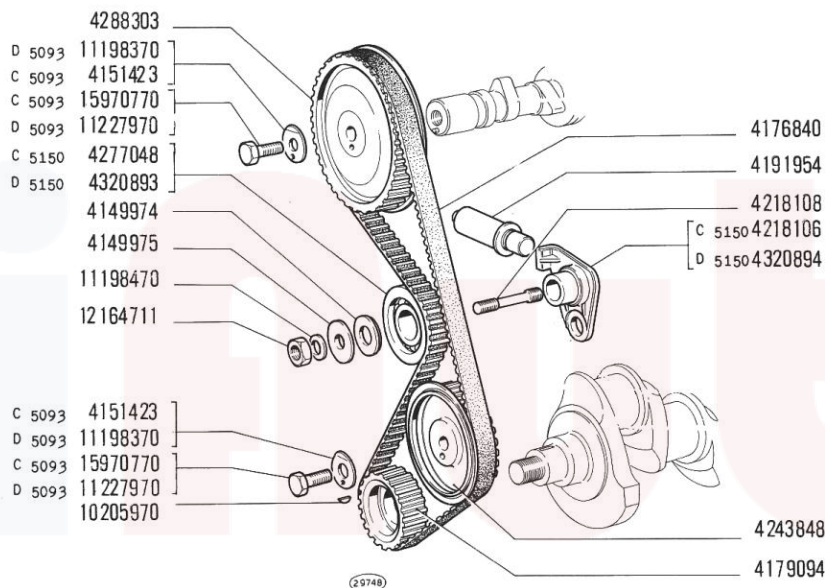

MODIF. ATTUAZIONE:
 D 5093 MGT 1671429
 D 5133 MGT 1758411
 D 5150 MGT 1868994

NORME DI RICAMBIO:
 /4151423=11227970+11198370:/15970770=11227970+11198370
 /4254258=4310186+4308871+N3 12646601+N4 10902821+N4 12646601-(N2 4180498+N2 4179050+N5 4164973+N2 4180497+
 4216546)
 /4277048=4320893+4320894

X1 9 (2 ED.)
 SGR. 10106 COMANDO DISTRIBUZIONE
 VALE PER TUTTI I MOD.BASE

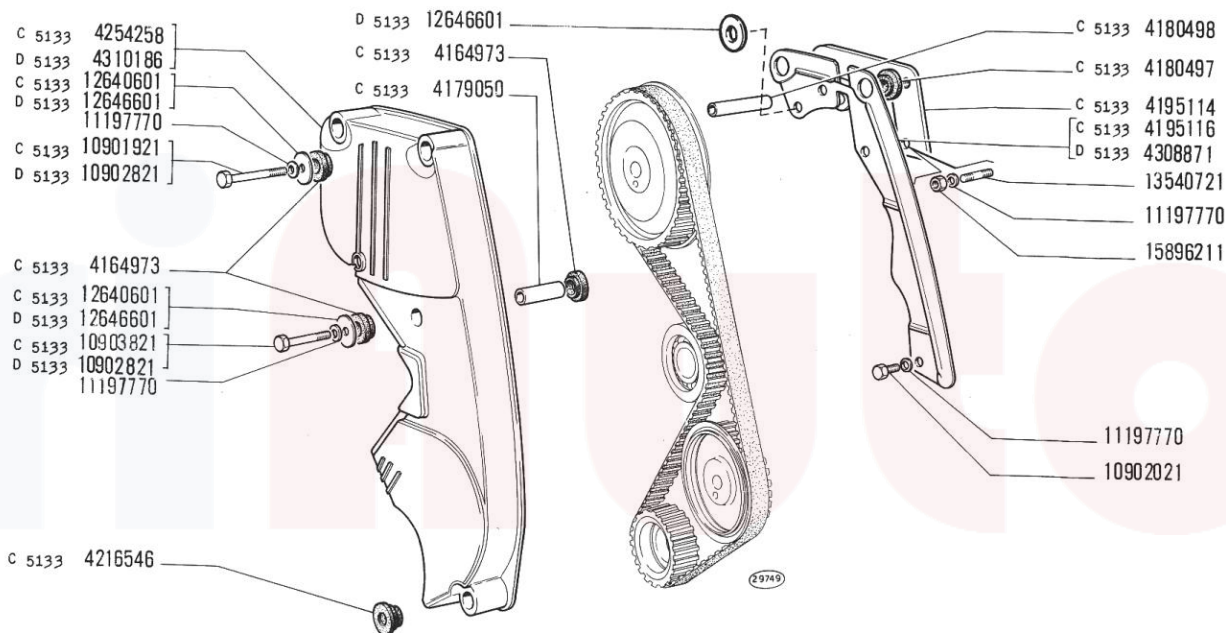

MODIF. ATTUAZIONE:
 D 5093 MOT 1671429
 D 5133 MOT 1758411
 D 5150 MOT 1868994

NORME DI RICAMBIO:
 /4151423=11227970+11198370/15970770=11227970+11198370
 /4254258=4310186+4308871+N3 12646601+N4 10902821+N4 12646601-(N2 4180498+N2 4179050+N5 4164973+N2 4180497+
 4216546)
 /4277048=4320893+4320894

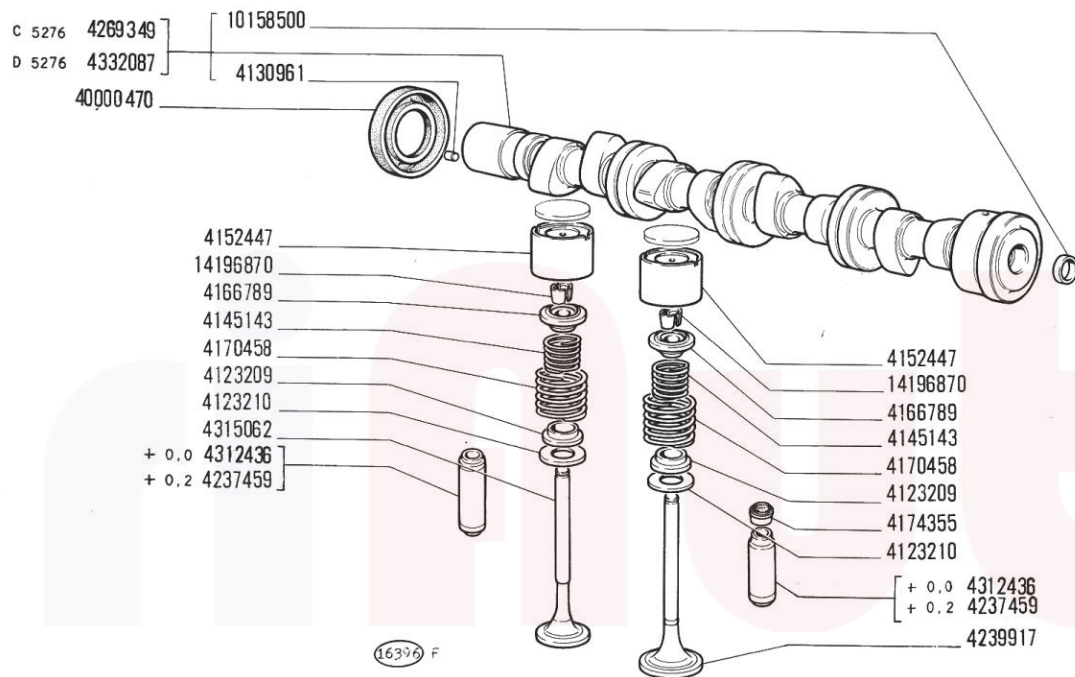

MODIF. ATTUAZIONE:
D 5276 MOT 1947587

NORME DI RICAMBIO:
/4269349=4332087+N8 4331514-N8 4331567 DEFINIRE A MONTAGGIO

X1 9 (2 ED.)
 SGR. 10107 DISTRIBUZIONE
 VALE PER TUTTI I MOD.BASE

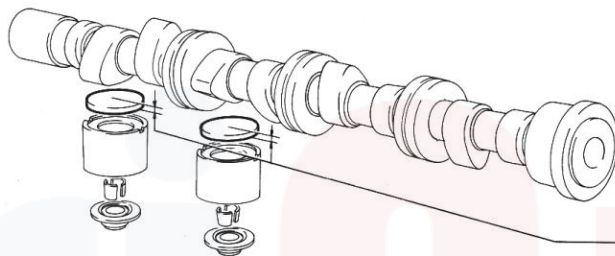

3, 25 C 5276	4204141	4, 00 C 5276	4152448	3, 25 D 5276	4331514
3, 30 C 5276	4204142	4, 05 C 5276	4152459	3, 30 D 5276	4331515
3, 35 C 5276	4204143	4, 10 C 5276	4152460	3, 40 D 5276	4331517
3, 40 C 5276	4204144	4, 15 C 5276	4152461	3, 50 D 5276	4331519
3, 45 C 5276	4204145	4, 20 C 5276	4152462	3, 60 D 5276	4331521
3, 50 C 5276	4152449	4, 25 C 5276	4152463	3, 80 D 5276	4331528
3, 55 C 5276	4152450	4, 30 C 5276	4152464	3, 90 D 5276	4331532
3, 60 C 5276	4152451	4, 35 C 5276	4152465	4, 00 D 5276	4331513
3, 65 C 5276	4152452	4, 40 C 5276	4152466	4, 02 D 5276	4331536
3, 70 C 5276	4152453	4, 45 C 5276	4152467	4, 10 D 5276	4331539
3, 75 C 5276	4152454	4, 50 C 5276	4152468	4, 20 D 5276	4331543
3, 80 C 5276	4152455	4, 55 C 5276	4162888	4, 30 D 5276	4331547
3, 85 C 5276	4152456	4, 60 C 5276	4162889	4, 40 D 5276	4331551
3, 90 C 5276	4152457	4, 65 C 5276	4162890	4, 50 D 5276	4331555
3, 95 C 5276	4152458	4, 70 C 5276	4162891	4, 60 D 5276	4331559
				4, 70 D 5276	4331563
				4, 80 D 5276	4331567

32519

MODIF. ATTUAZIONE:
 D 5276 MOT 1947587

NORME DI RICAMBIO:
 /4269349=4332087+N8 4331514-N8 4331567 DEFINIRE A MONTAGGIO

X1 9 (2 ED.)
SGR. 10115 COMANDI VARI
VALE PER TUTTI I MOD.BASE

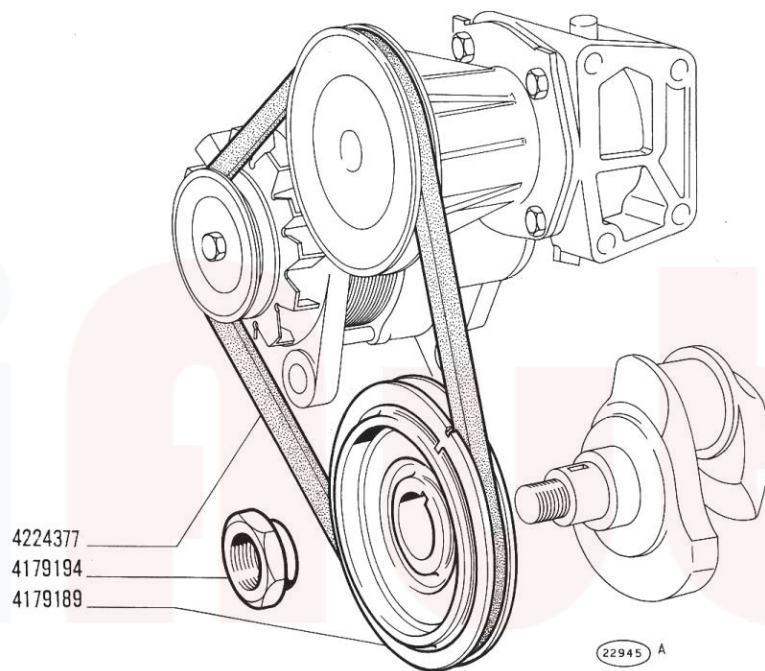

8-1974

10115

X1 9 (2 ED.)
 SGR. 10201 SERBATOIO COMBUSTIBILE E TUBAZIONI
 VALE PER TUTTI I MOD.BASE

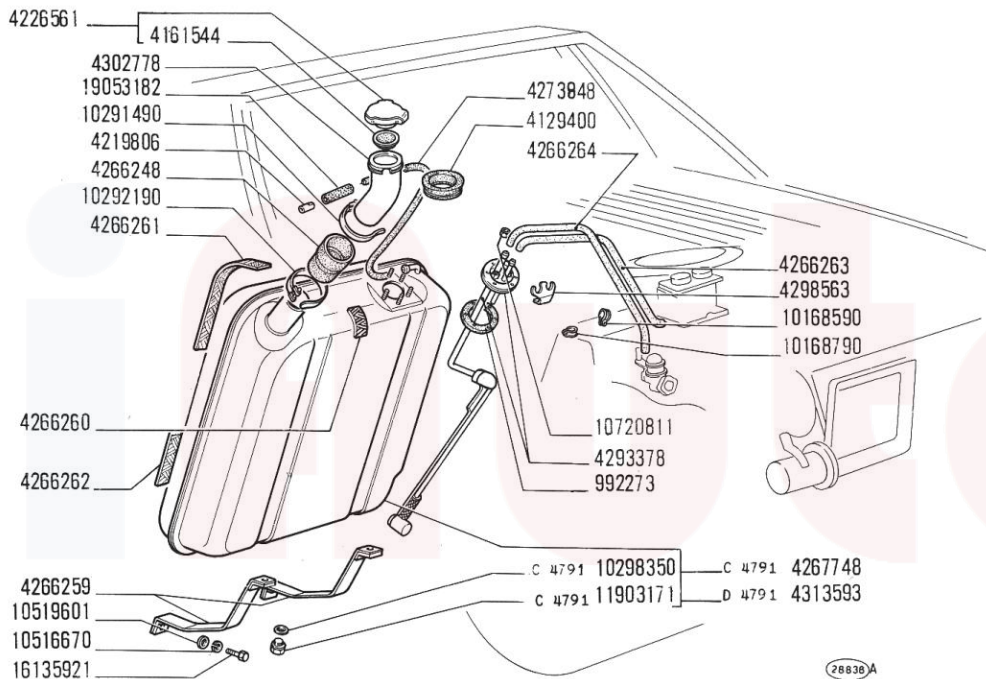

MODIF. ATTUAZIONE:
 D 4791 VETT 001043

NORME DI RICAMBIO:

28836A

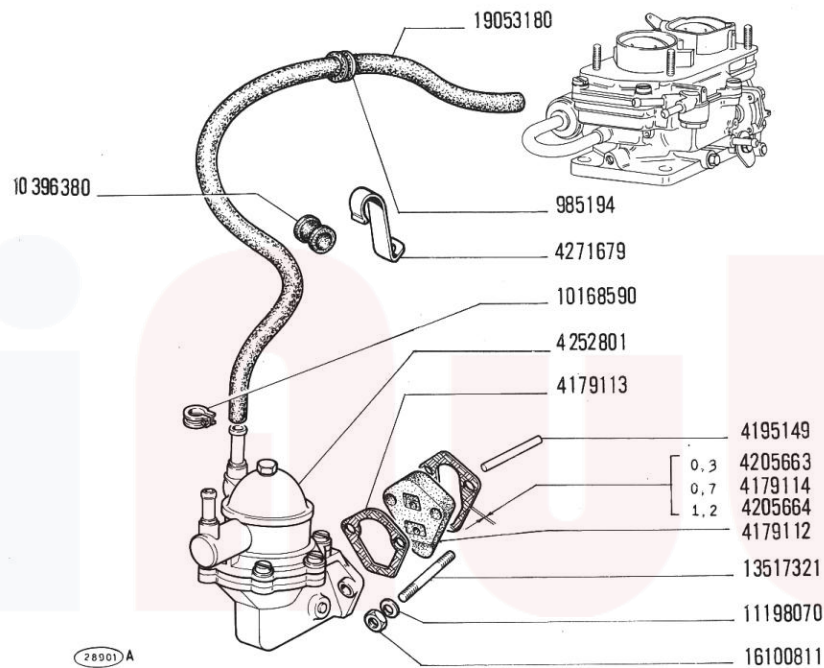

X1 9 (2 ED.)
 SGR. 10204 CARBURATORE E FILTRO ARIA
 VALE PER TUTTI I MOD. BASE

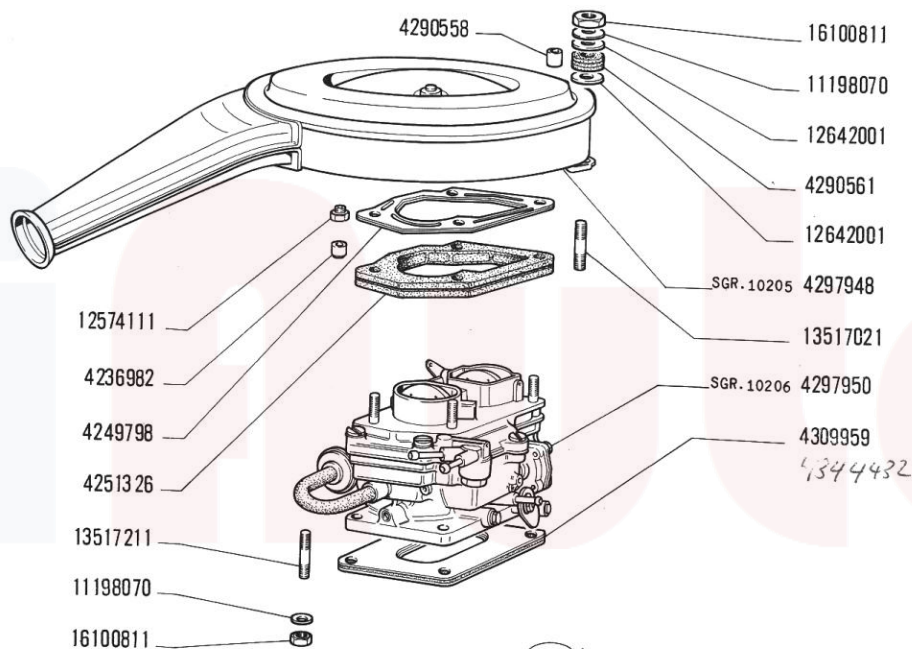

X1 9 (2 ED.)
SGR. 10205 FILTRO ARIA 4297948
VALE PER TUTTI I MOD.BASE

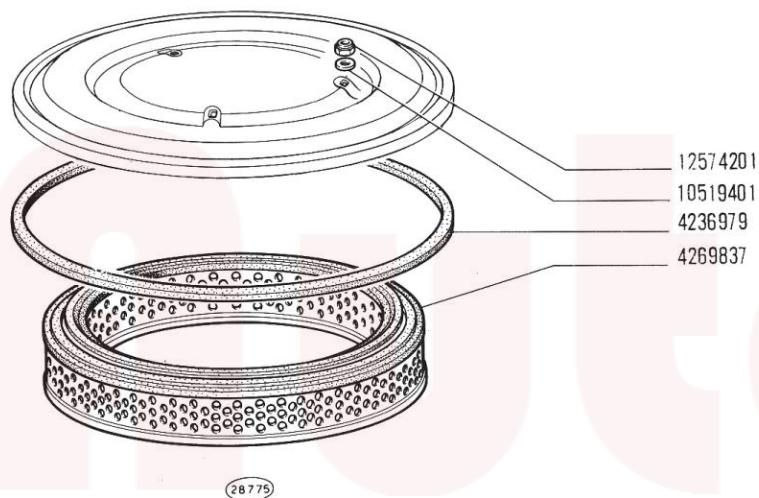

8-1974

10205

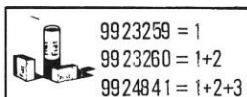
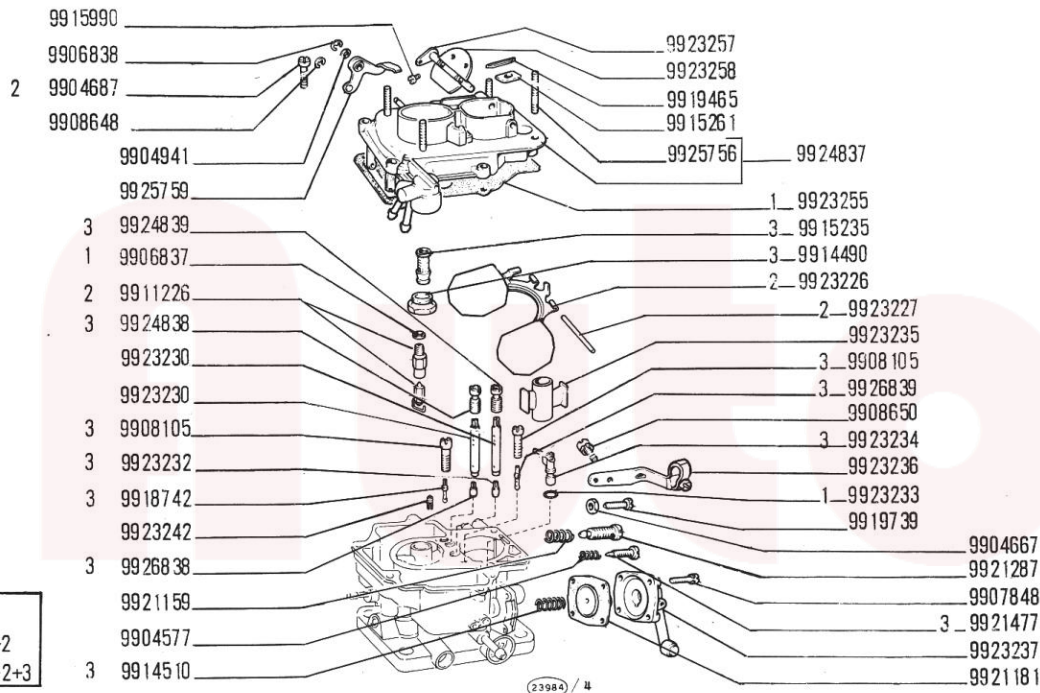

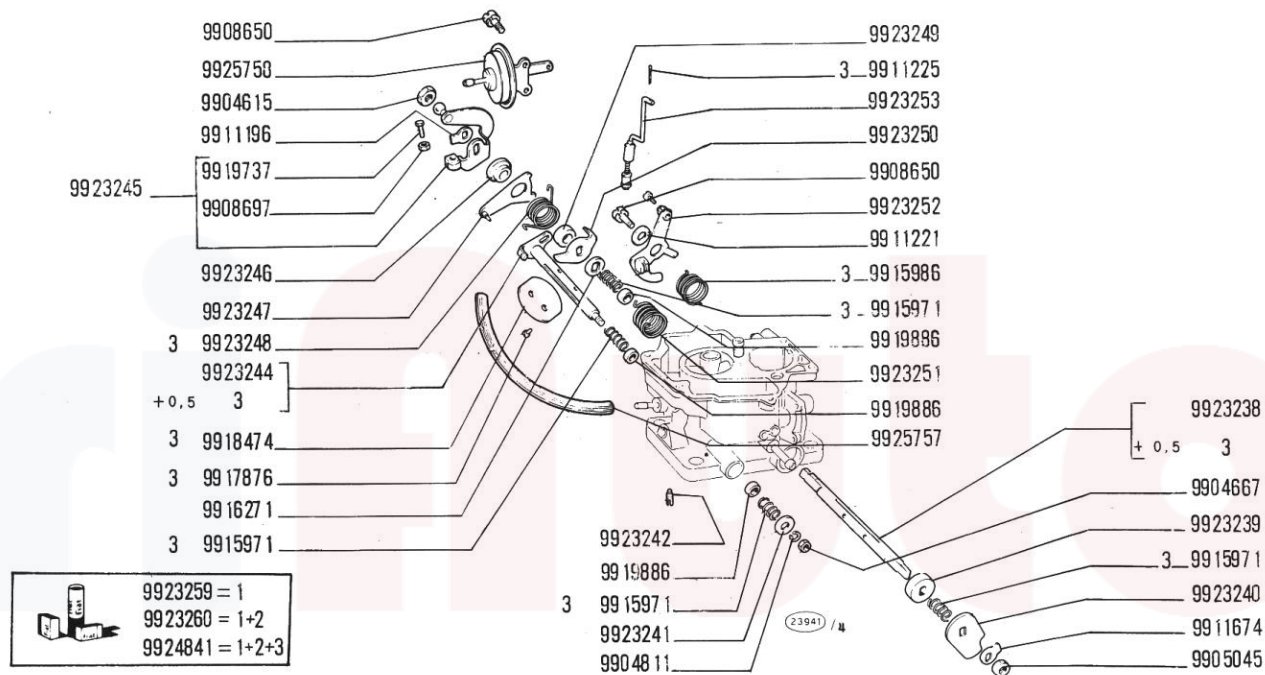

X1 9 (2 ED.)
 SGR. 10221 COMANDI ACCELERATORE E CARBURATORE
 VALE PER TUTTI I MOD.BASE

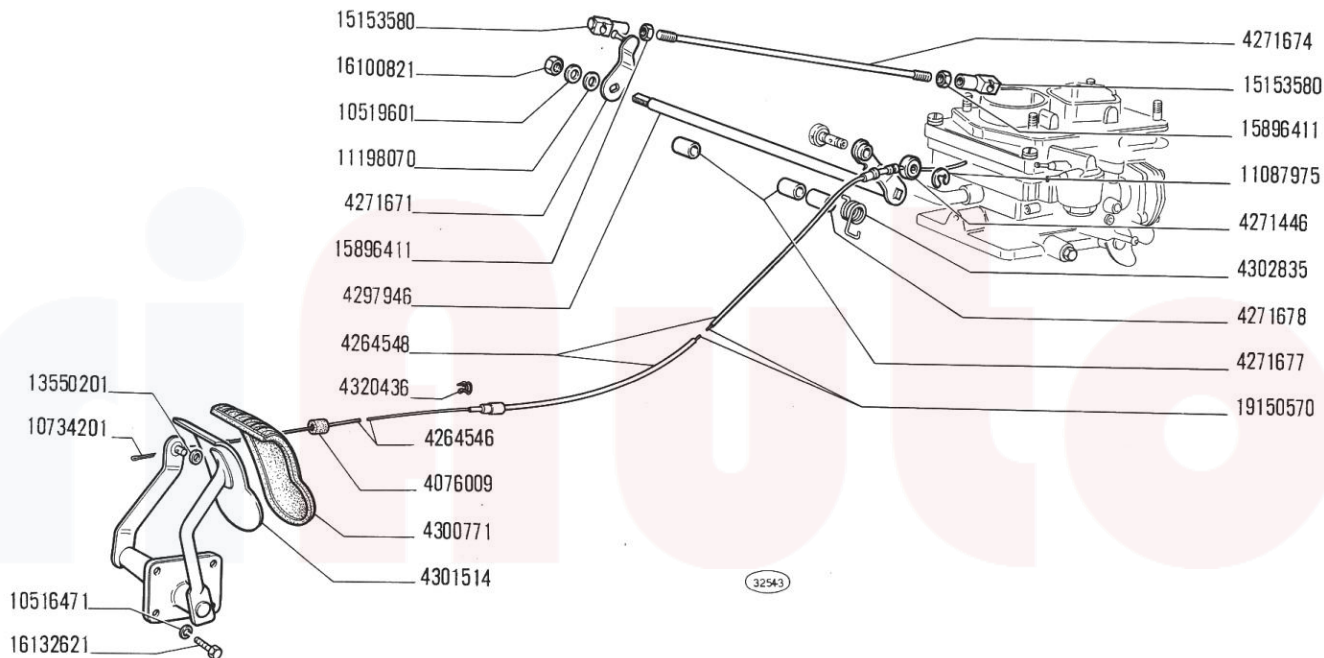

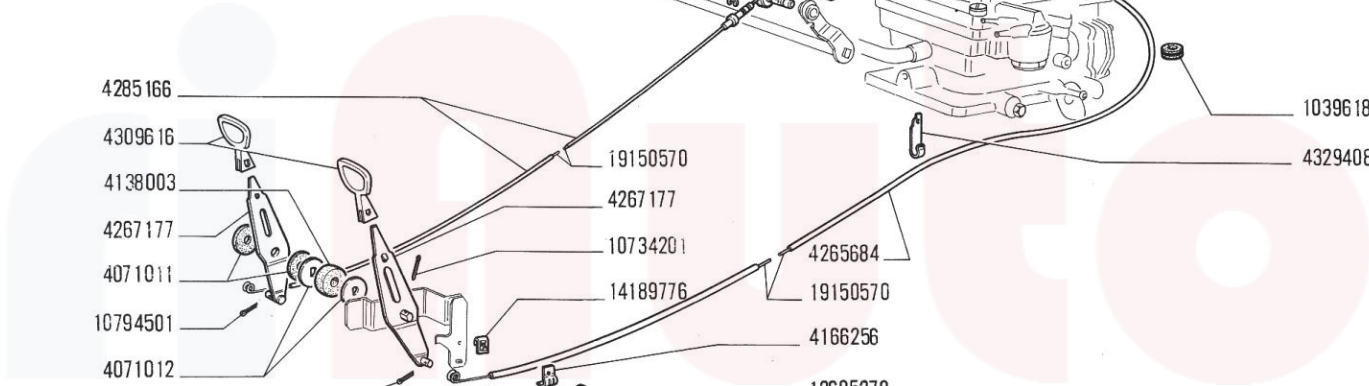

X1 9 (2 ED.)
 SGR. 10254 CONDOTTI ASPIRAZIONE E SCARICO
 VALE PER TUTTI I MOD.BASE

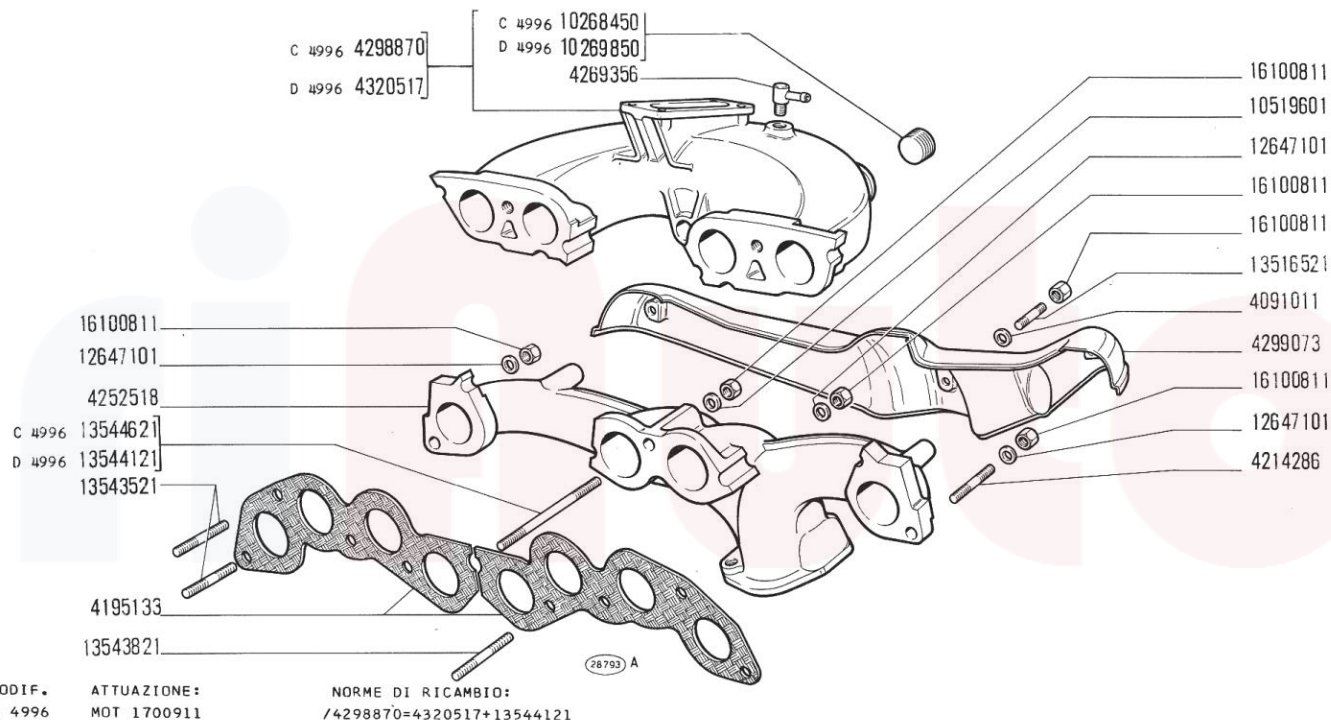

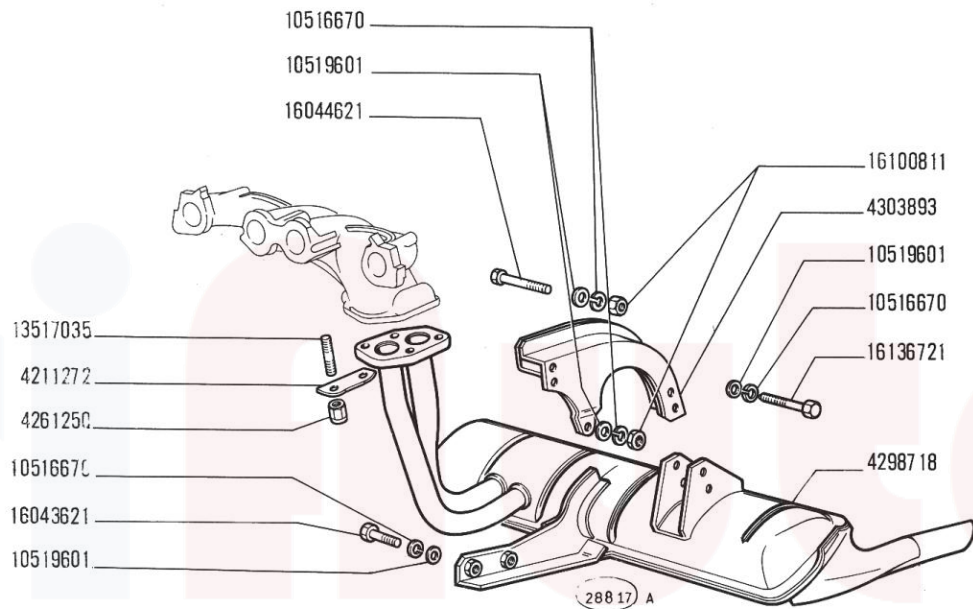

X1 9 (2 ED.)
 SGR. 10301 LUBRIFICAZIONE
 VALE PER TUTTI I MOD.BASE

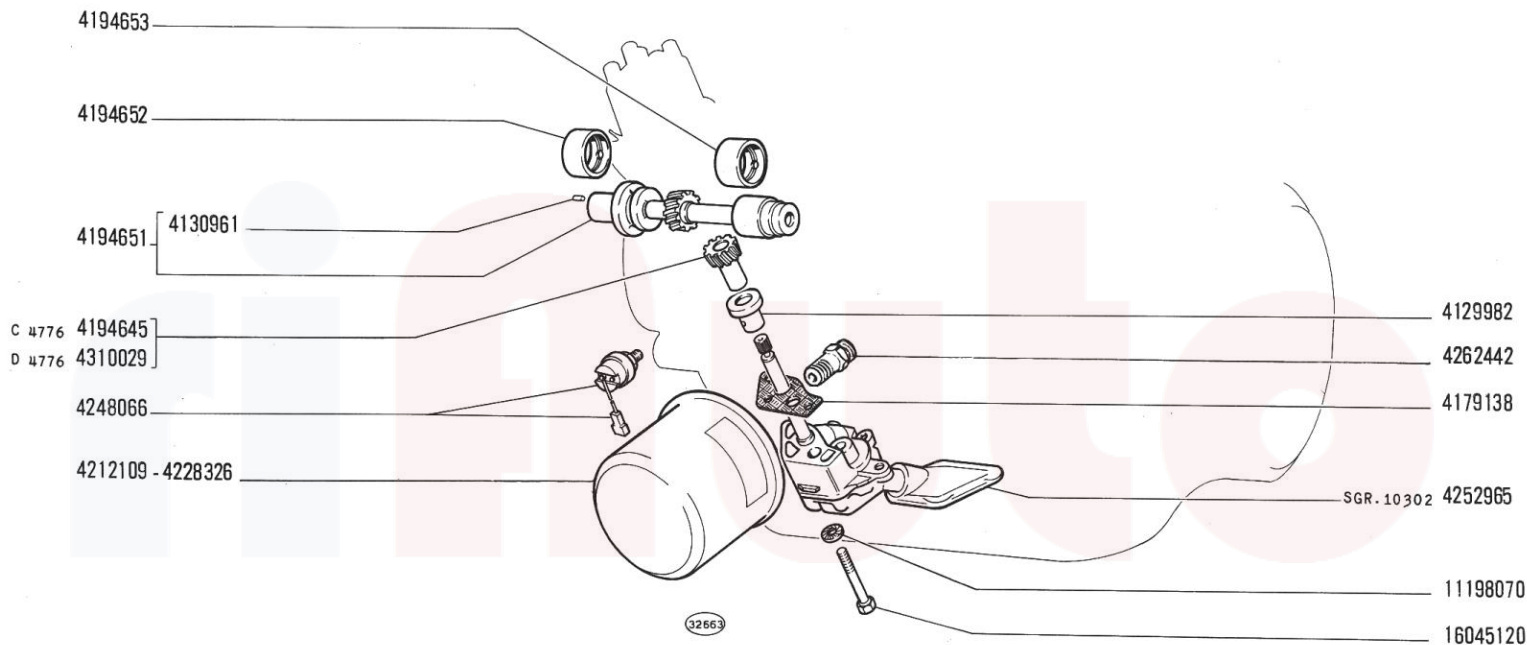

MODIF. ATTUAZIONE:
 D 4776 MOT 1304856

NORME DI RICAMBIO:
 X4194645=4310029

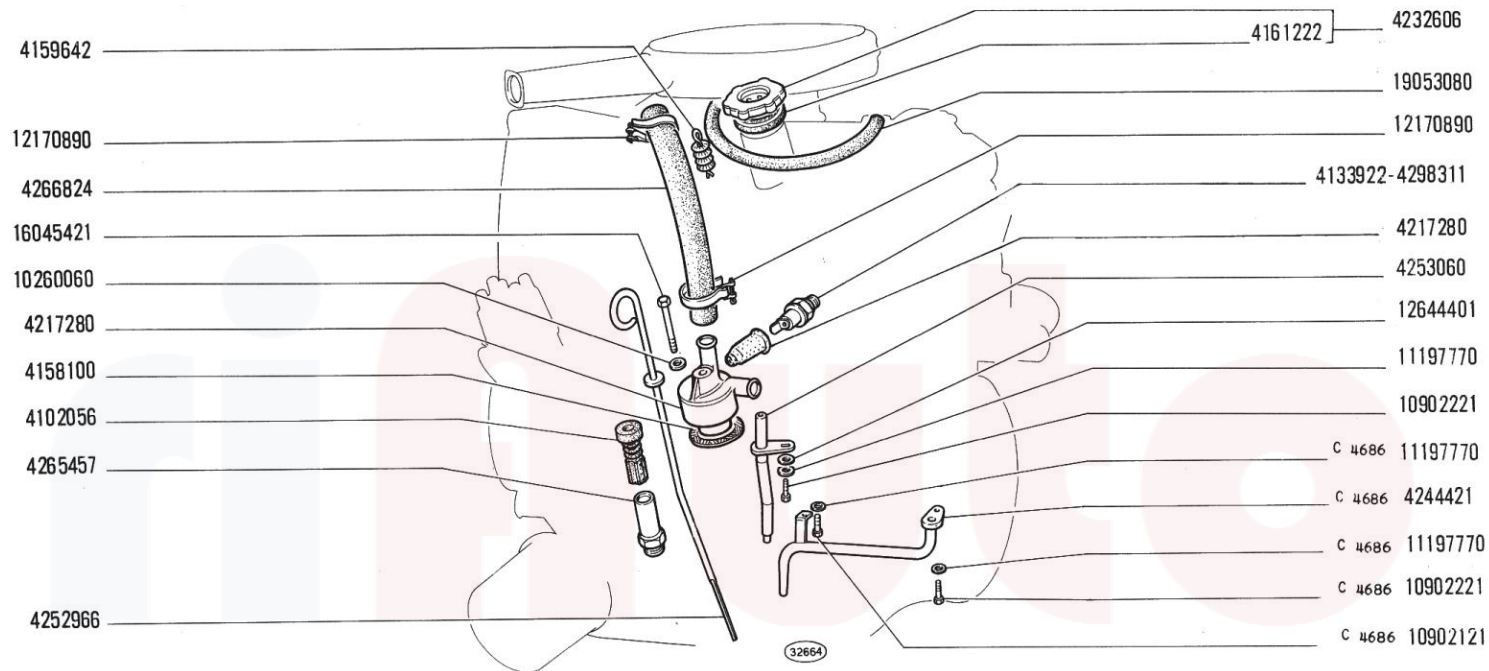

MODIF. ATTUAZIONE:
 D 4776 MOT 1304856
 D 4686 MOT 1305956

NORME DI RICAMBIO:
 X4194645=4310029

XI 9 (2 ED.)
SGR. 10302 POMPA OLIO 4252965
VALE PER TUTTI I MOD.BASE

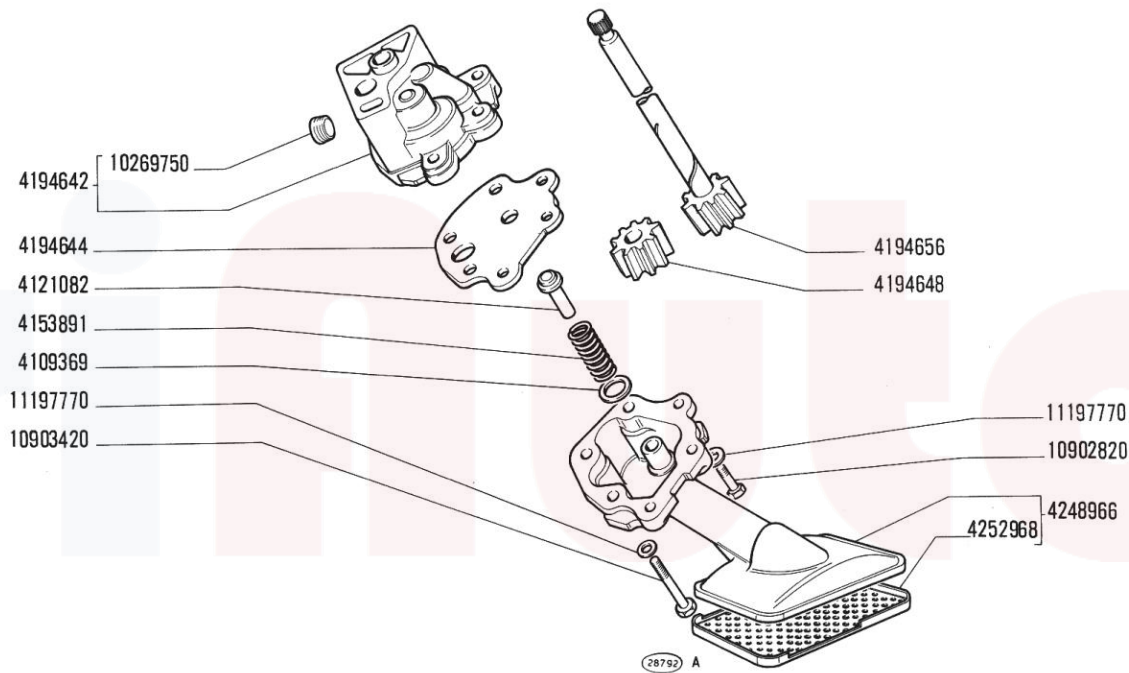

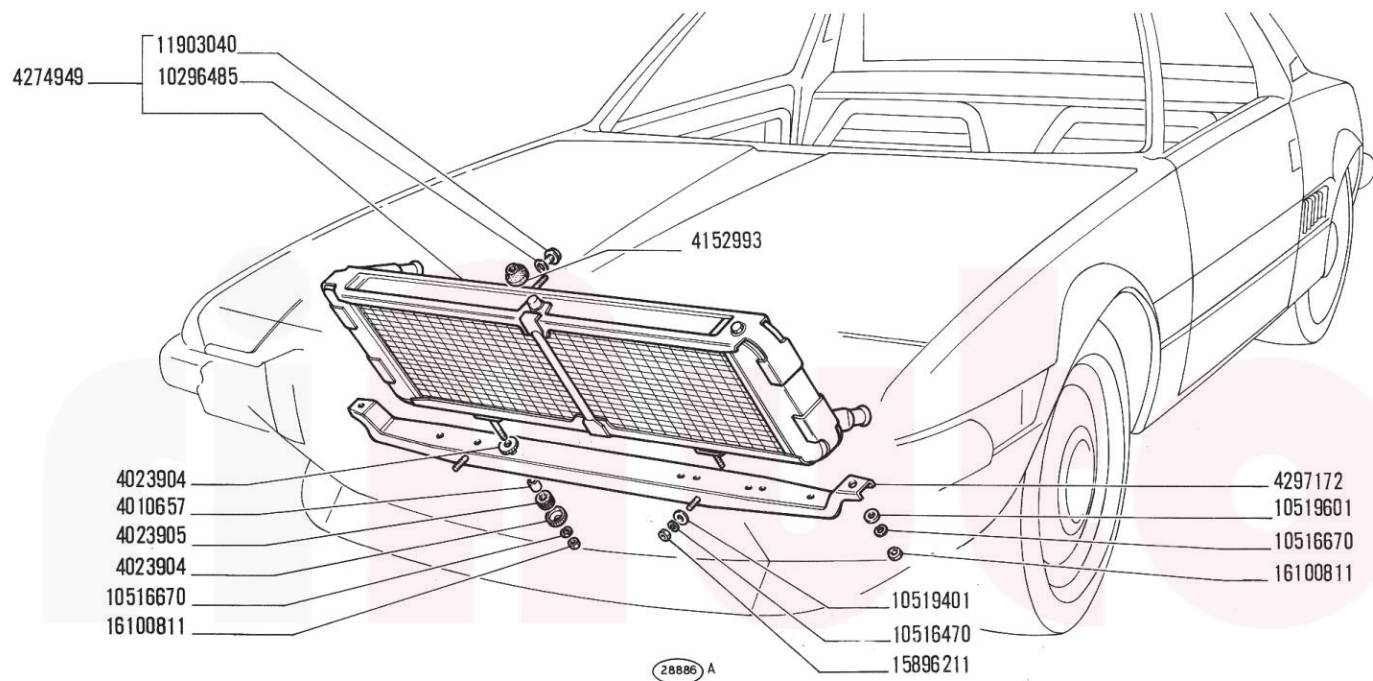

X1 9 (2 ED.)
SGR. 10401 RADIATORE
VALE PER TUTTI I MOD.BASE

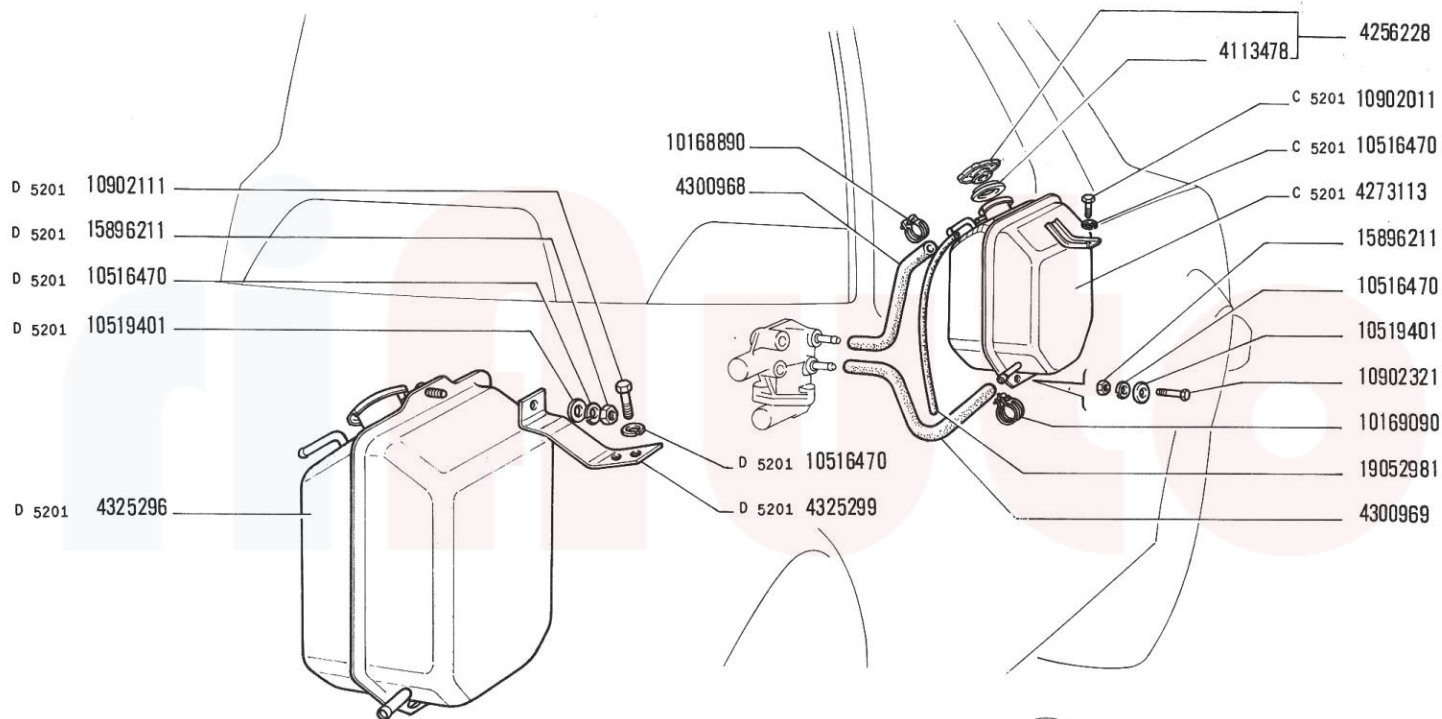

MODIF. ATTUAZIONE:
D 5201 VETT 006464

NORME DI RICAMBIO:

/4273113=4325296+4325299+N2 10902111+N2 10516470+N3 10519401+15896211

32666

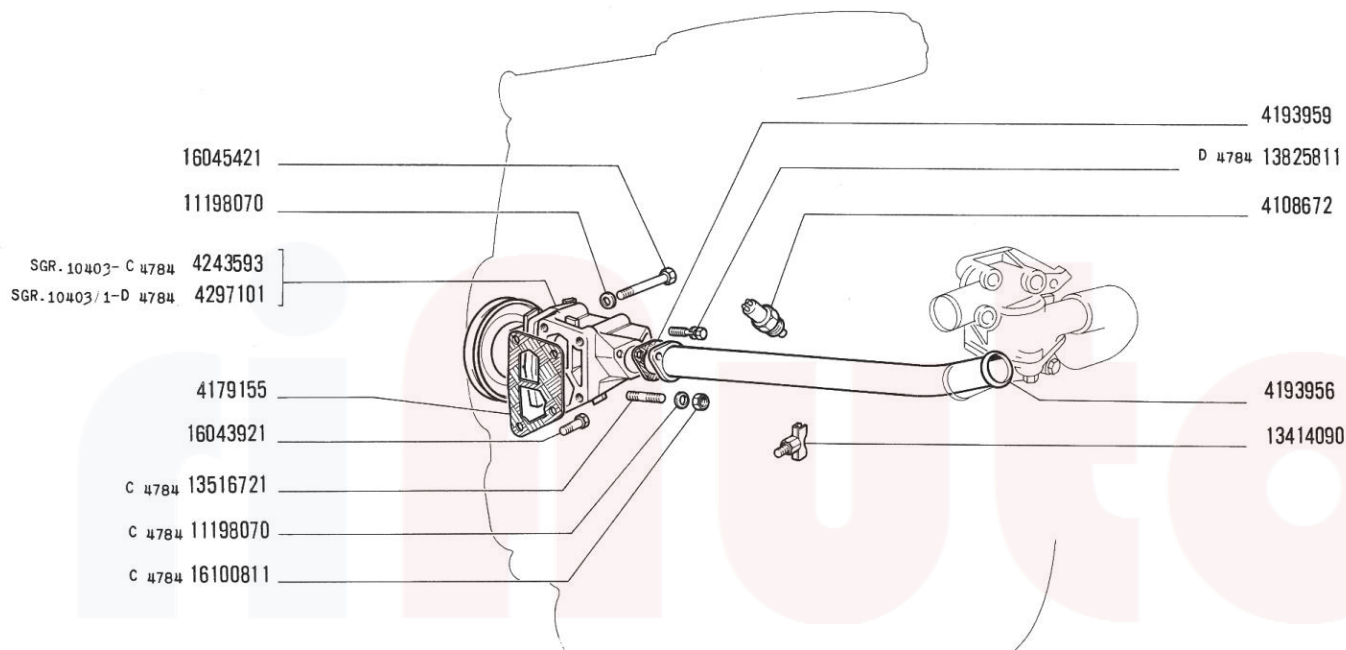

MODIF.
 D 4784
 D 4997

ATTUAZIONE:
 MOT 1387470
 MOT 1721556

NORME DI RICAMBIO:
 /4243593=4297101+N2 13825811+(SGR 50101)N2 13824411+(SGR 55301)N2 16043411

32667

X1 9 (2 ED.)
 SGR. 10402 POMPA ACQUA E TUBAZIONI
 VALE PER TUTTI I MOD.BASE

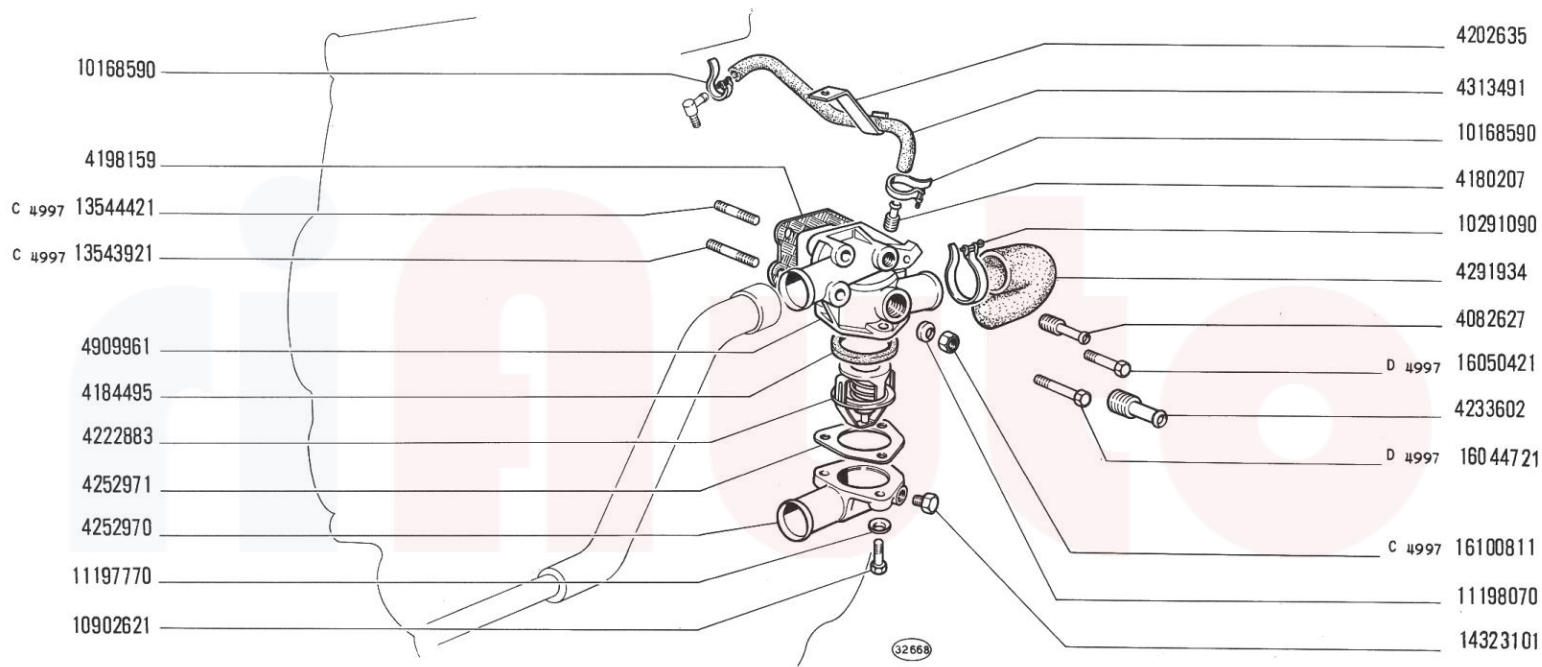

MODIF. ATTUAZIONE:
 D 4784 MOT 1387470
 D 4997 MOT 1721556

NORME DI RICAMBIO:
 /4243593=4297101+N2 13825811+(SGR 50101)N2 13824411+(SGR 55301)N2 16043411

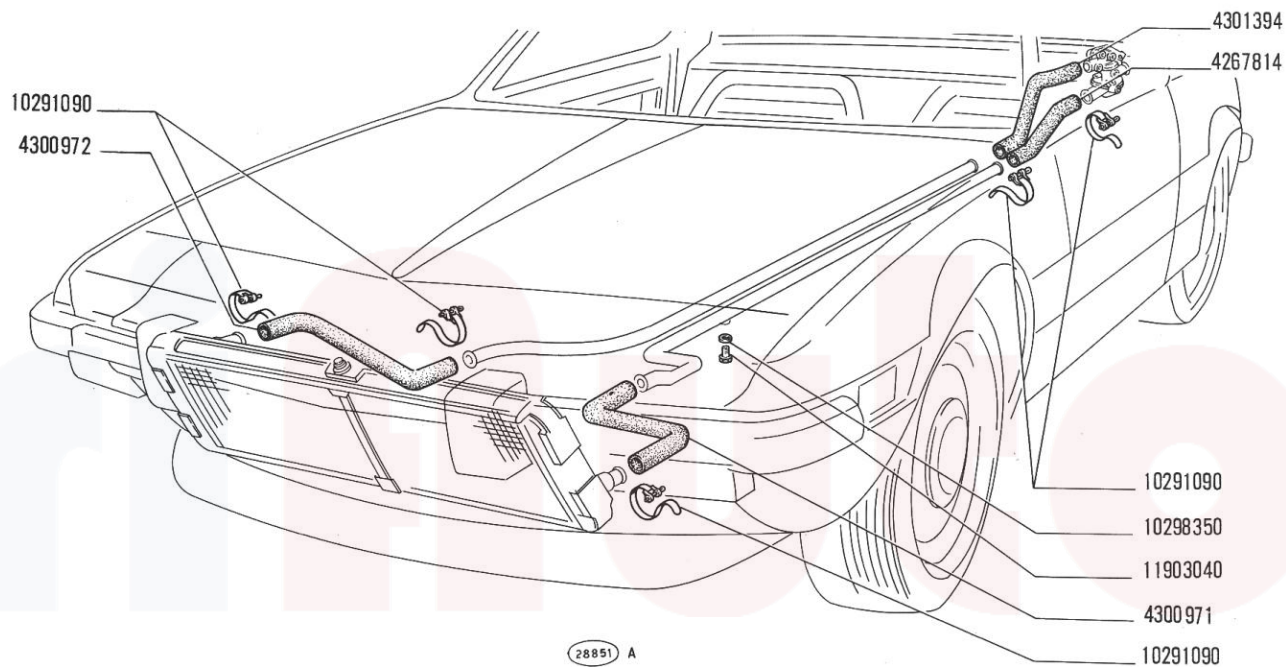

X1 9 (2 ED.)
 SGR. 10403 POMPA ACQUA 4243593
 VALE PER TUTTI I MOD.BASE

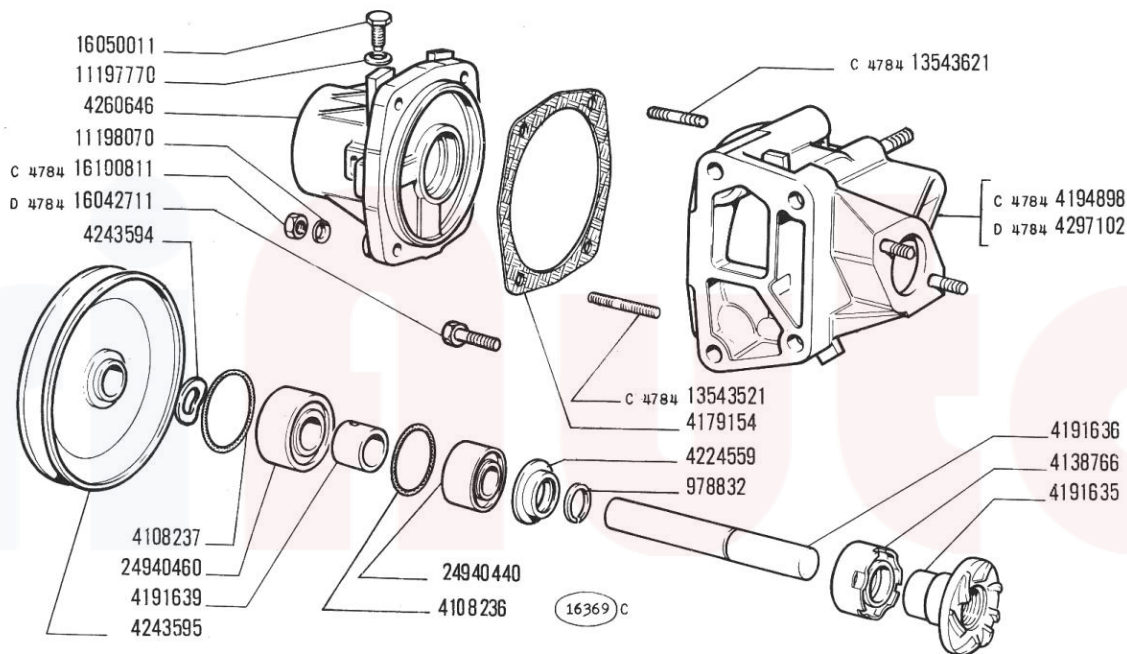

MODIF.
 D 4784

ATTUAZIONE:
 MOT 1387470

NORME DI RICAMBIO:

/4194898=4297102+N4 16042711+(SGR 10402)N2 13825811+(SGR 50101)N2 13824411+(SGR 55301)N2 16043411

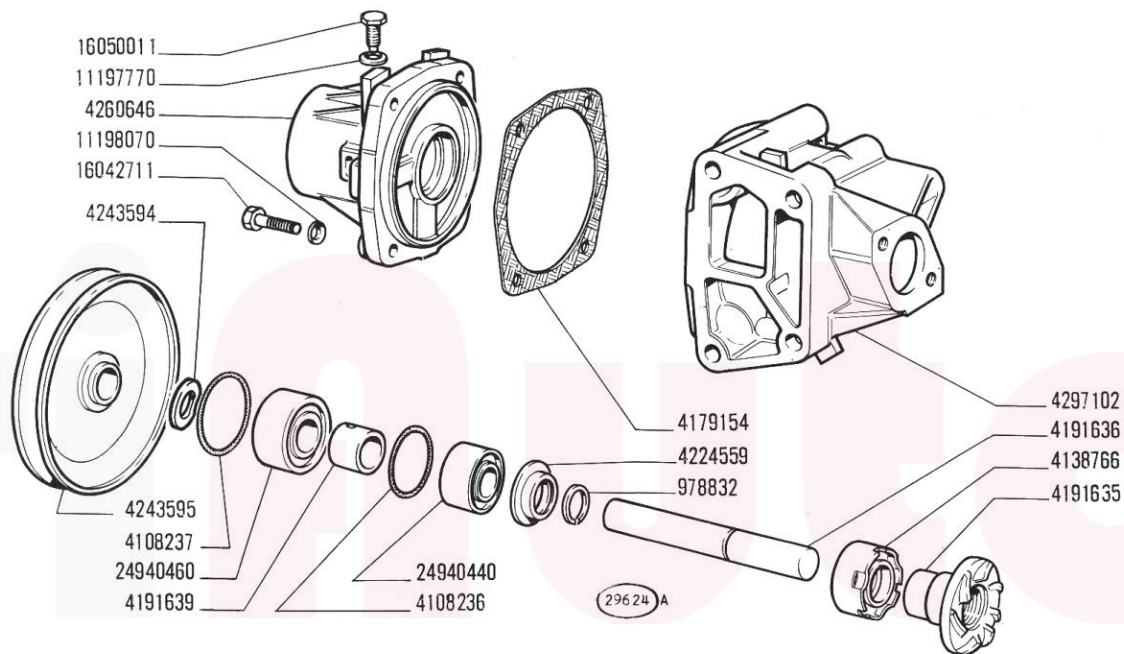

X1 9 (2 ED.)
 SGR. 10409 VENTILATORE E SUO COMANDO
 VALE PER TUTTI I MOD.BASE

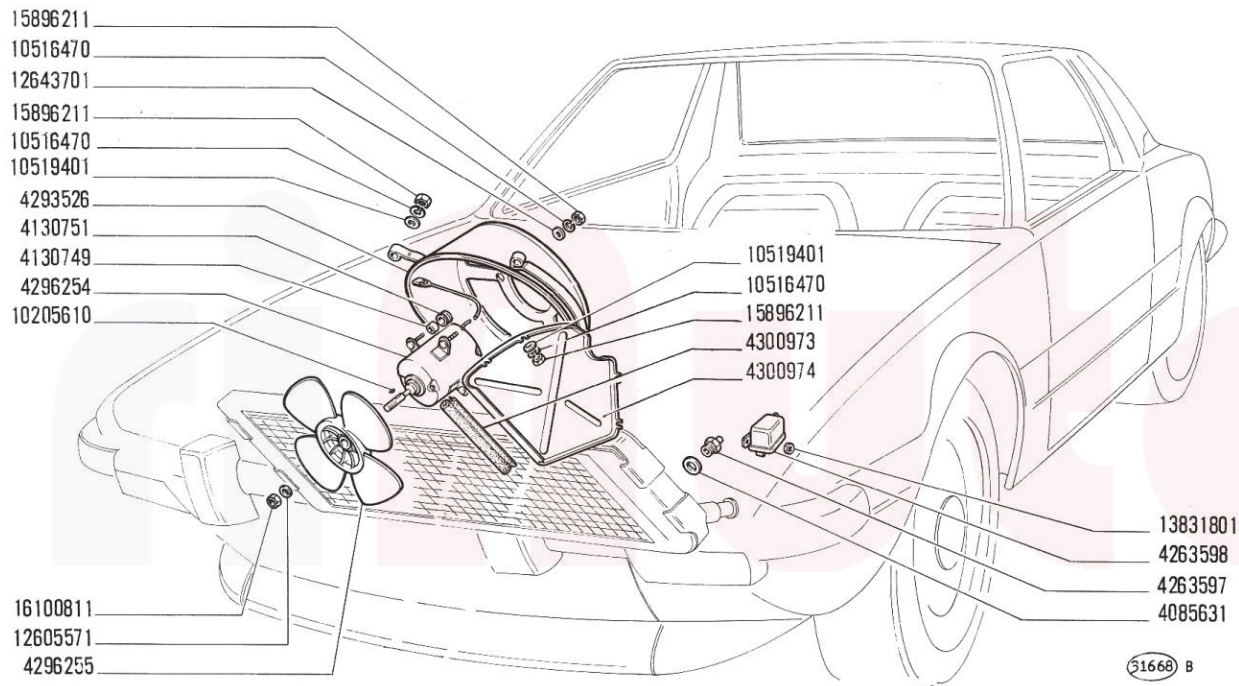

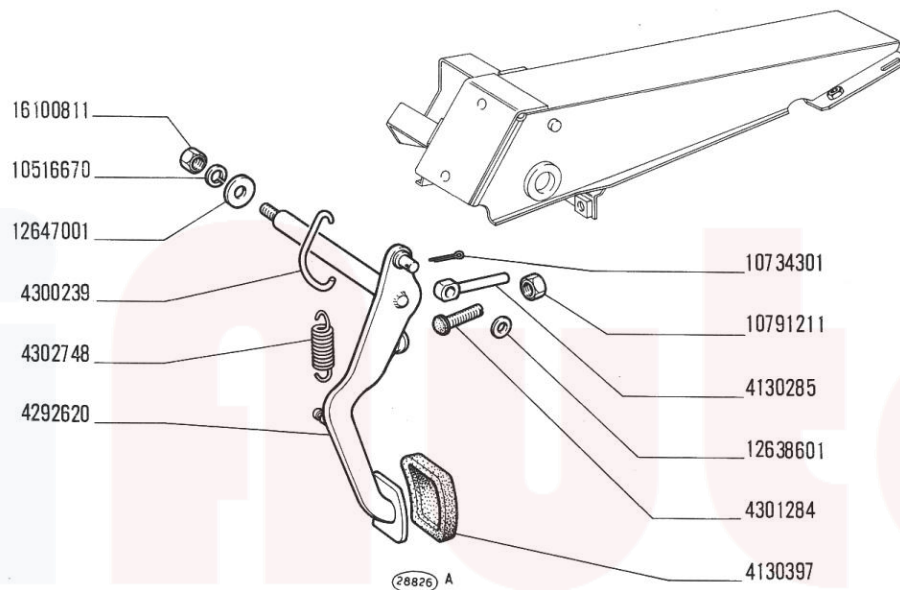

X1 9 (2 ED.)
SGR. 18102 COMANDO IDRAULICO DISINNESTO FRIZIONE
VALE PER TUTTI I MOD.BASE

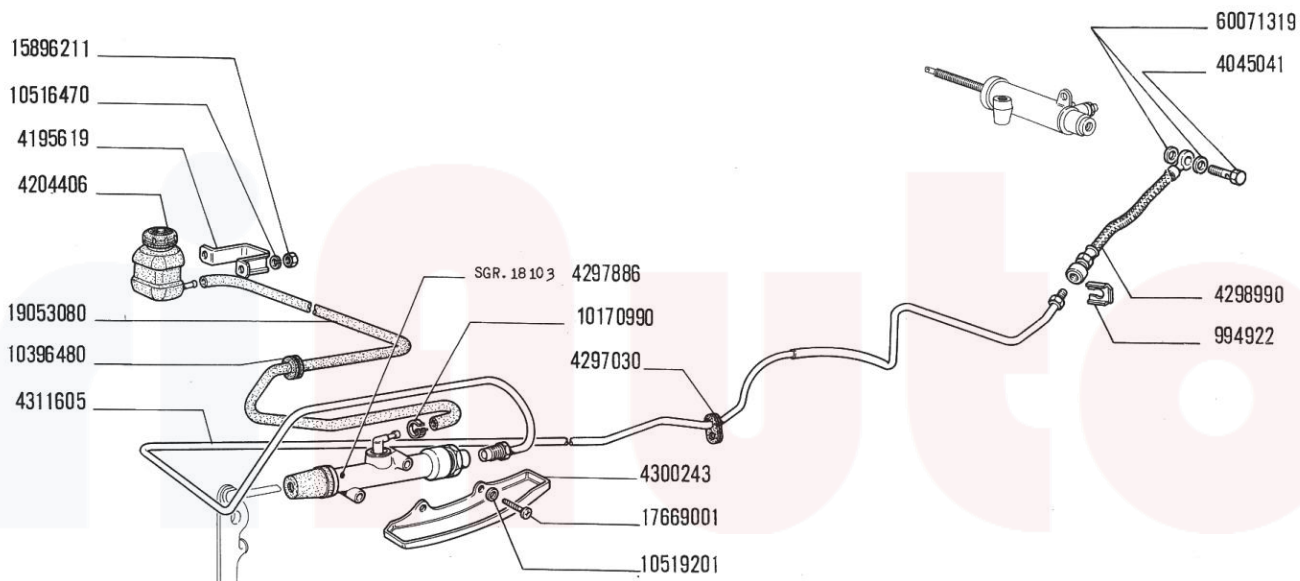

32575

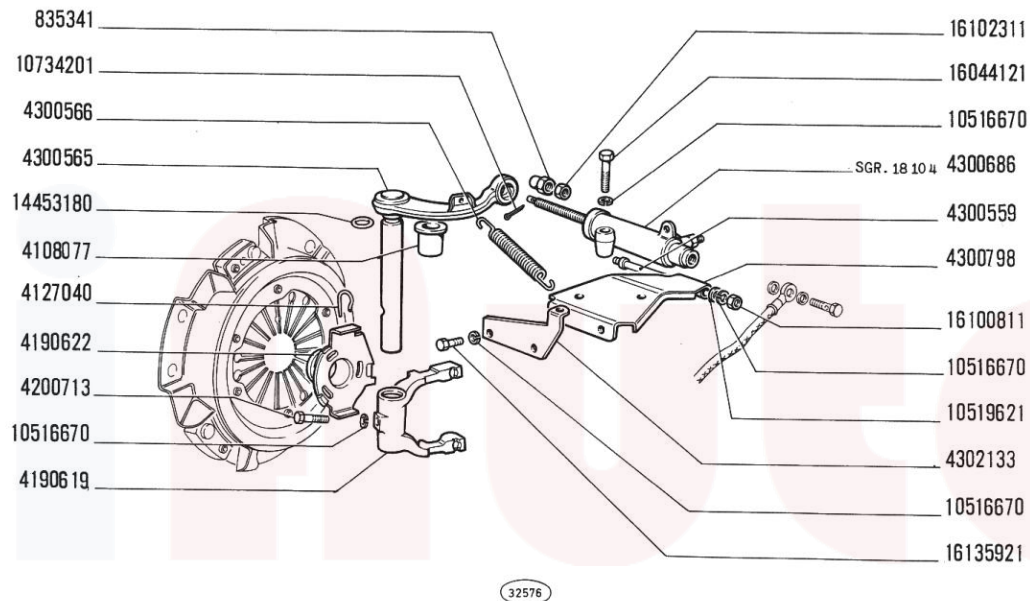

X1 9 (2 ED.)
SGR. 18103 CILINDRO MAESTRO 4297886
VALE PER TUTTI I MOD.BASE

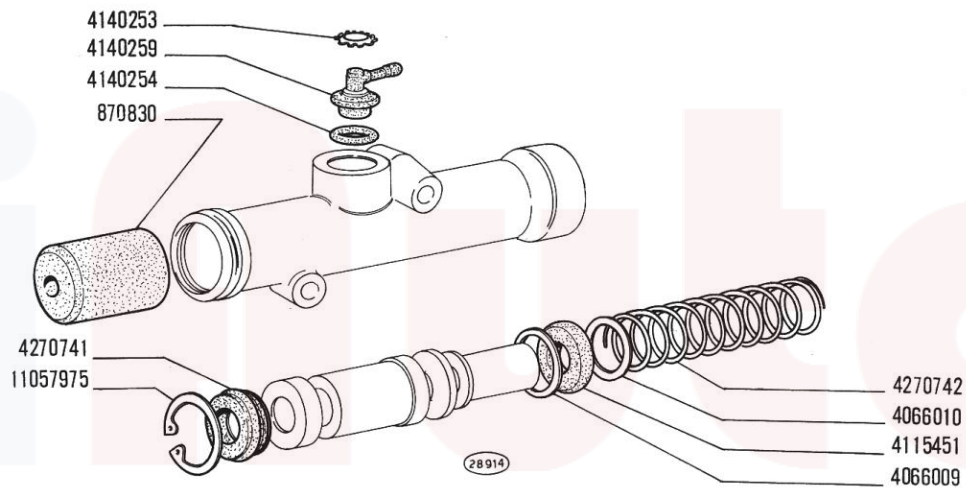

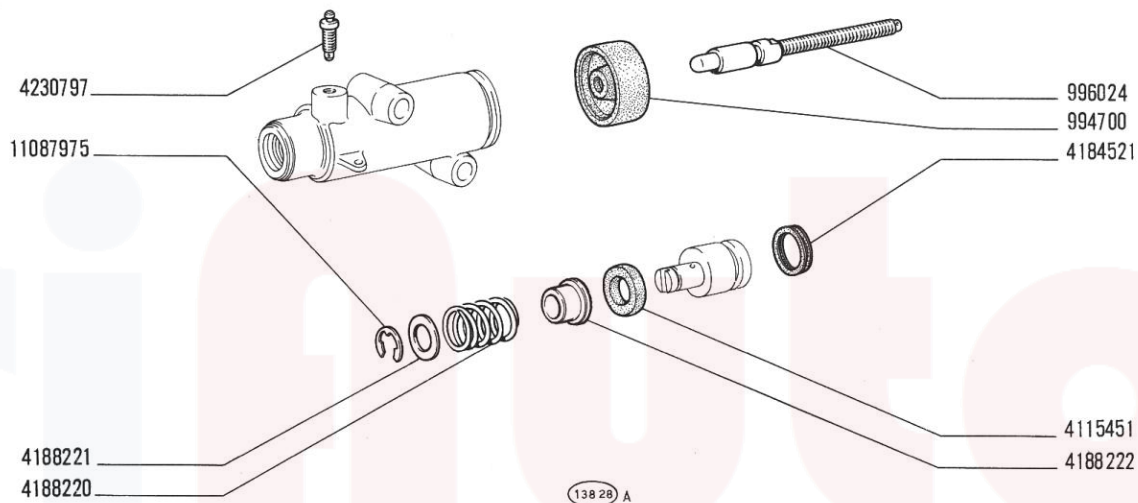

X1 9 (2 ED.)
SGR. 18105 FRIZIONE
VALE PER TUTTI I MOD.BASE

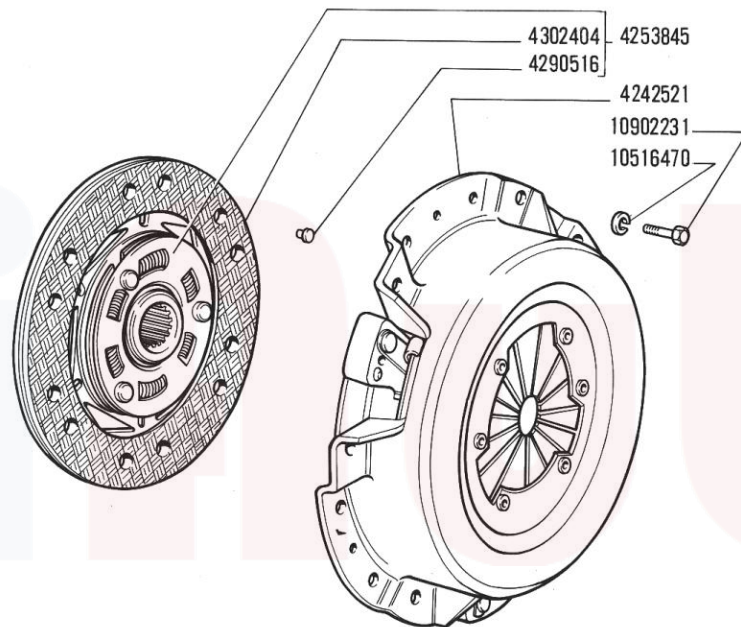

16542 F

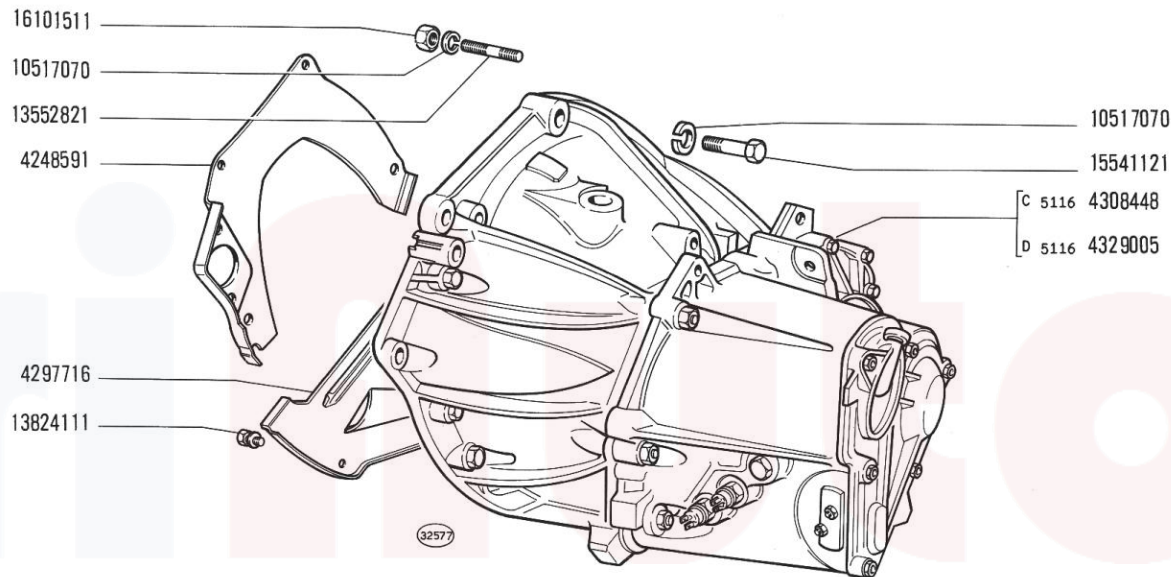

MODIF. ATTUAZIONE:
 D 5116 MOT 1793047

NORME DI RICAMBIO:
 /4303289=4313382+N2 4313005+N10 16042321+N16 10519601+N6 10902621+N4 10519401+N4 16043721+10902321+16050521+N2
 10902921

X1 9 (2 ED.)
 SGR. 21201 CAMBIO E DIFFERENZIALE SCATOLA E COPERCHI
 VALE PER TUTTI I MOD.BASE

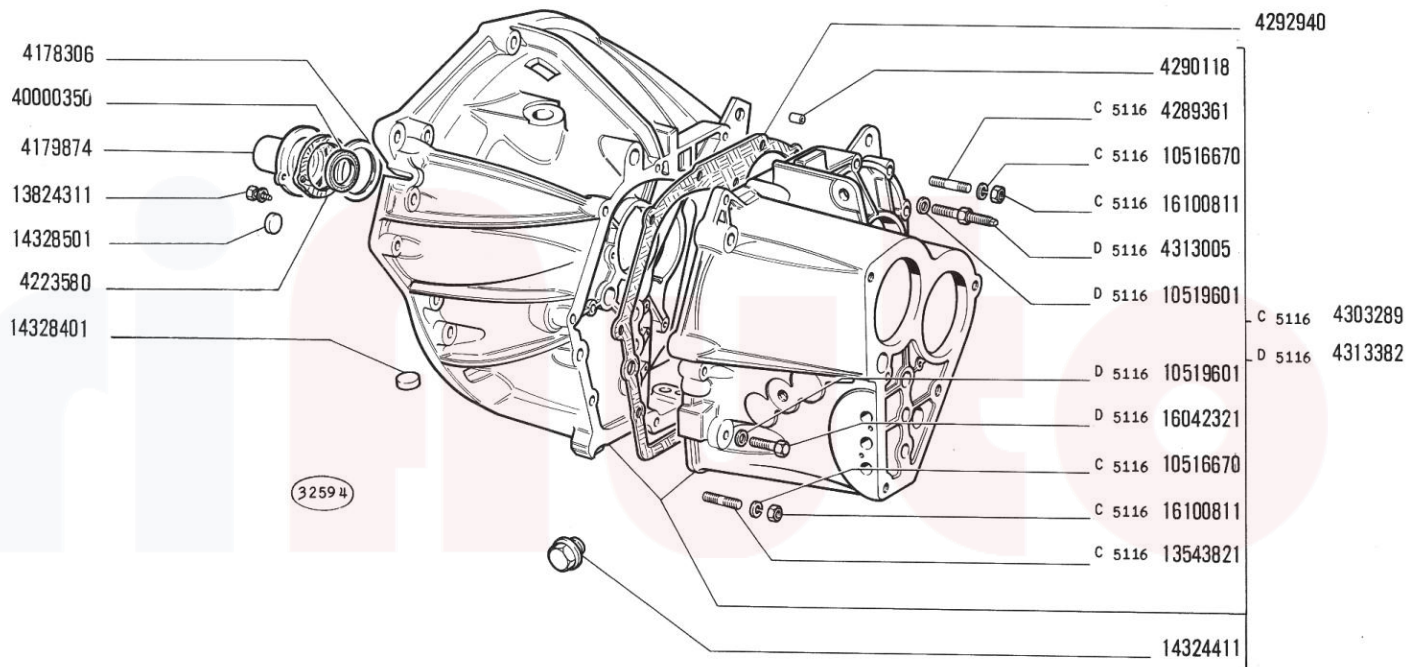

MODIF. ATTUAZIONE:
 D 5116 MOT 1793047

NORME DI RICAMBIO:

/4303289=4313382+N2 4313005+N10 16042321+N16 10519601+N6 10902621+N4 10519401+N4 16043721+10902321+16050521+N2
 10902921

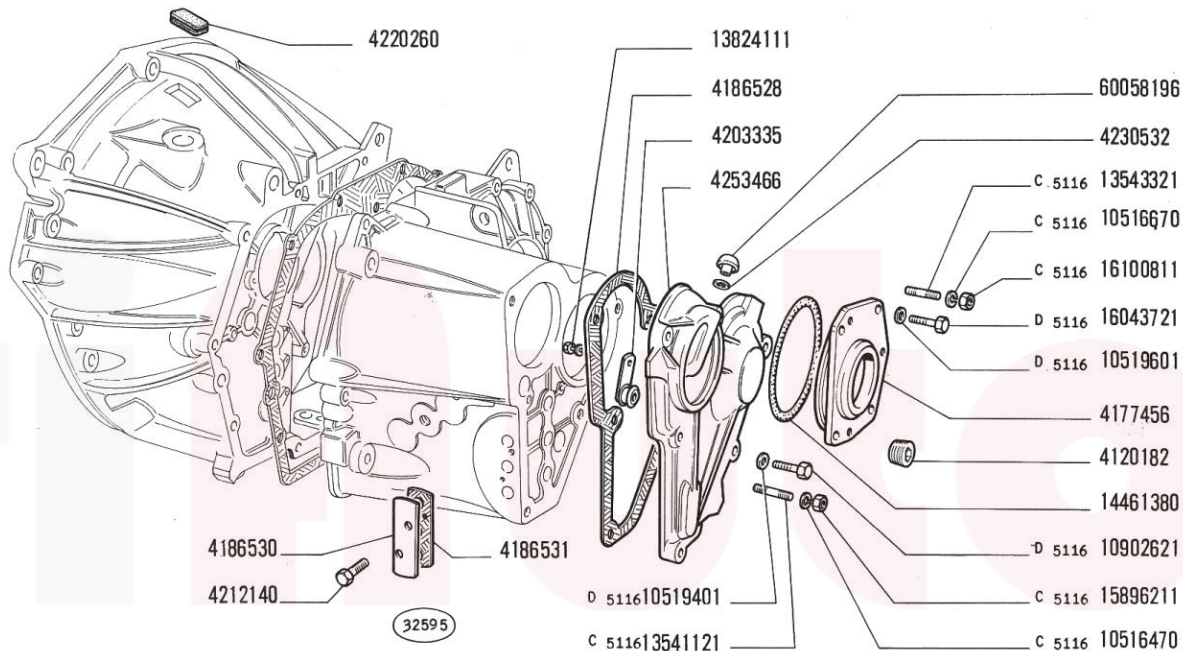

MODIF. ATTUAZIONE:
 D 5116 MOT 1793047

NORME DI RICAMBIO:

/4303289=4313382+N2 4313005+N10 16042321+N16 10519601+N6 10902621+N4 10519401+N4 16043721+10902321+16050521+N2
 10902921

X1 9 (2 ED.)
 SGR. 21201 CAMBIO E DIFFERENZIALE SCATOLA E COPERCHI
 VALE PER TUTTI I MOD.BASE

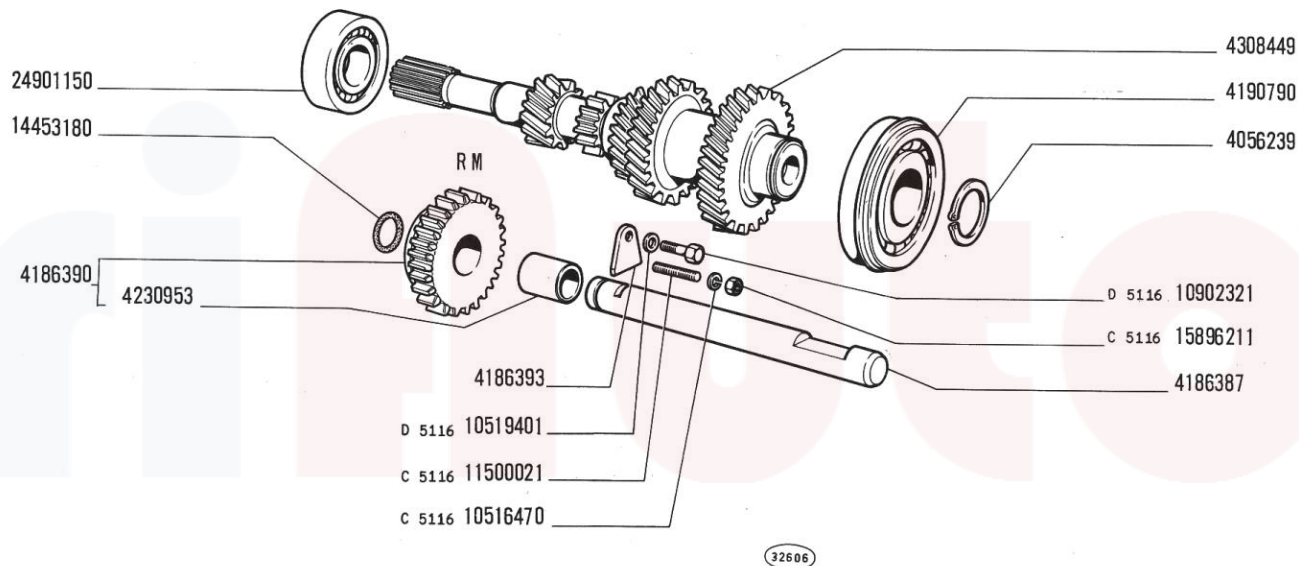

MODIF. ATTUAZIONE:
 D 5116 MOT 1793047

NORME DI RICAMBIO:

/4303289=4313382+N2 4313005+N10 16042321+N16 10519601+N6 10902621+N4 10519401+N4 16043721+10902321+16050521+N2
 10902921

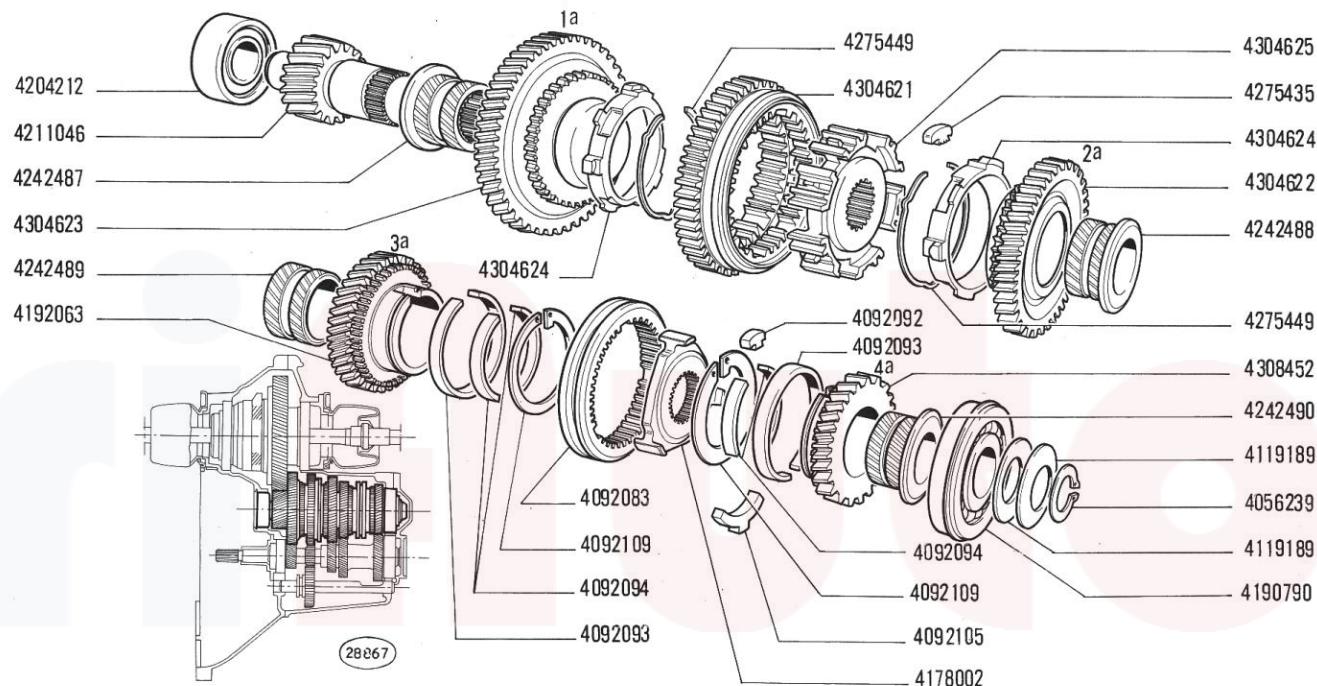

X1 9 (2 ED.)
 SGR. 21201 CAMBIO E DIFFERENZIALE SCATOLA E COPERCHI
 VALE PER TUTTI I MOD.BASE

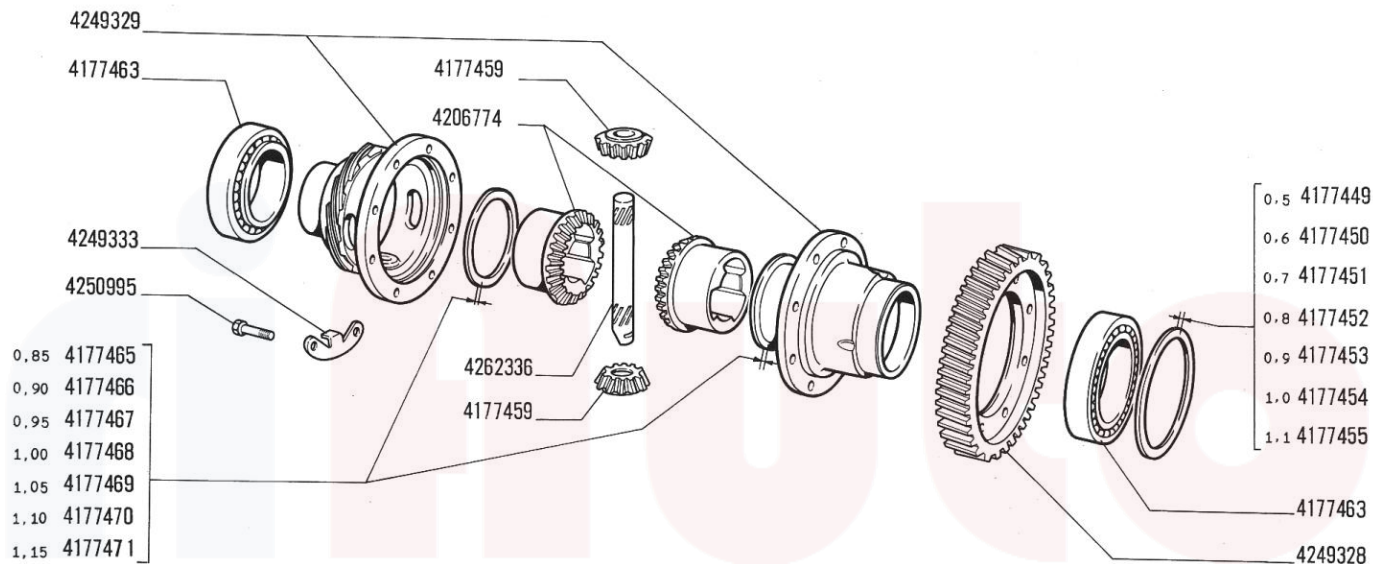

32683

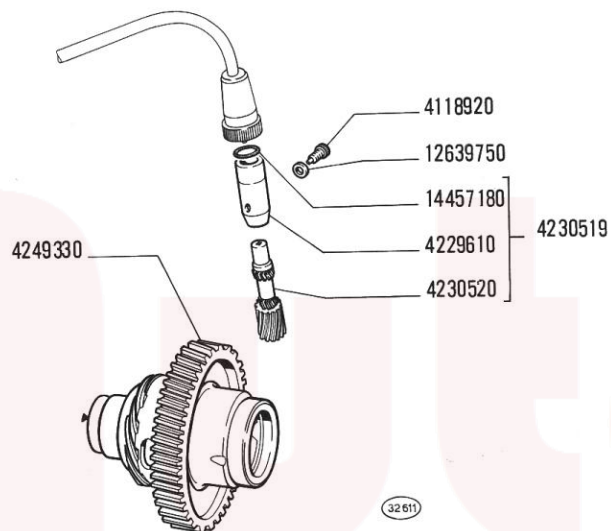

X1 9 (2 ED.)
 SGR. 21201 CAMBIO E DIFFERENZIALE SCATOLA E COPERCHI
 VALE PER TUTTI I MOD.BASE

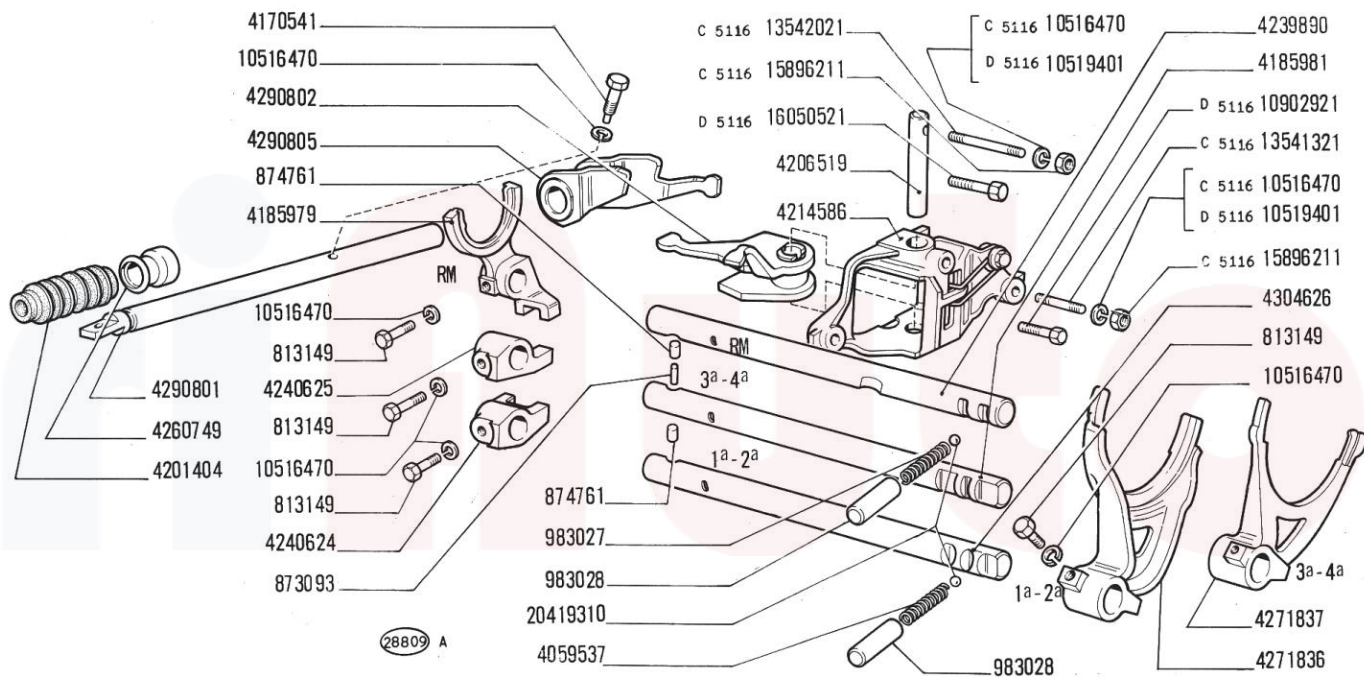

MODIF. ATTUAZIONE:
 D 5116 MOT 1793047

NORME DI RICAMBIO:
 /4303289=4313382+N2 4313005+N10 16042321+N16 10519601+N6 10902621+N4 10519401+N4 16043721+10902321+16050521+N2 10902921

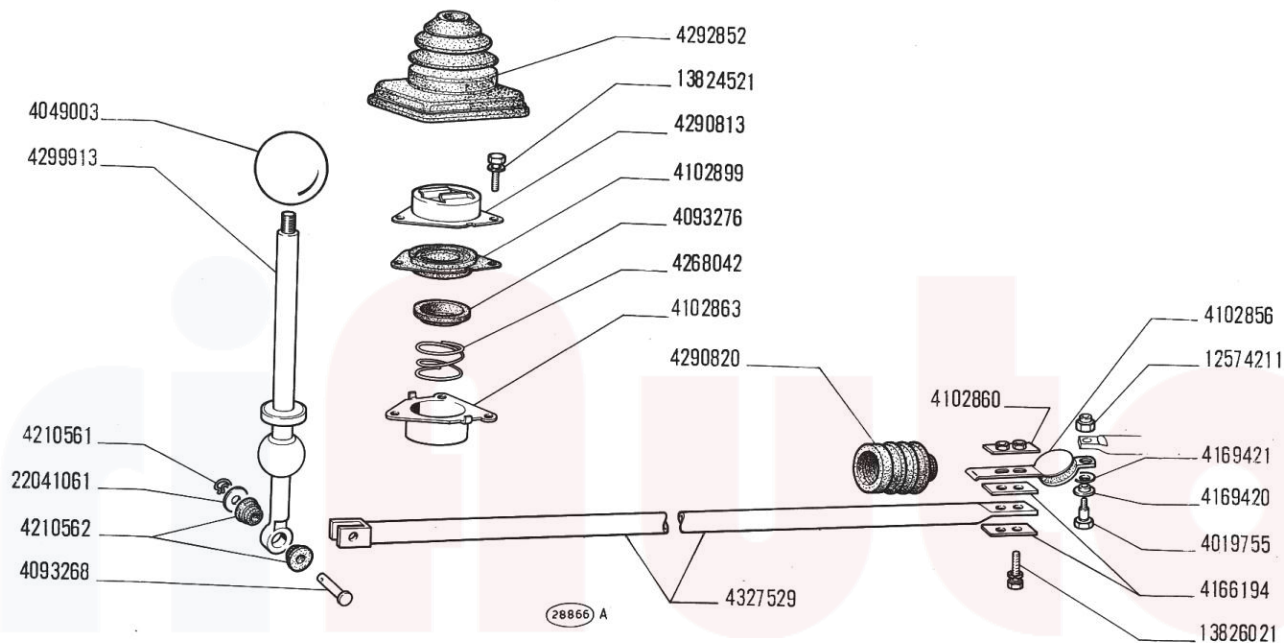

X1 9 (2 ED.)
SGR. 21224 SEGNALE VELOCITÀ E SUO COMANDO
VALE PER TUTTI I MOD.BASE

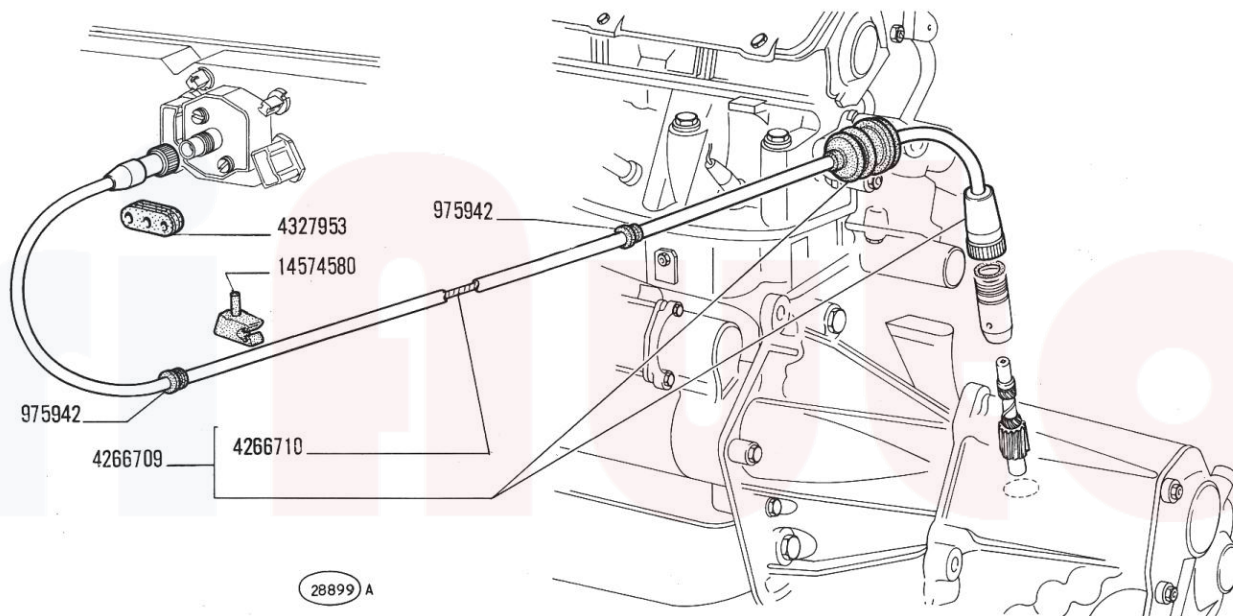

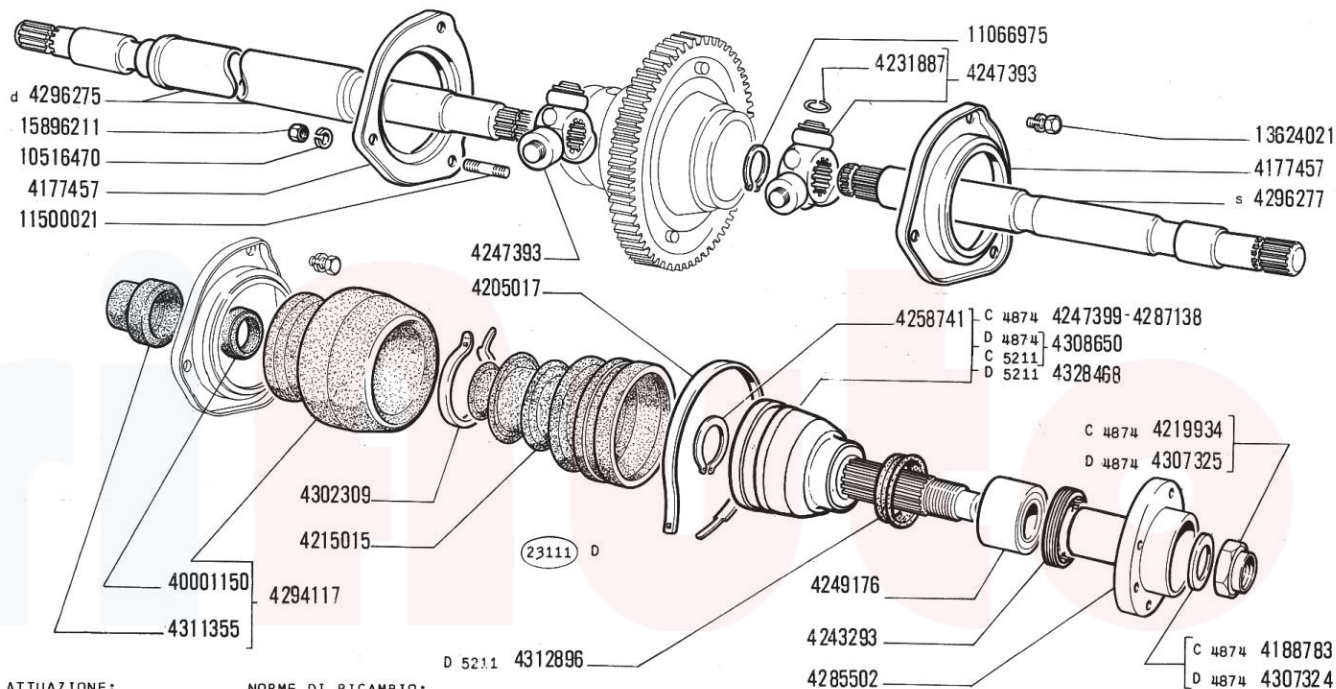

MODIF.
 D 4874
 D 5211

ATTUAZIONE:
 VETT 001045
 VETT 006831

NORME DI RICAMBIO:
 X4247399, / 4287138=4328468+4307325+4307324

X1 9 (2 ED.)
SGR. 33101 COMANDO A PEDALE FRENI
VALE PER TUTTI I MOD.BASE

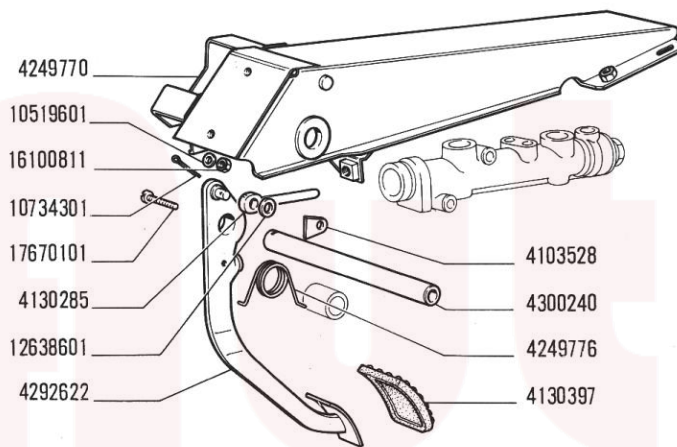

28844 A

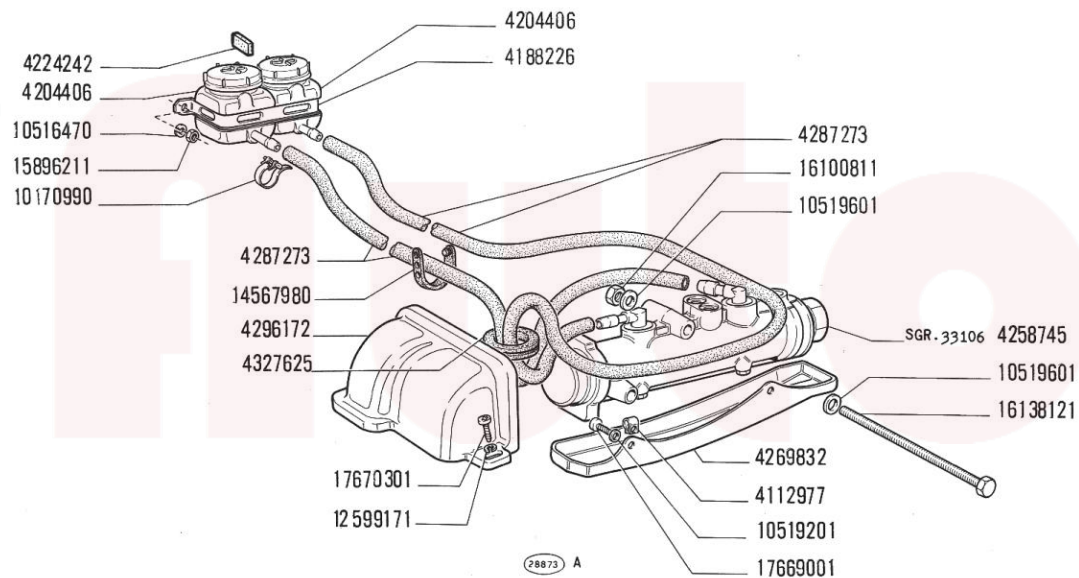

X1 9 (2 ED.)
 SGR. 33102 COMANDO IDRAULICO FRENI
 VALE PER TUTTI I MOD. BASE, A, B, D, DK, F, I, NL

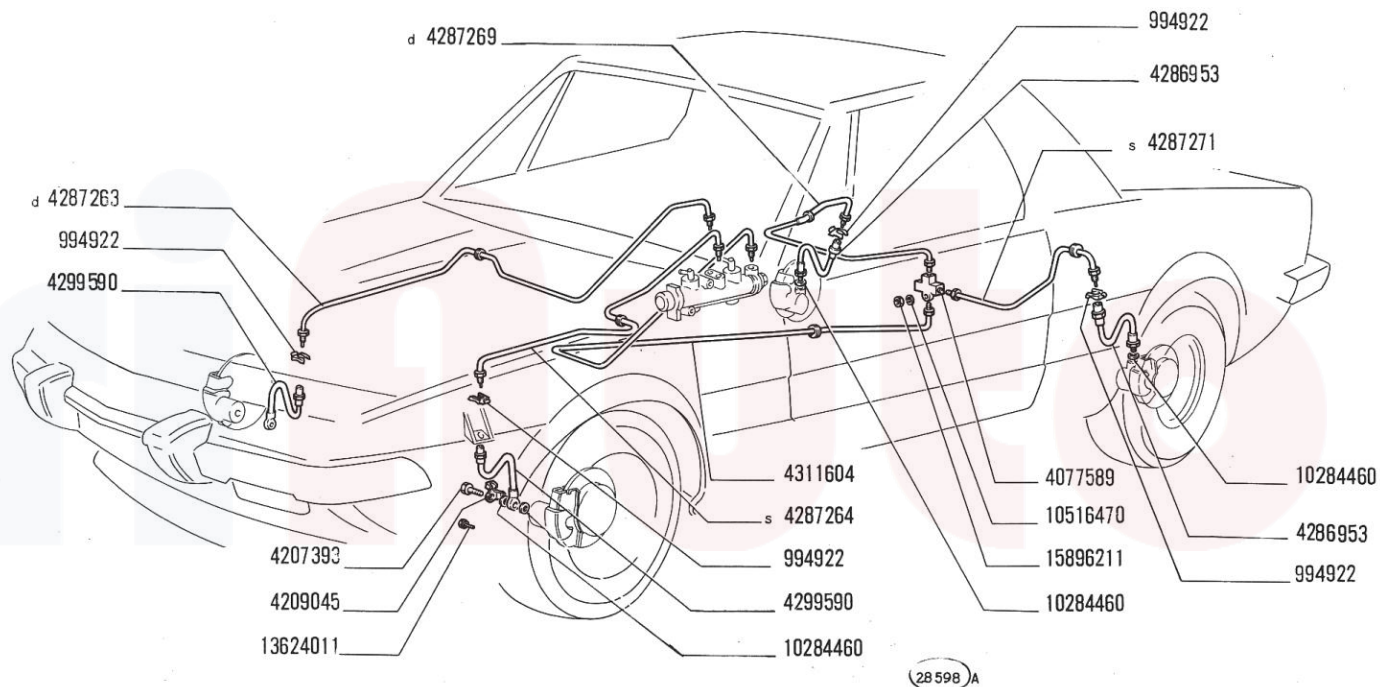

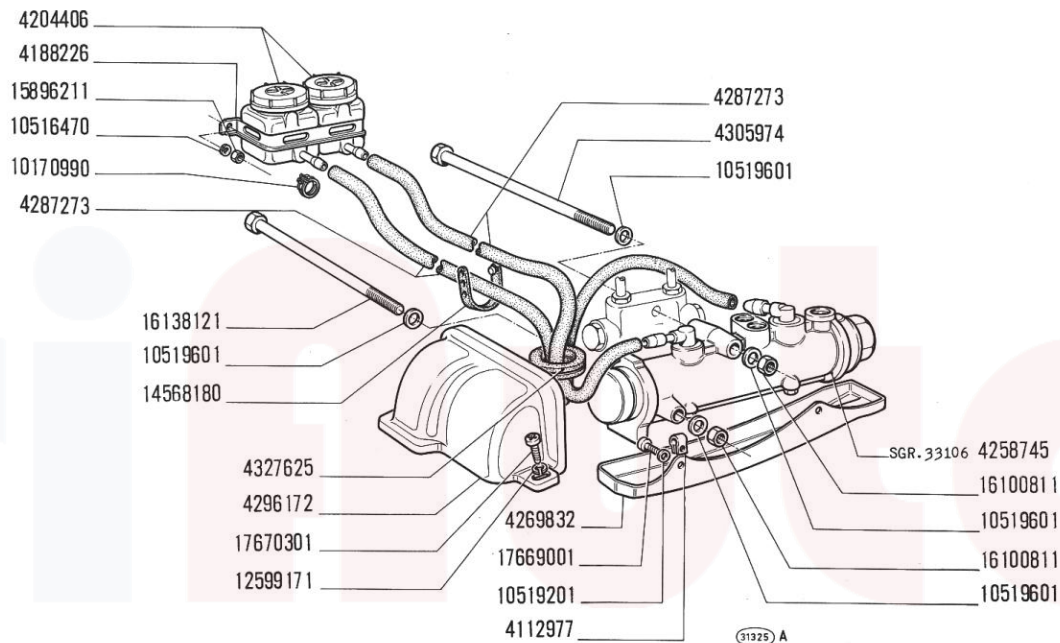

X1 9 (2 ED.)
 SGR. 33102/ 1 COMANDO IDRAULICO FRENI
 VALE PER TUTTI I MOD.BASE,CH

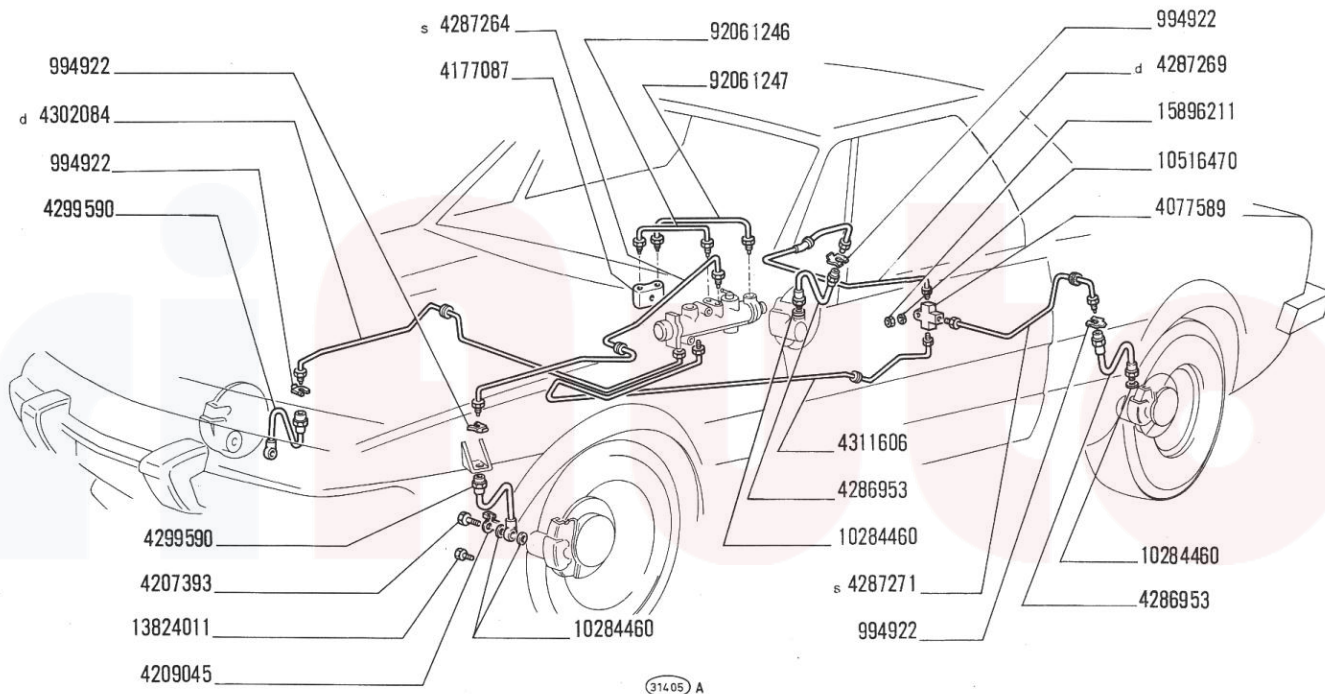

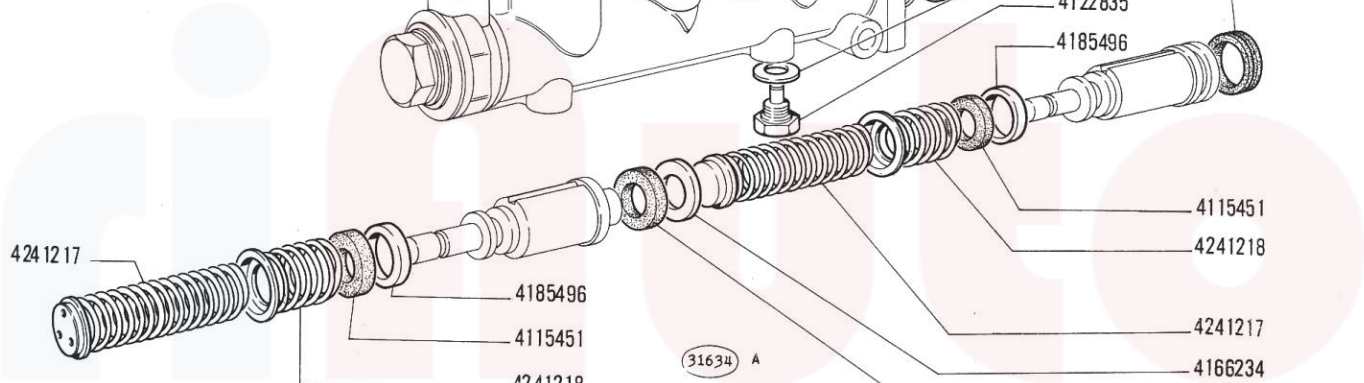

X1 9 (2 ED.)
 SGR. 33117 FRENI RUOTE ANTERIORI
 VALE PER TUTTI I MOD.BASE

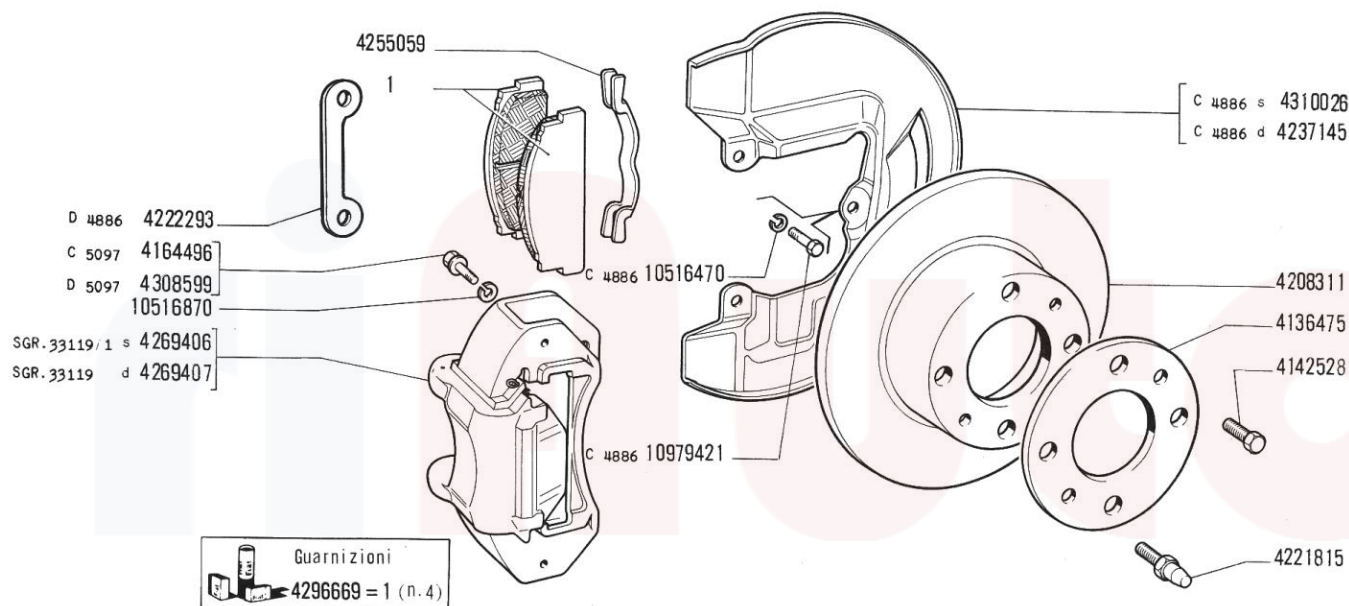

28810 A

MODIF. ATTUAZIONE:
 D 4886 VETT 000266
 D 5097 VETT 007977

NORME DI RICAMBIO:

8-1974

33117

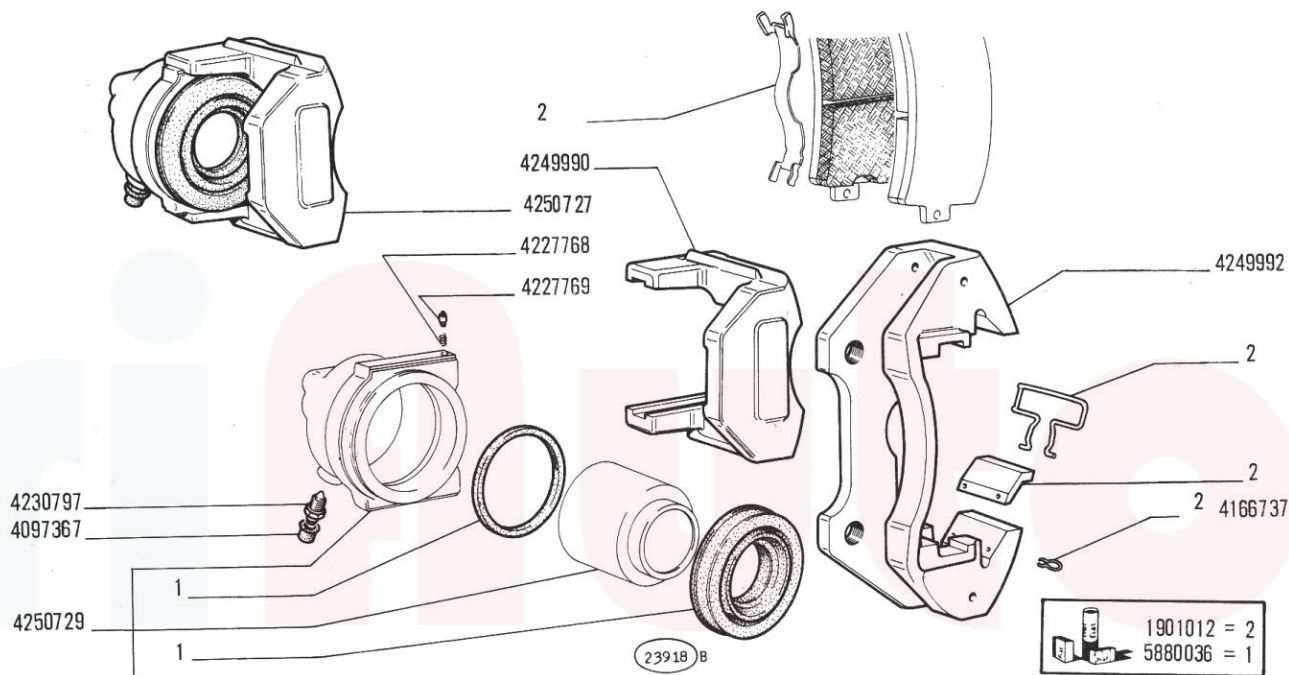

X1 9 (2 ED.)
 SGR. 33119/ 1 PINZA ANTERIORE SINISTRA 4269406
 VALE PER TUTTI I MOD.BASE

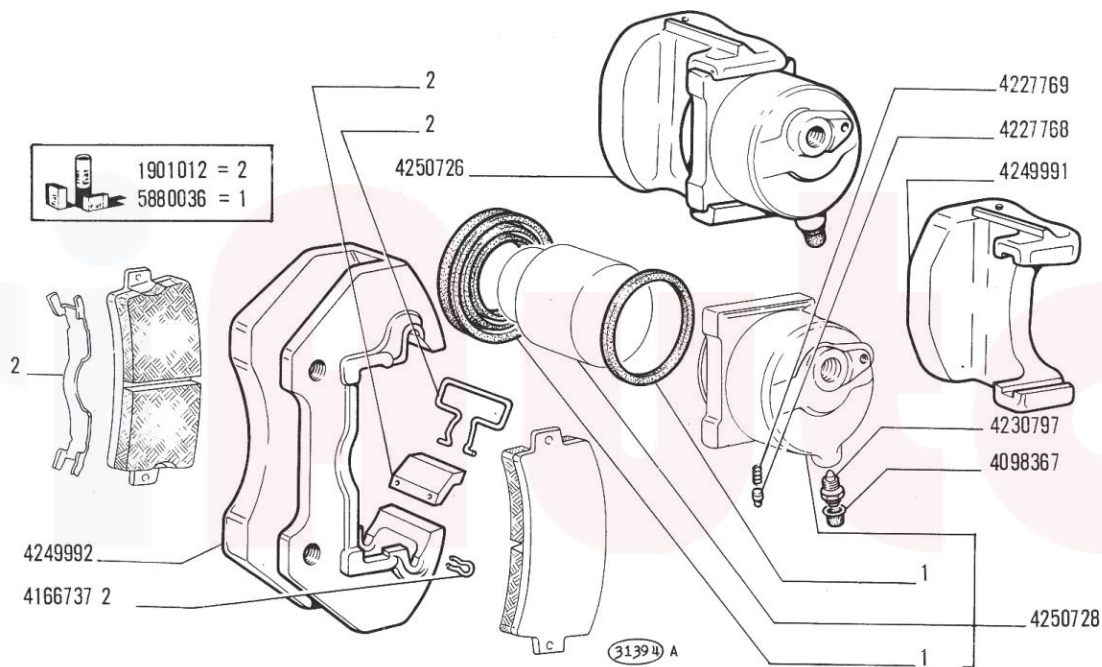

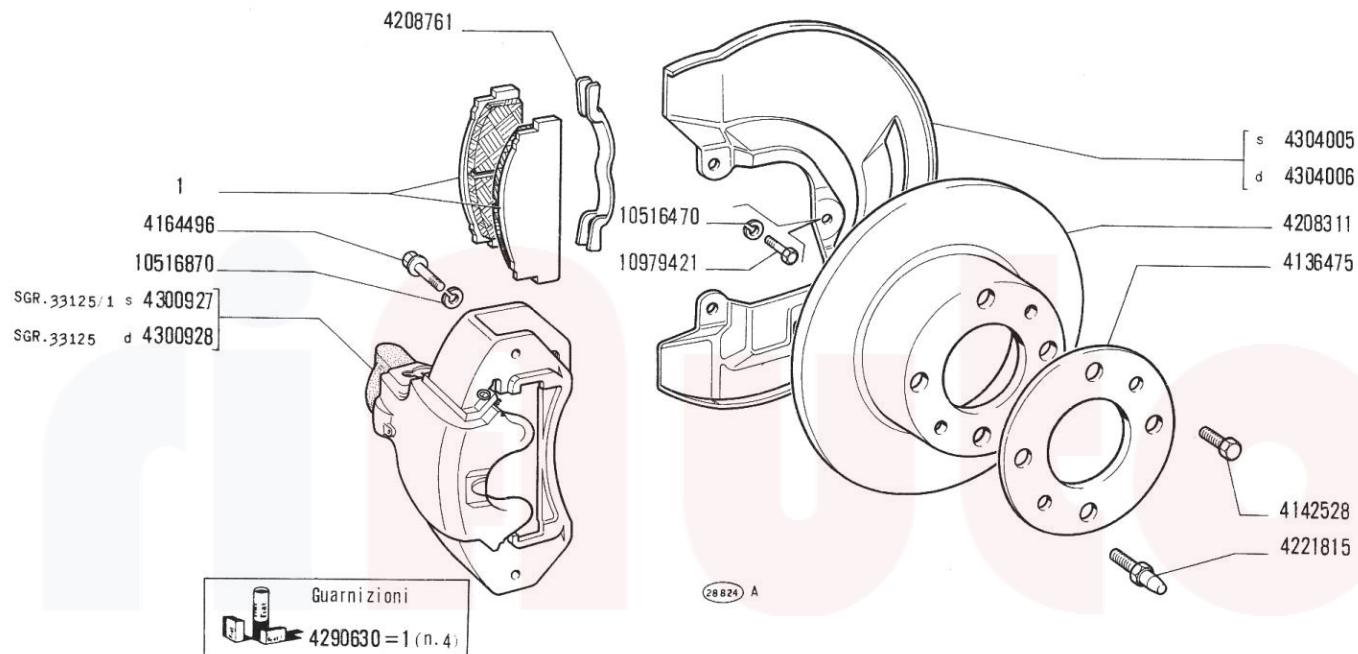

X1 9 (2 ED.)
 SGR. 33125 PINZA POSTERIORE DESTRA 4300928
 VALE PER TUTTI I MOD.BASE

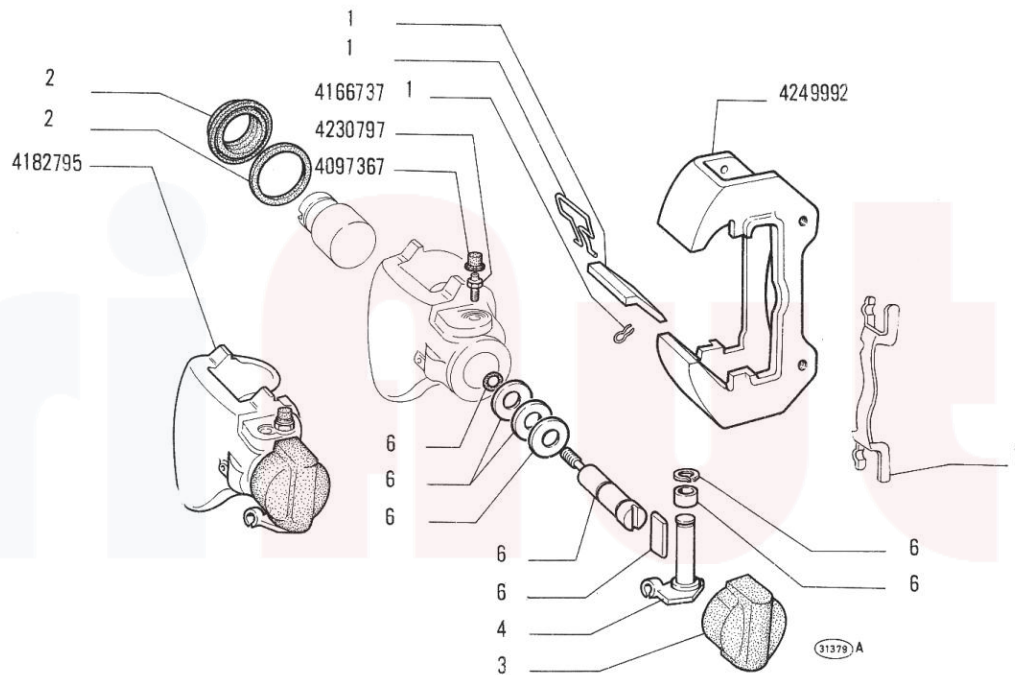

5880264	= 1
1900060	= 2+3
1900061	= 3+4+6

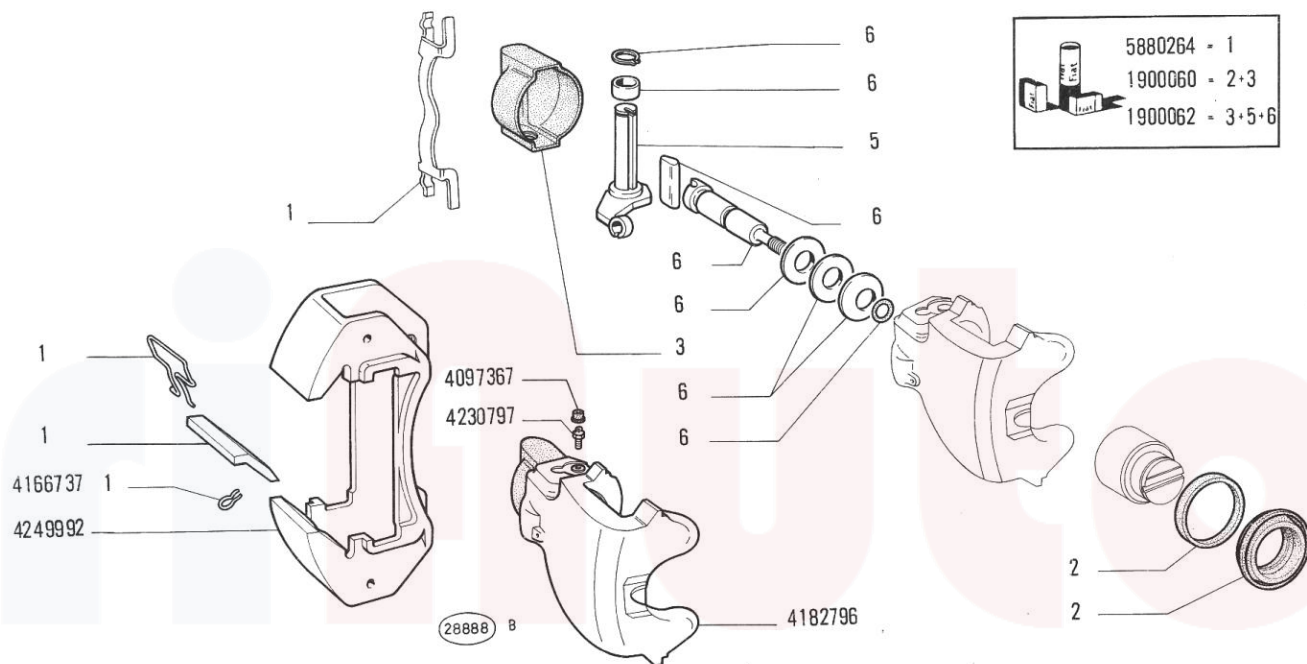

X1 9 (2 ED.)
 SGR. 33135 COMANDO A MANO FRENI
 VALE PER TUTTI I MOD.BASE

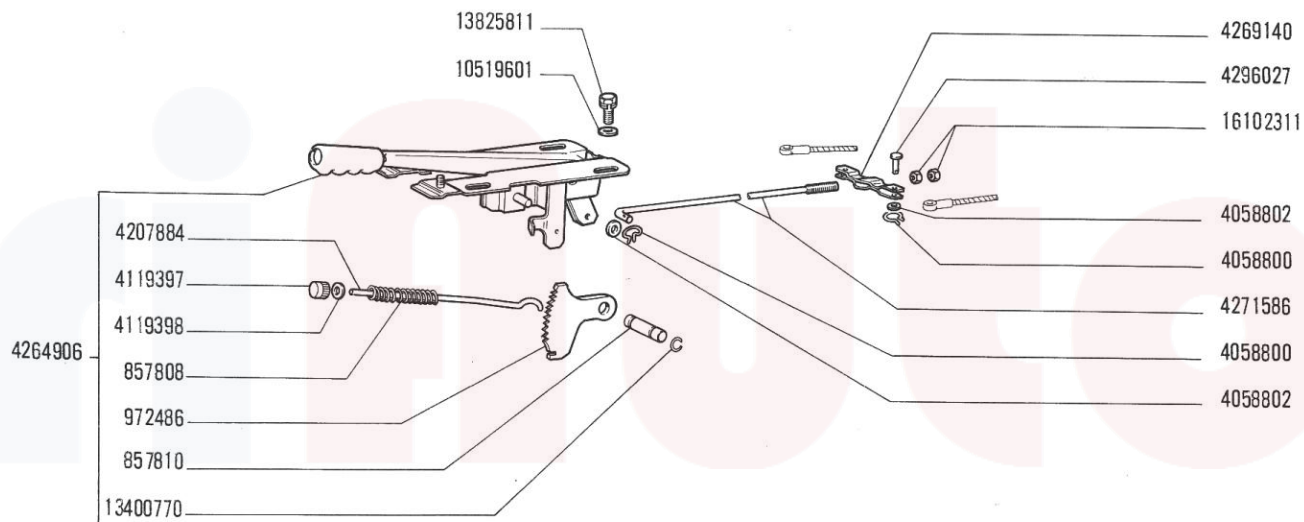

32653

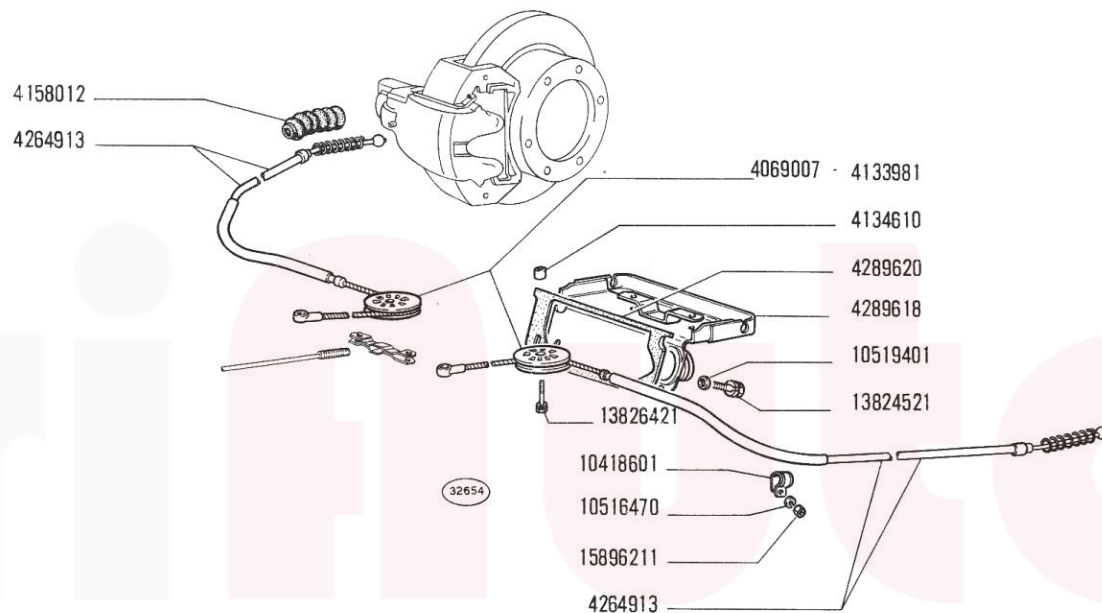

XL 9 (2 ED.)
SGR. 38115 RIPARI
VALE PER TUTTI I MOD.BASE

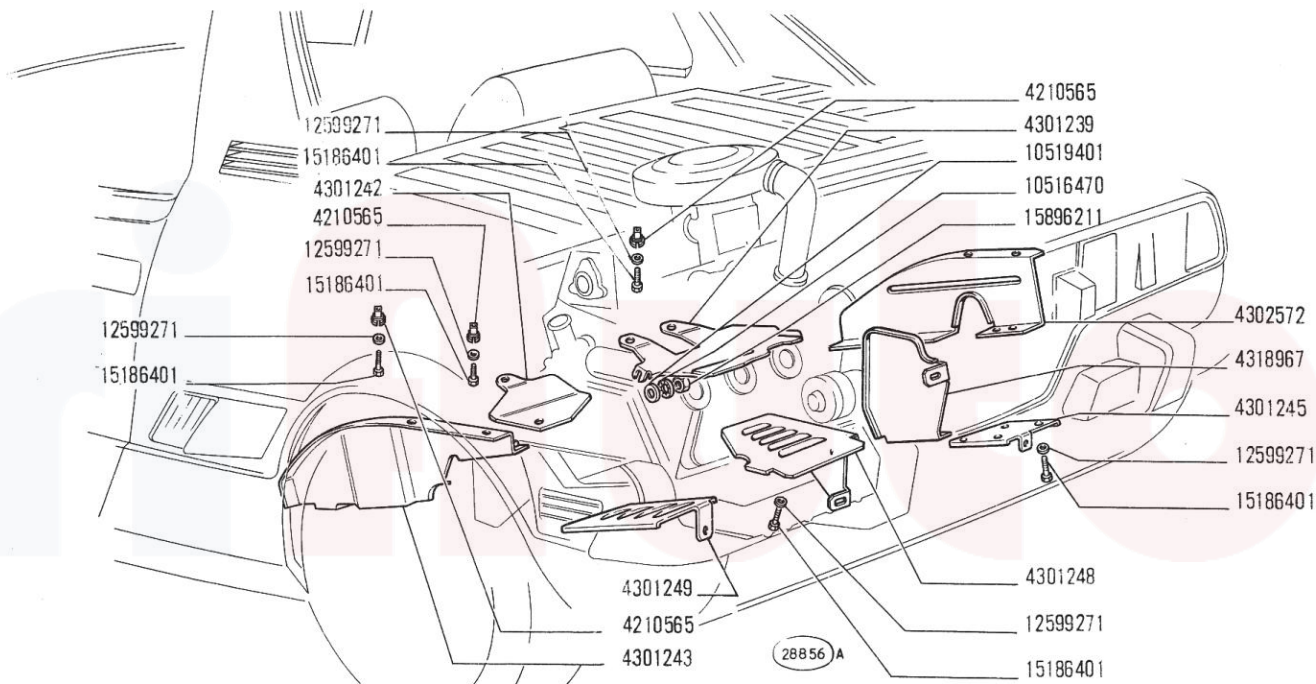



NORME DI RICAMBIO:

$$X_{4247120} = 4311270; X_{4247121} = 4311271$$

X1 9 (2 ED.)
 SGR. 41201 COMANDO STERZO
 VALE PER TUTTI I MOD.BASE

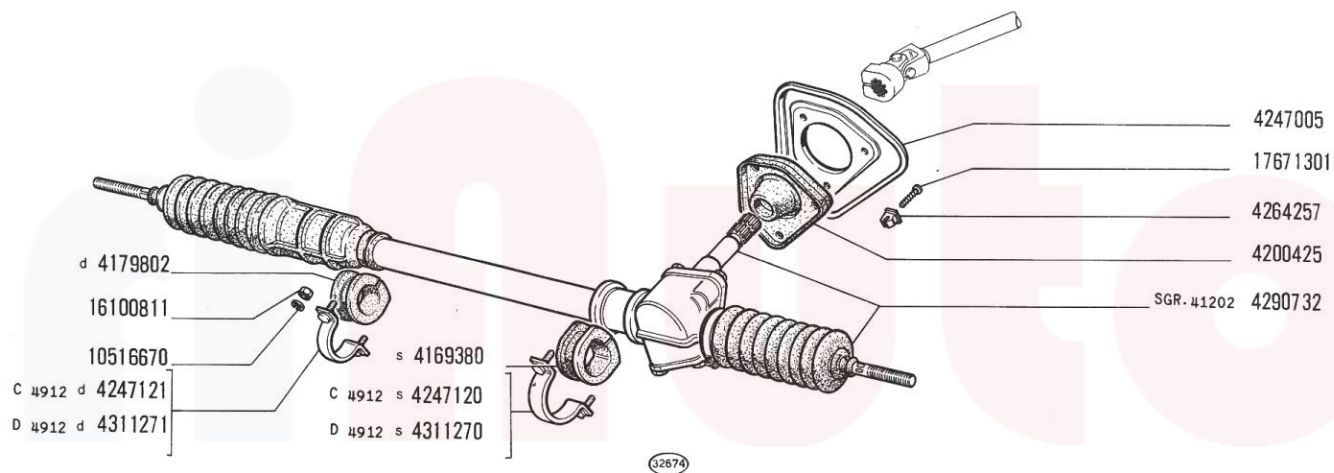

MODIF. ATTUAZIONE:
 D 4647 VETT 001019
 D 4912 VETT 000983

NORME DI RICAMBIO:
 X4247120=4311270; X4247121=4311271

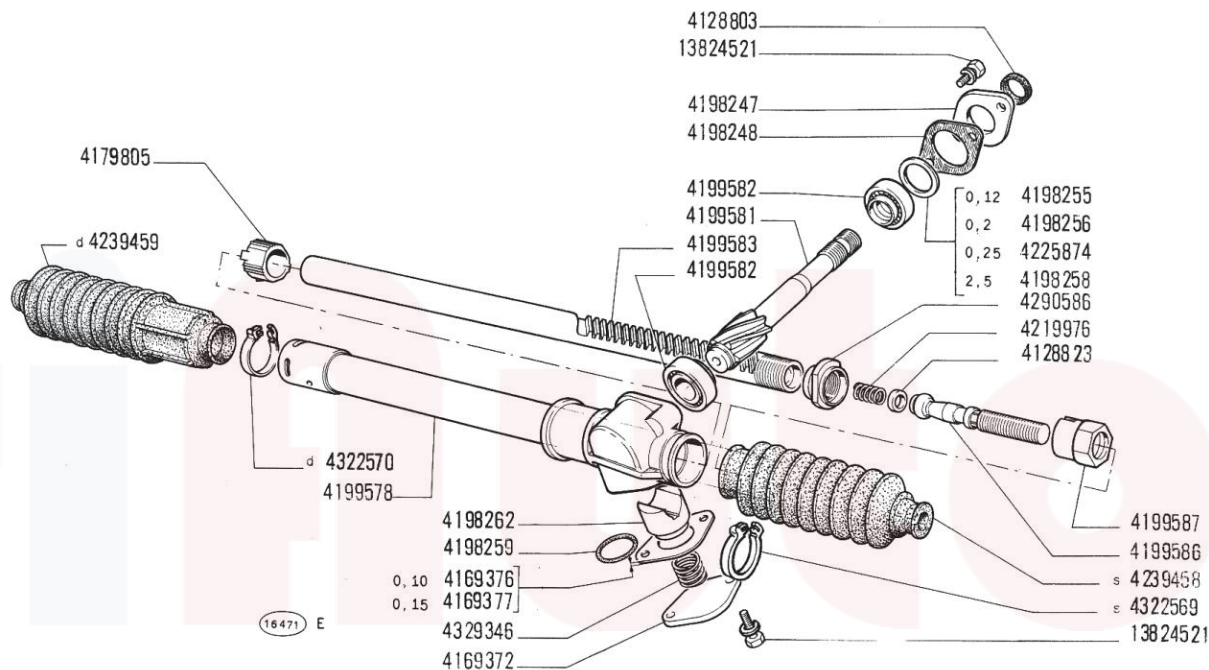

X1 9 (2 ED.)
SGR. 41210 TIRANTERIA COMANDO STERZO
VALE PER TUTTI I MOD.BASE

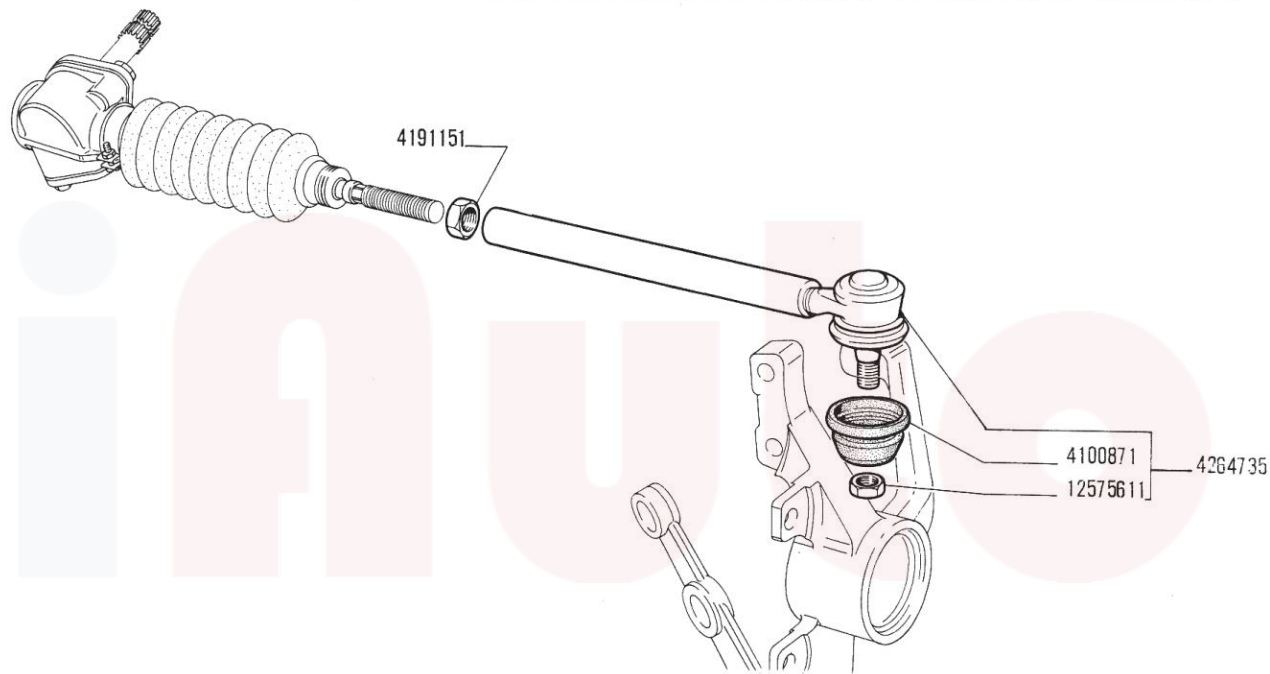

15494 C

X1 9 (2 ED.)
 SGR. 44301 SOSPENSIONE ANTERIORE
 VALE PER TUTTI I MOD.BASE

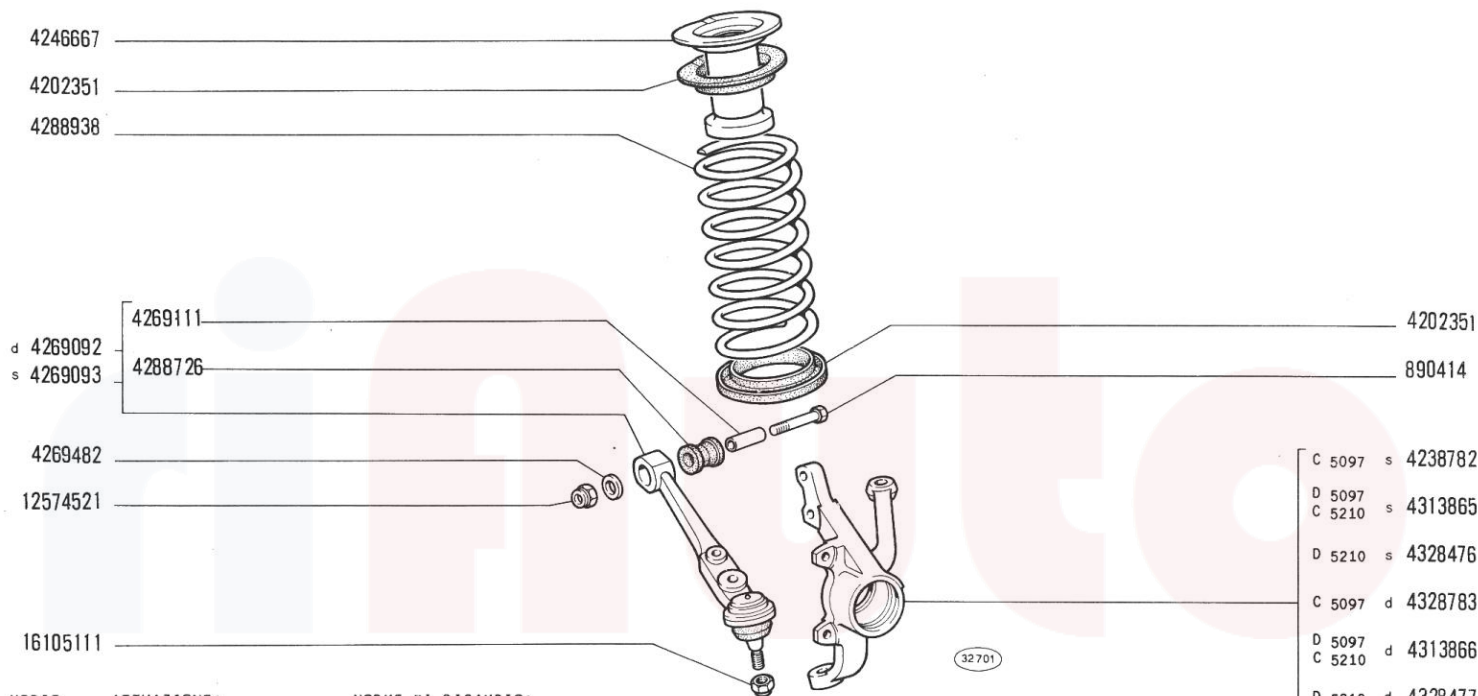

MODIF. ATTUAZIONE:
 D 5097 VETT 007977
 D 5210 VETT 006319

NORME DI RICAMBIO:
 /4238782=4328476+(SGR 33117)N2 4308599;/4238783=4328477+(SGR 33117)N2 4308599;

8-1974

44301

X1 9 (2 ED.)
 SGR. 44302 AMMORTIZZATORI E BARRE ANTERIORI
 VALE PER TUTTI I MOD.BASE

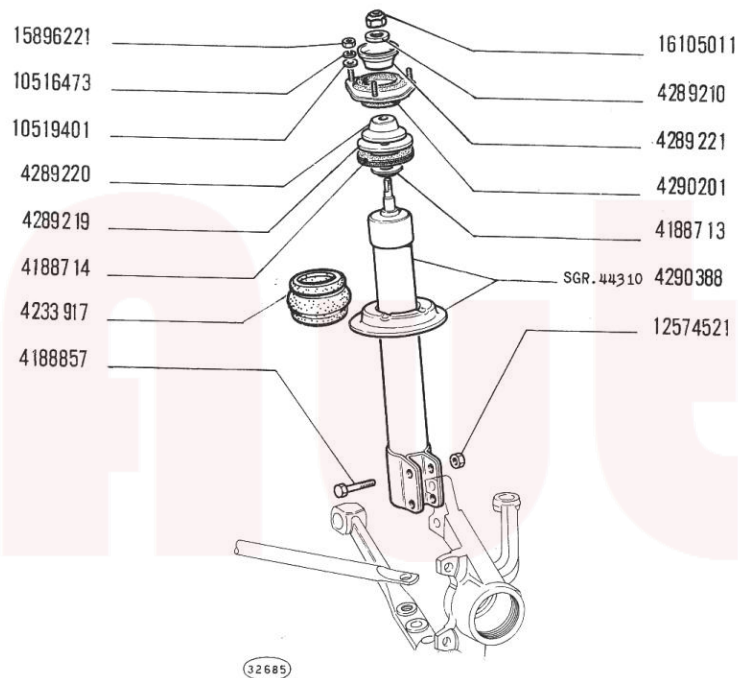

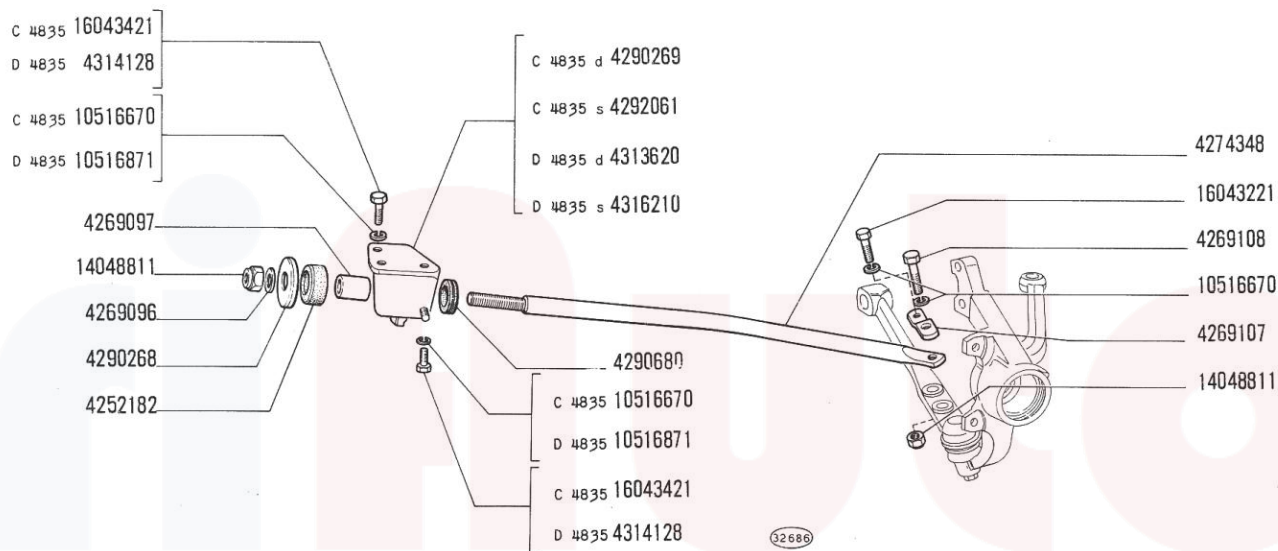

MODIF. ATTUAZIONE:
 D 4835 10-1973

NORME DI RICAMBIO:

.....

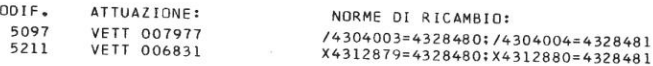

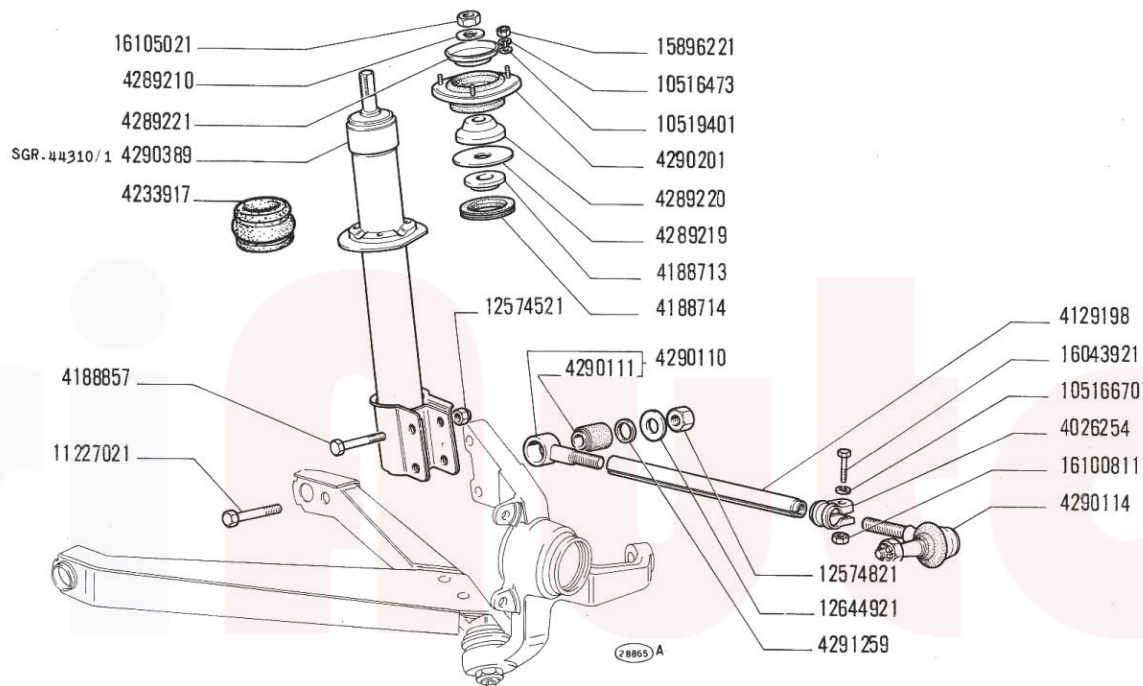

X1 9 (2 ED.)
SGR. 44310 AMMORTIZZATORE ANTERIORE 4290388 (RIV)
VALE PER TUTTI I MOD.BASE

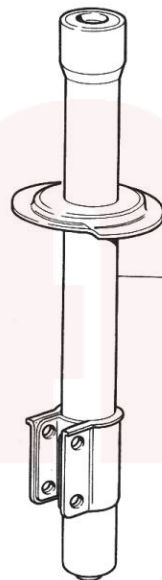

28876

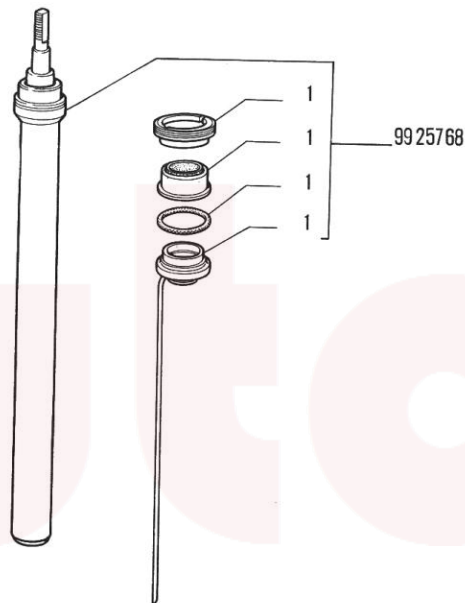

X1 9 (2 ED.)

SGR. 44310/1 AMMORTIZZATORE POSTERIORE 4290389(RIV)

VALE PER TUTTI I MOD.BASE

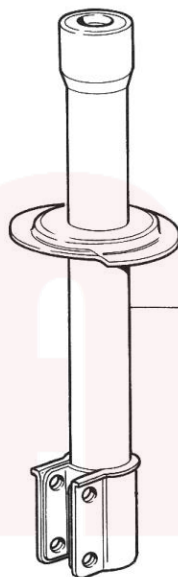

9925765

(28973)

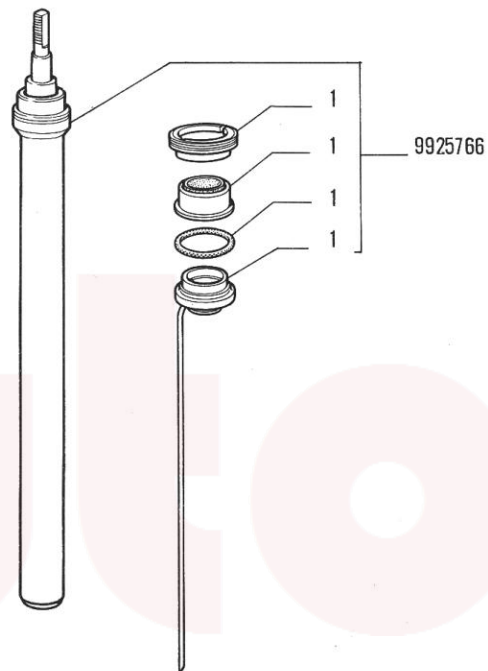

8-1974

44310/1

X1 9 (2 ED.)
SGR. 44316 RUOTE
VALE PER TUTTI I MOD.BASE

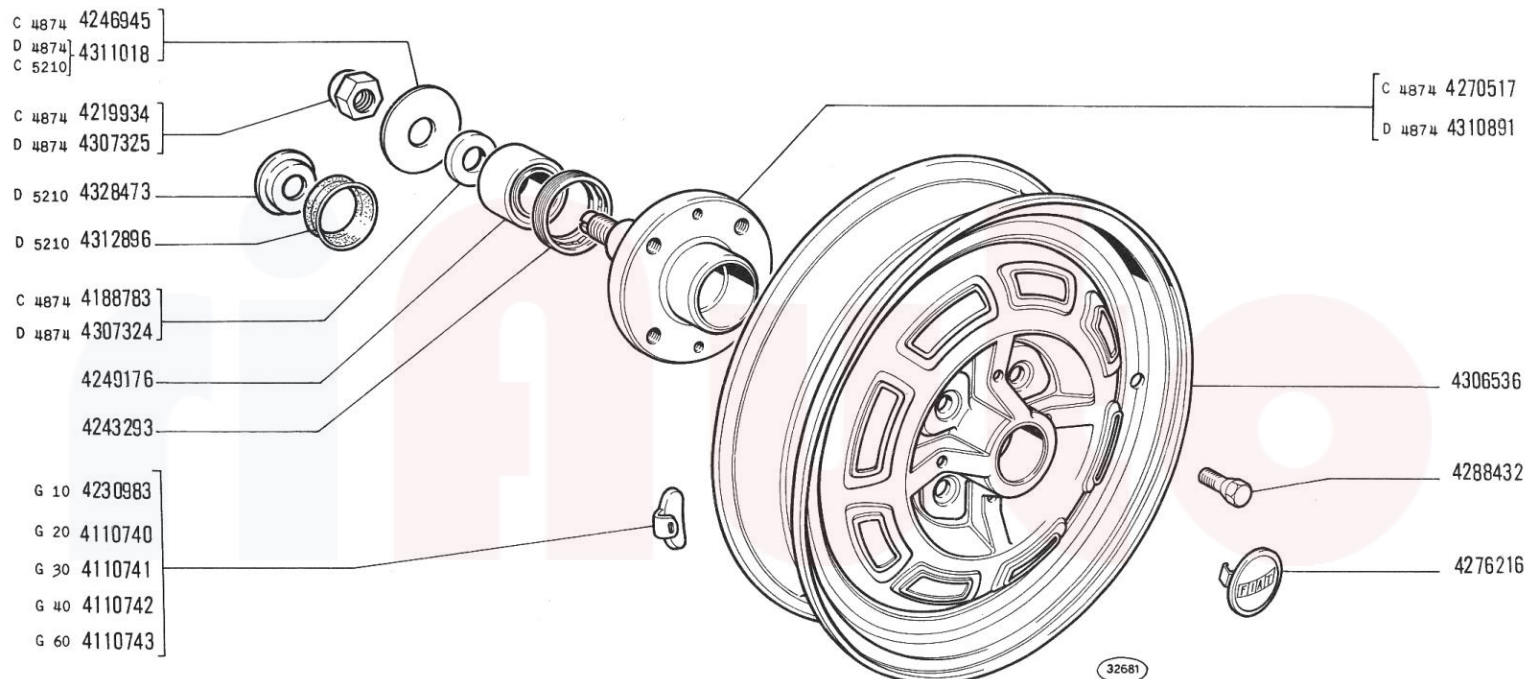

MODIF. ATTUAZIONE:
D 4874 VETT 001045
D 5210 VETT 006319

NORME DI RICAMBIO:
/4270517=4310891+4312896+4328473+4307325+4307324

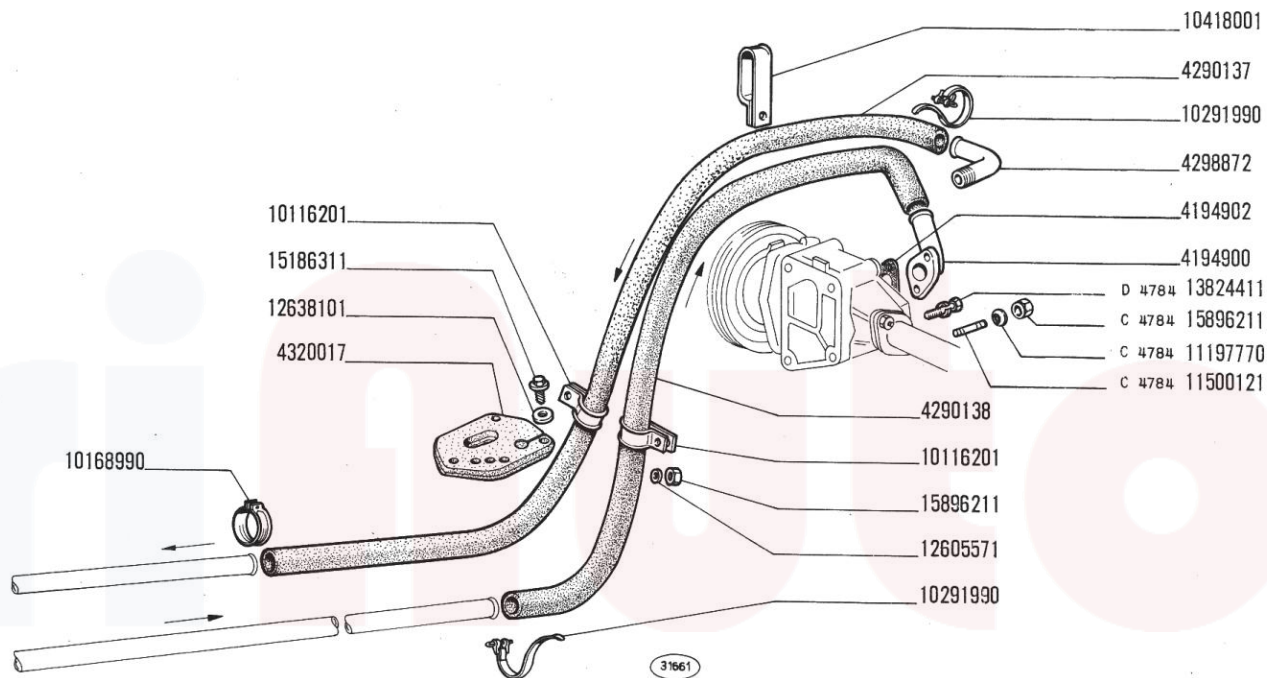

MODIF.
 D 4784

ATTUAZIONE:
 MOT 1387470

NORME DI RICAMBIO:

XI 9 (2 ED.)
 SGR. 50101 RISCALDAMENTO E VENTILAZIONE
 VALE PER TUTTI I MOD.BASE

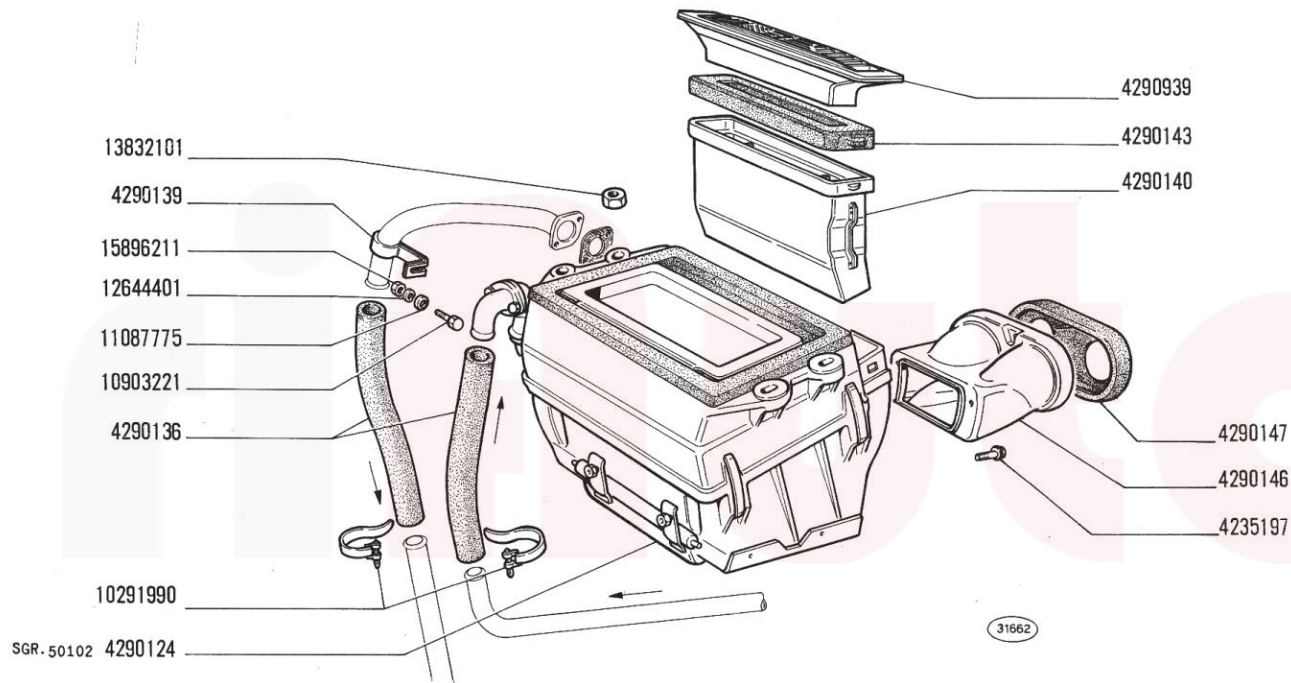

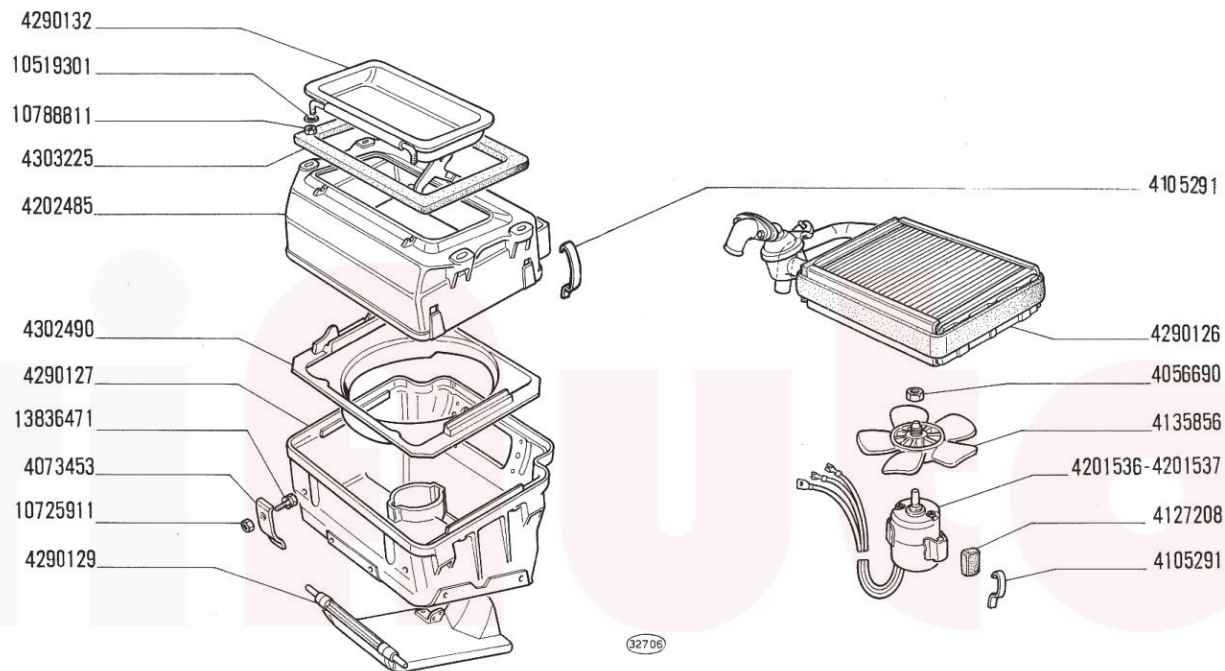

X1 9 (2 ED.)
SGR. 50102 RISCALDATORE 4290124
VALE PER TUTTI I MOD.BASE

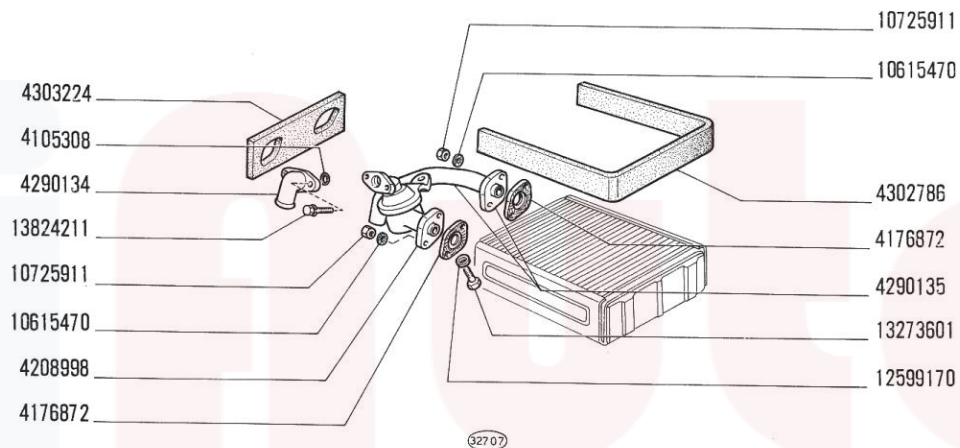

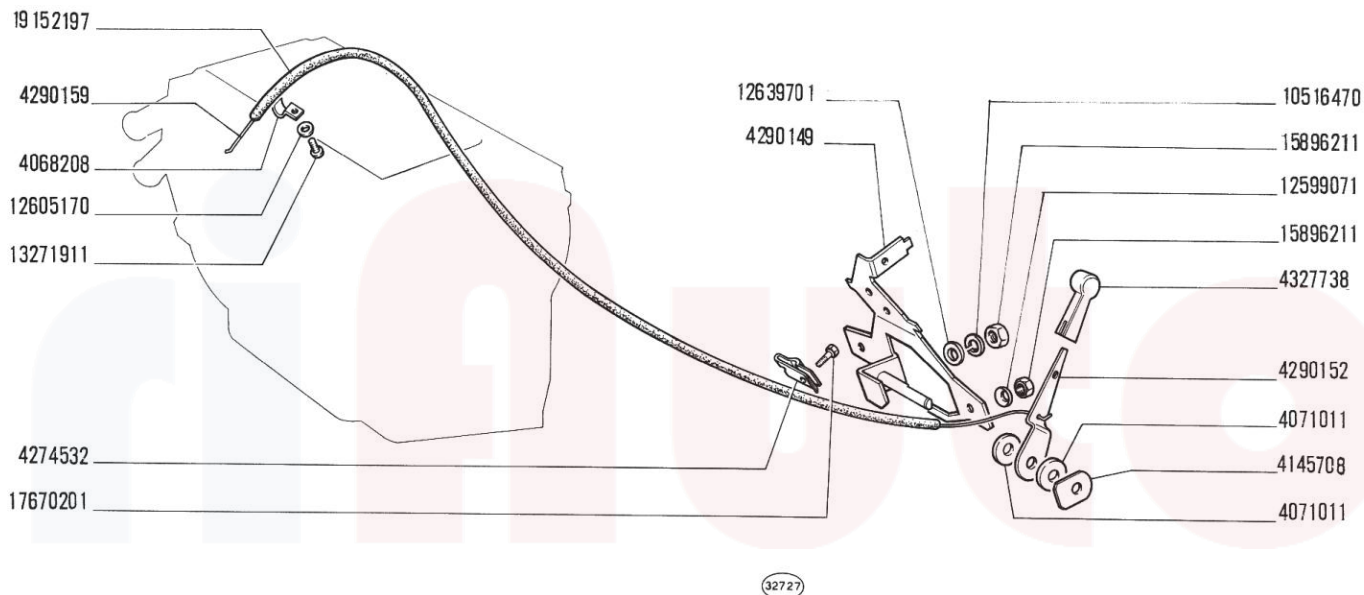

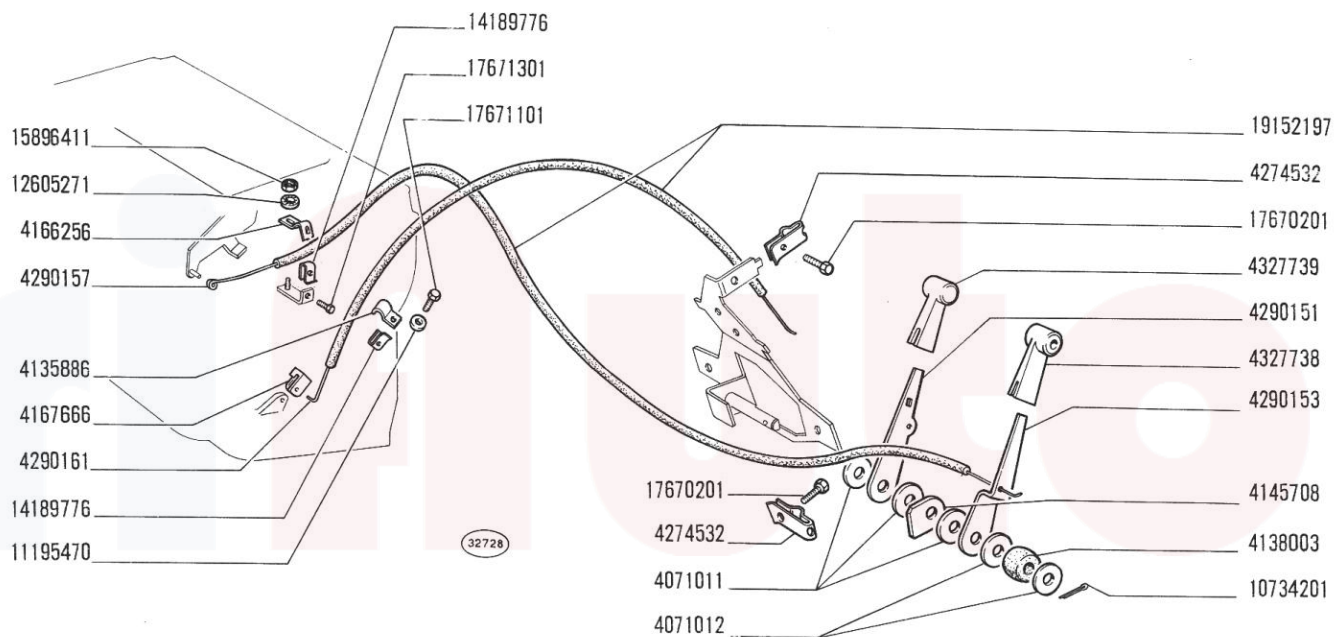

X1 9 (2 ED.)
SGR. 50107 LAVACRISTALLO
VALE PER TUTTI I MOD.BASE

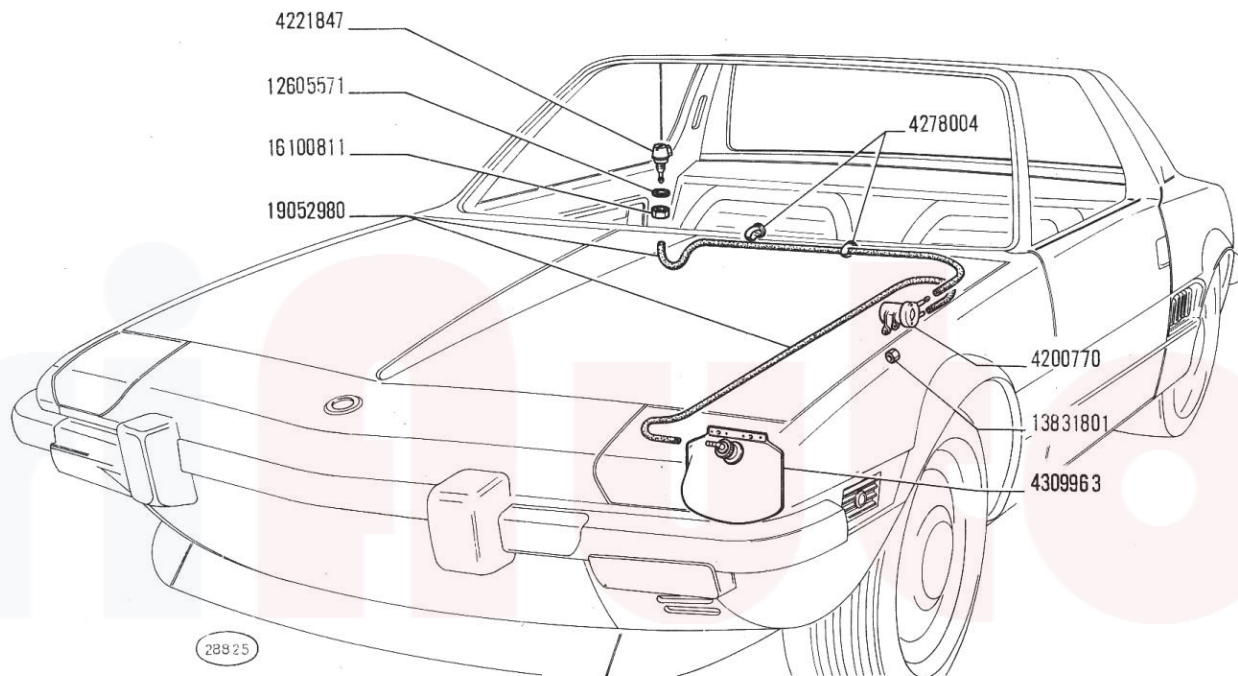

8-1974

50107

X1 9 (2 ED.)
 SGR. 55101 ACCENSIONE MOTORE
 VALE PER TUTTI I MOD.BASE

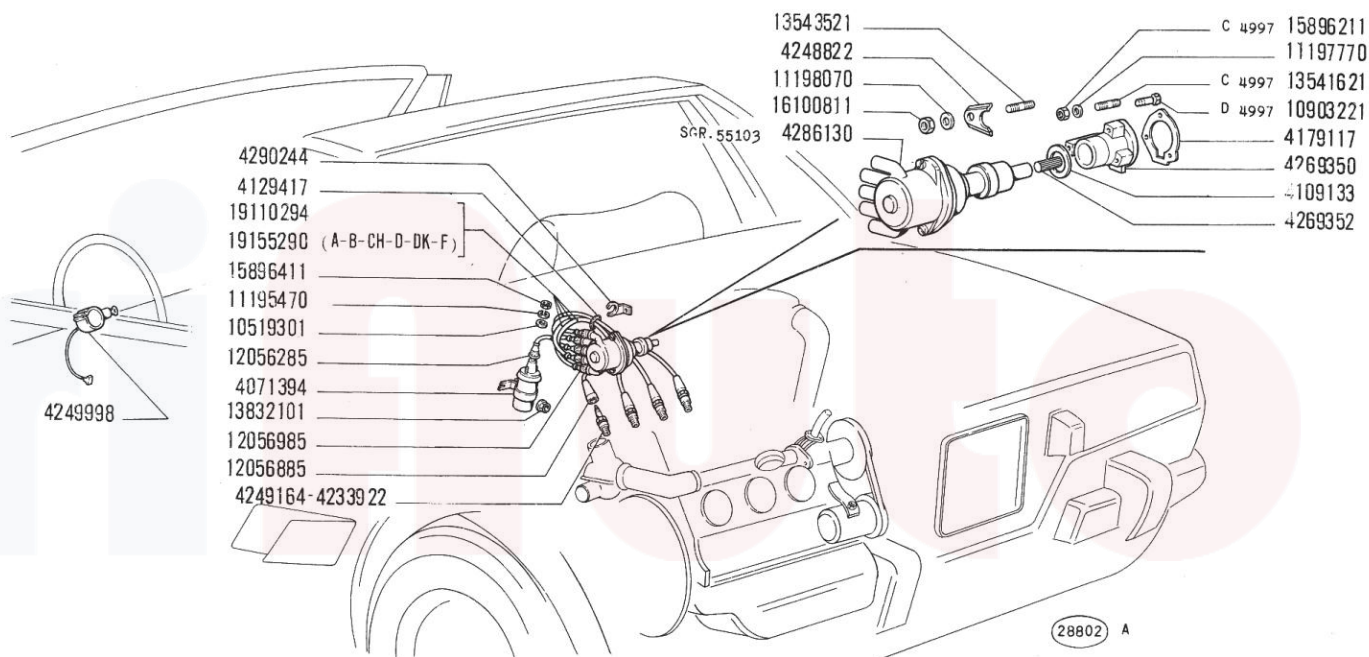

MODIF. ATTUAZIONE:
 D 4997 MOT 1721556

NORME DI RICAMBIO:

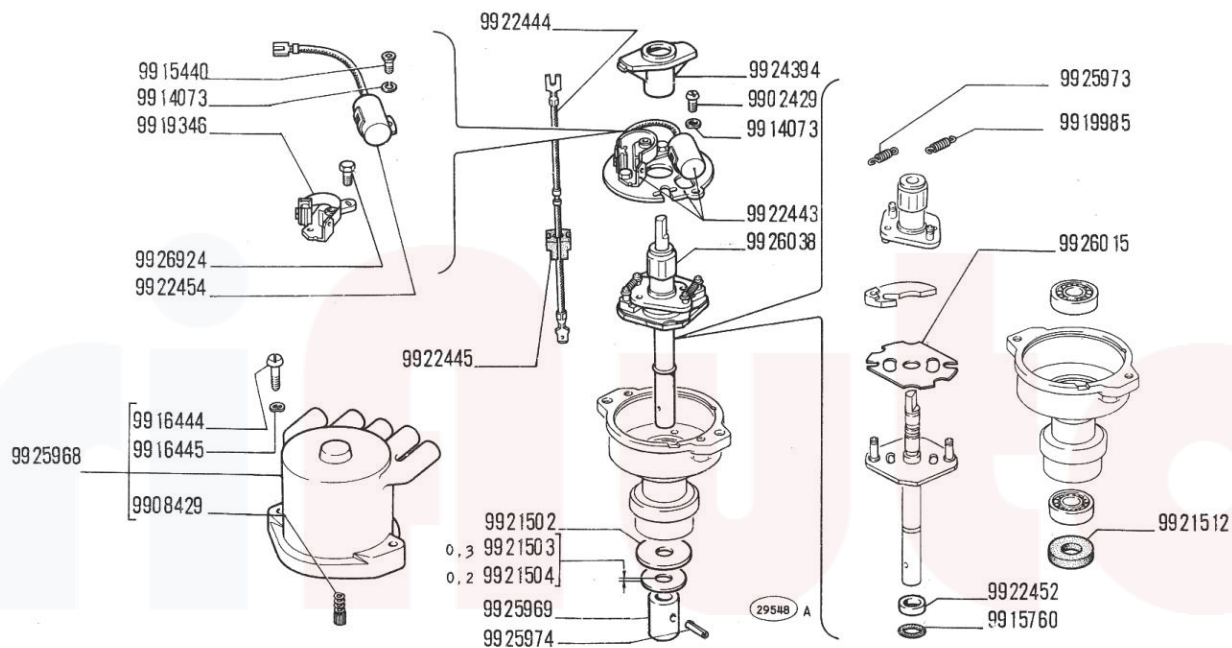

X1 9 (2 ED.)
SGR. 55201 AVVIAMENTO MOTORE
VALE PER TUTTI I MOD.BASE

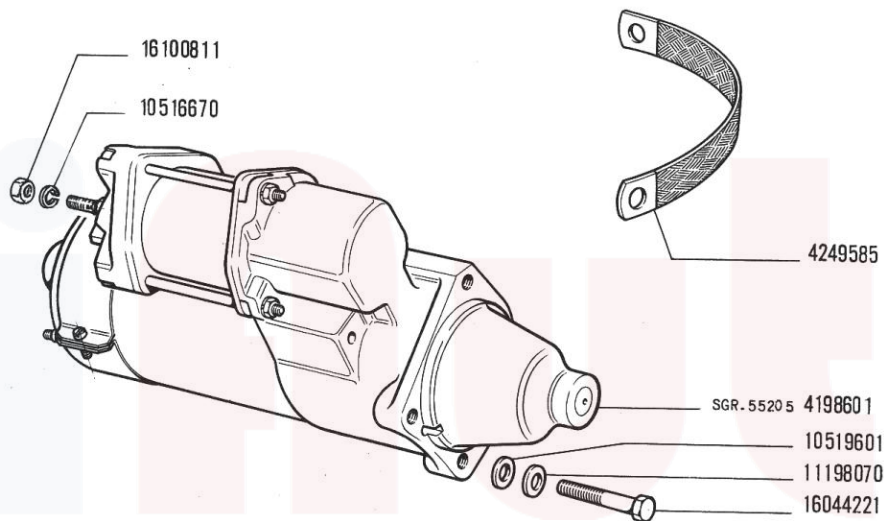

28818 A

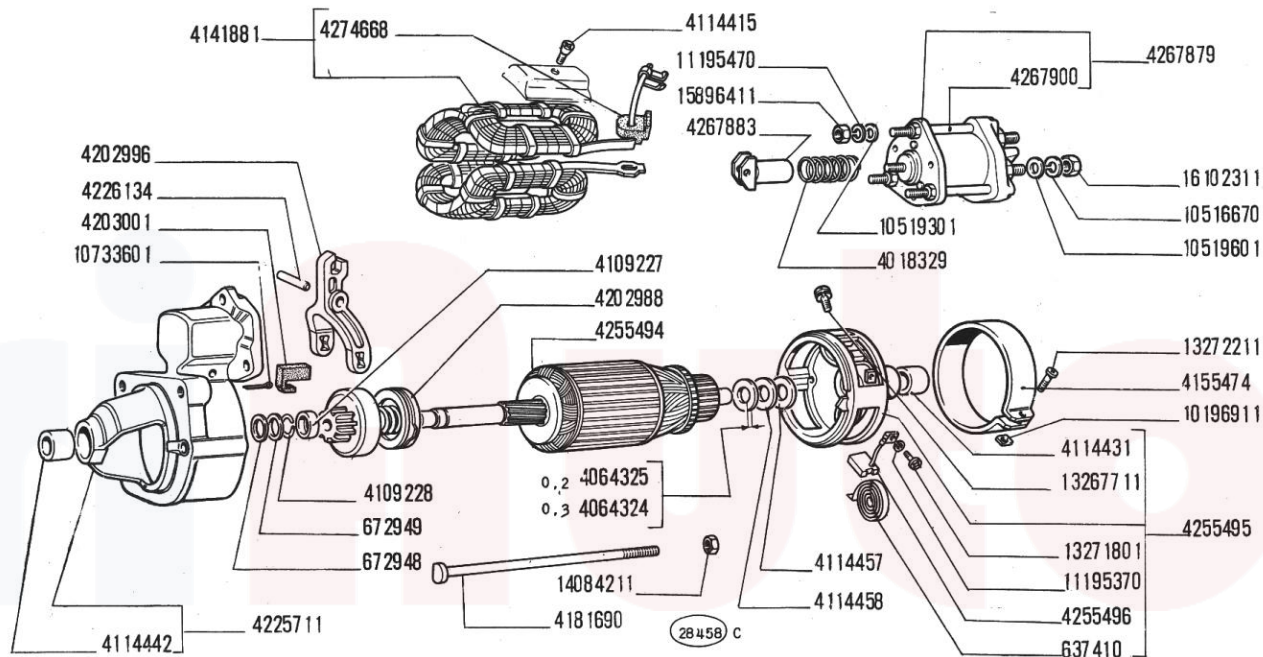

X1 9 (2 ED.)
SGR. 55301 GENERAZIONE DI CORRENTE
VALE PER TUTTI I MOD.BASE

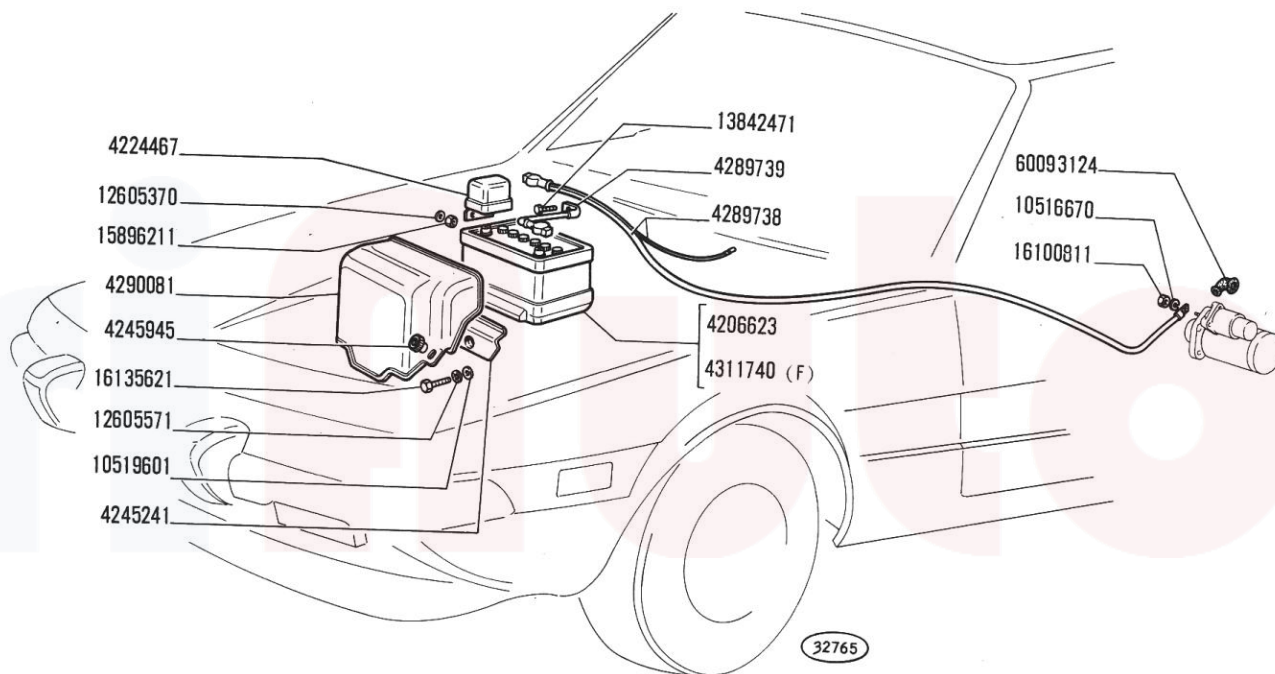

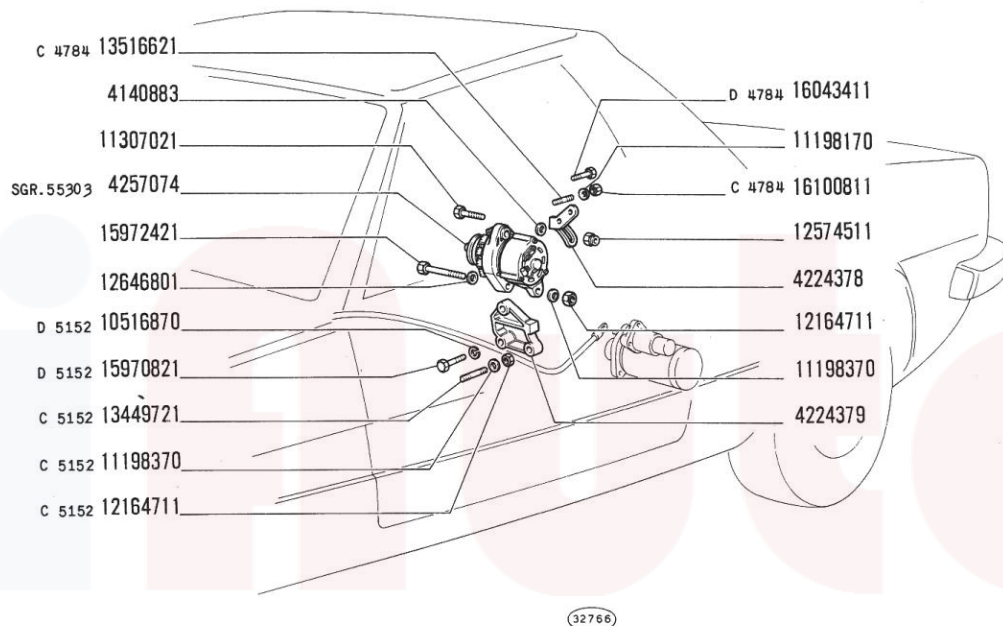

MODIF. ATTUAZIONE:
 D 4784 MOT 1387470
 D 5152 MOT 1821199

NORME DI RICAMBIO:

X1 9 (2 ED.)
 SGR. 55303 ALTERNATORE 4257074 (BOSCH)
 VALE PER TUTTI I MOD. BASE

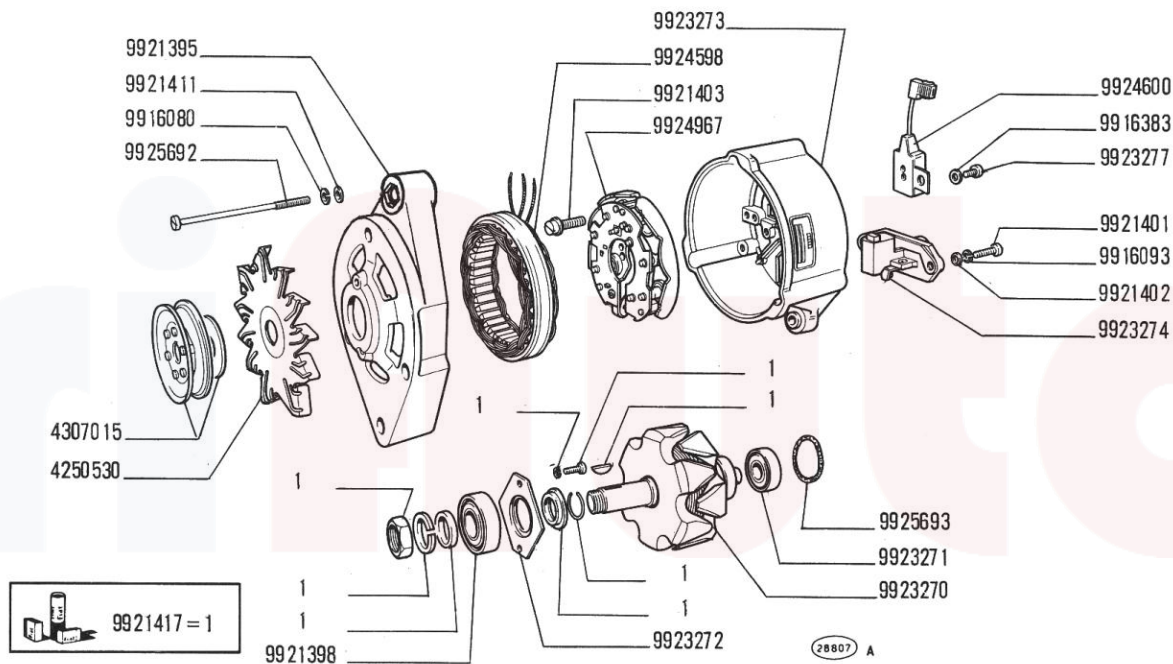

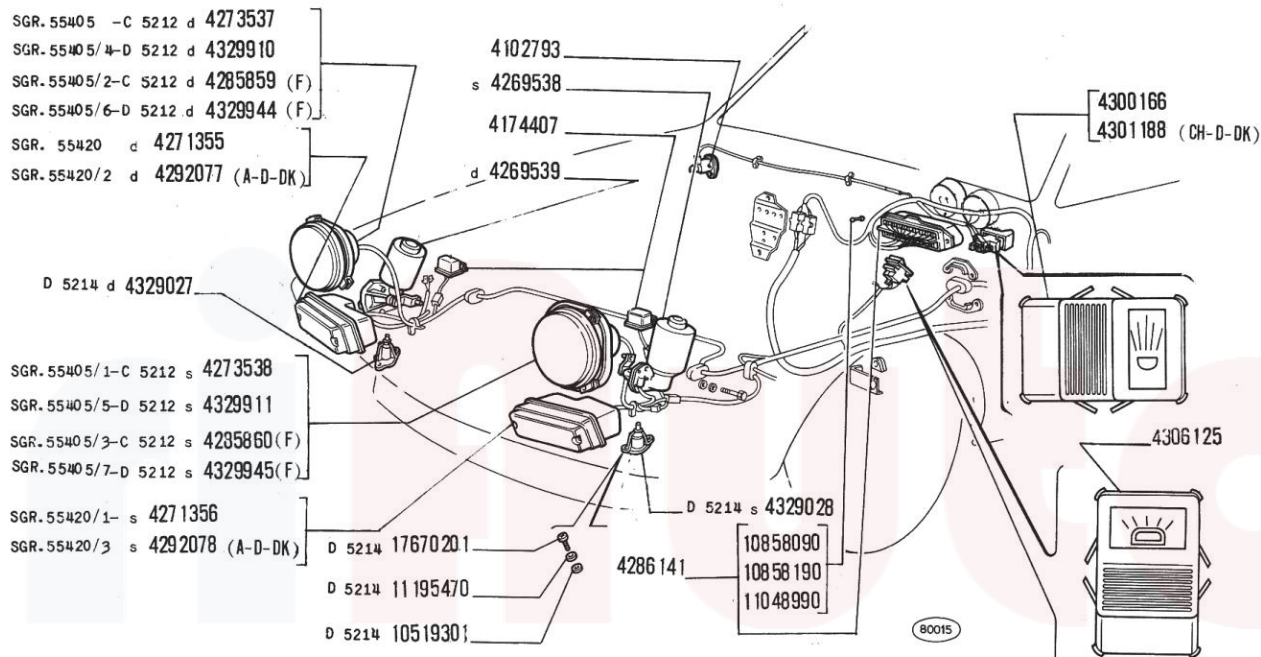

MODIF. ATTUAZIONE:
 D 5212 VETT 004891
 D 5214 VETT 011036

NORME DI RICAMBIO:

/4273537=4329910;/4273538=4329911;X4285859=4329944;X4285860=4329945

X1 9 (2 ED.)
SGR. 55401 ILLUMINAZIONE ESTERNA ED INTERNA
VALE PER TUTTI I MOD.BASE

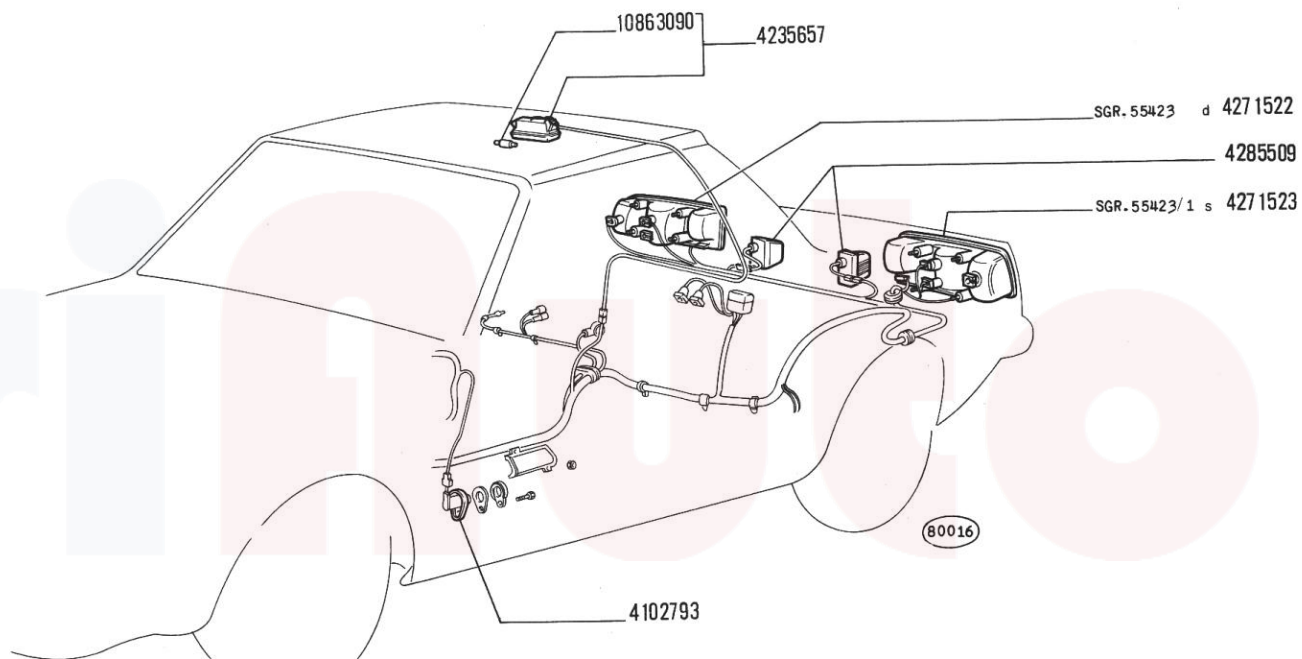

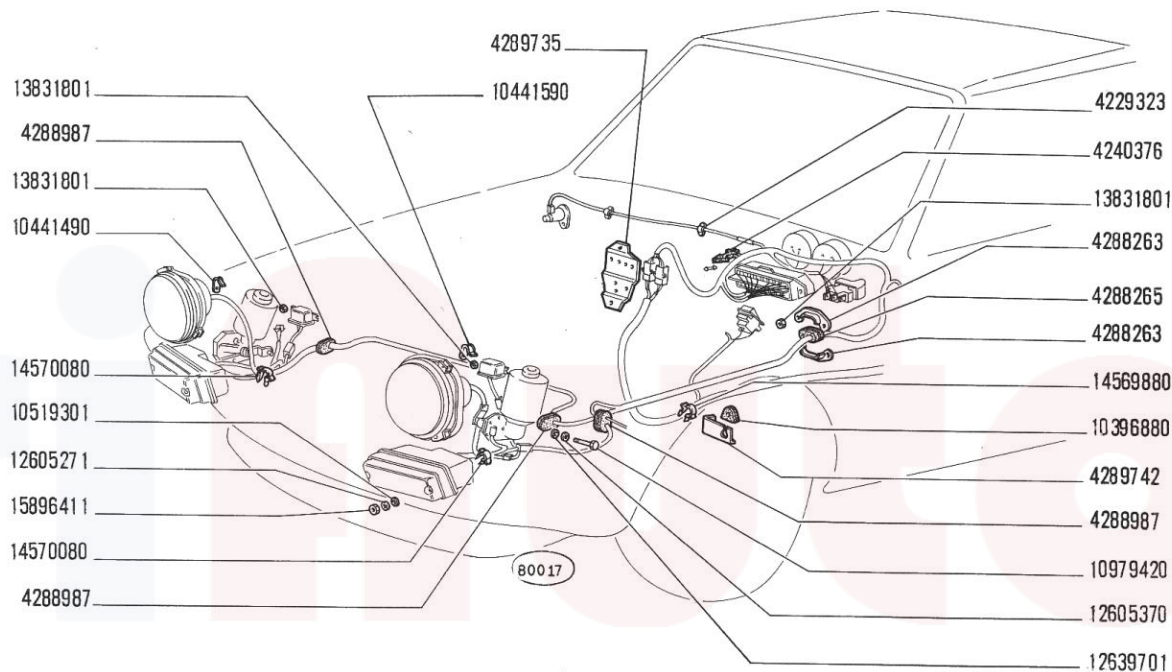

X1 9 (2 ED.)
 SGR. 55401 ILLUMINAZIONE ESTERNA ED INTERNA
 VALE PER TUTTI I MOD.BASE

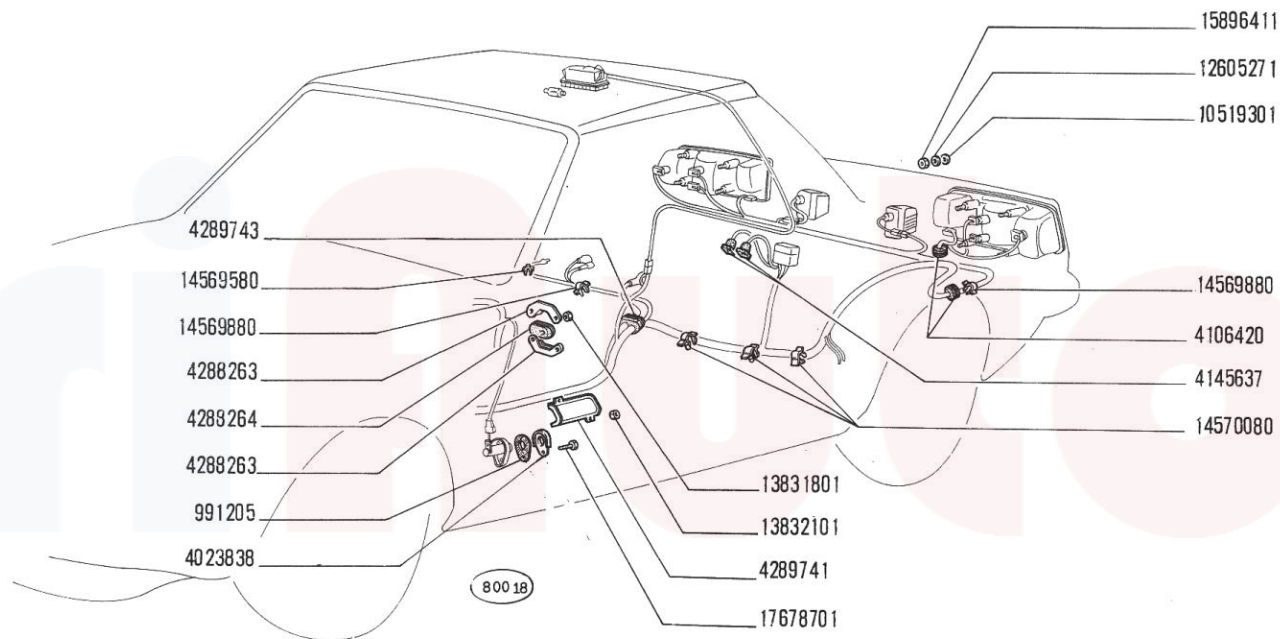

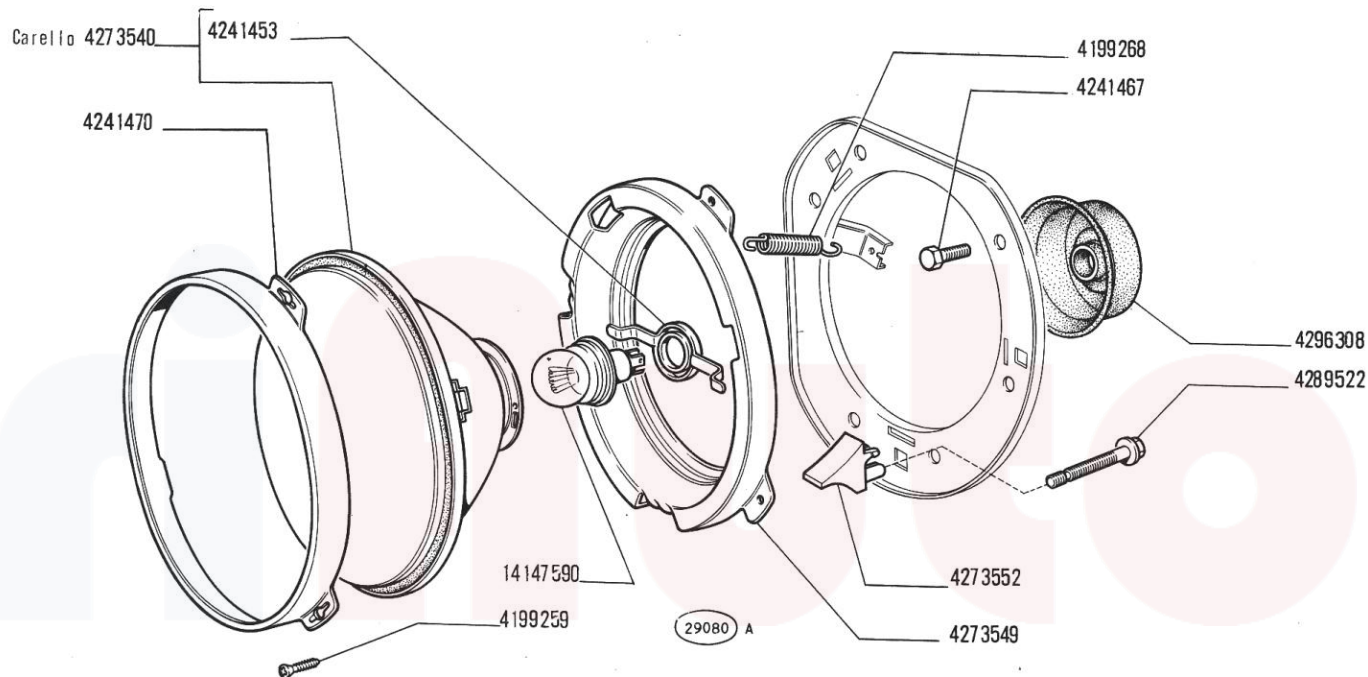

X1 9 (2 ED.)
SGR. 55405/1 PROIETTORE 4273538
VALE PER TUTTI I MOD. BASE, A, B, CH, D, DK, I, NL

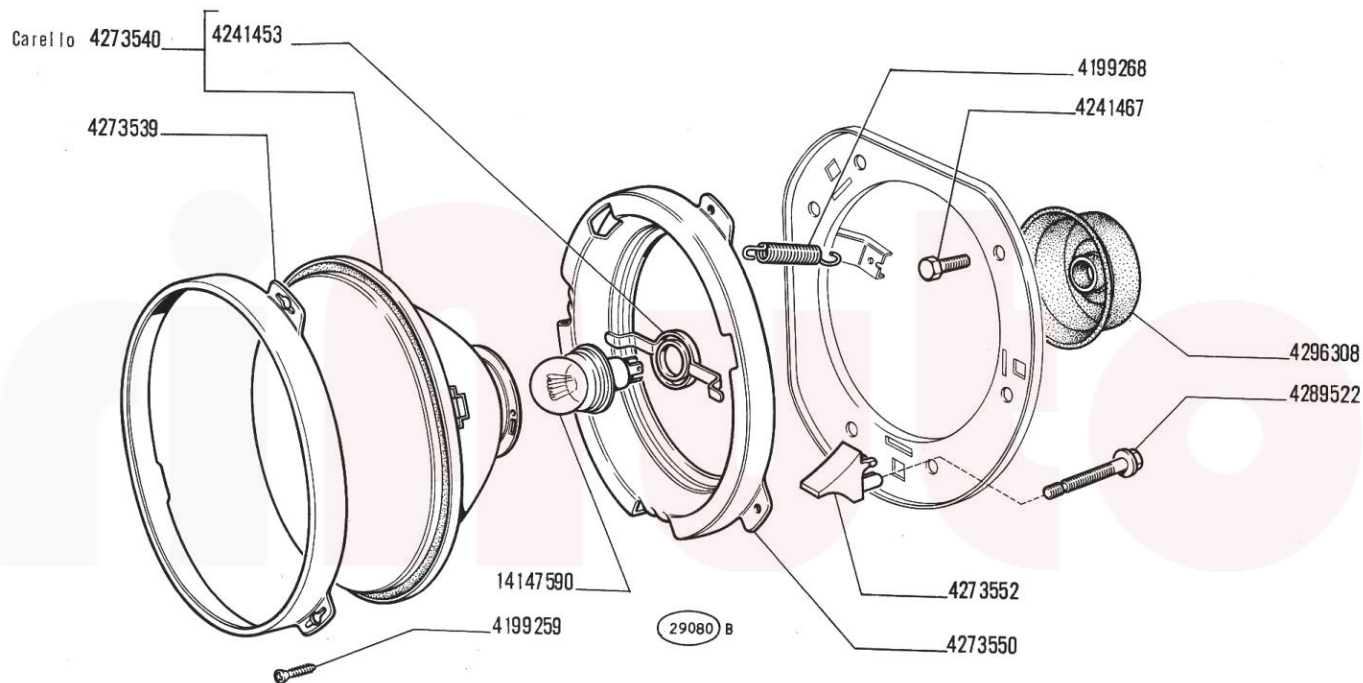

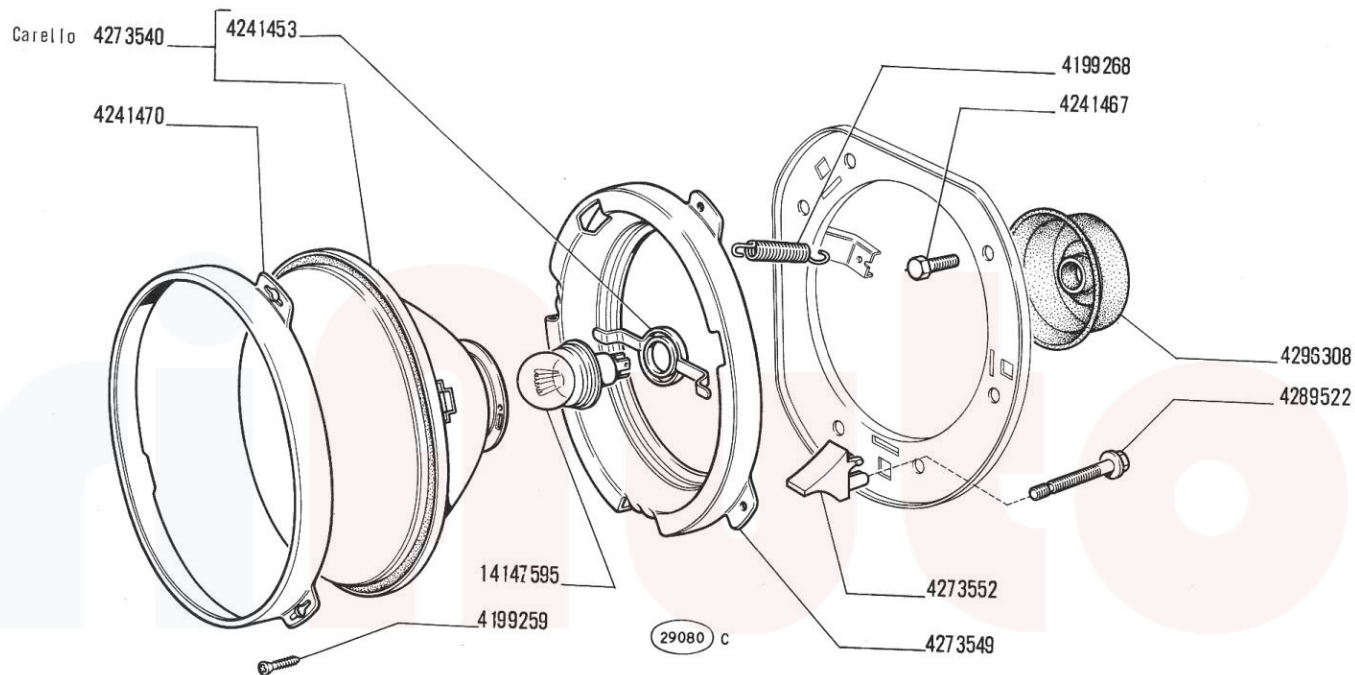

X1 9 (2 ED.)
SGR. 55405/ 3 PROIETTORE 4285860
VALE PER TUTTI I MOD.BASE,F

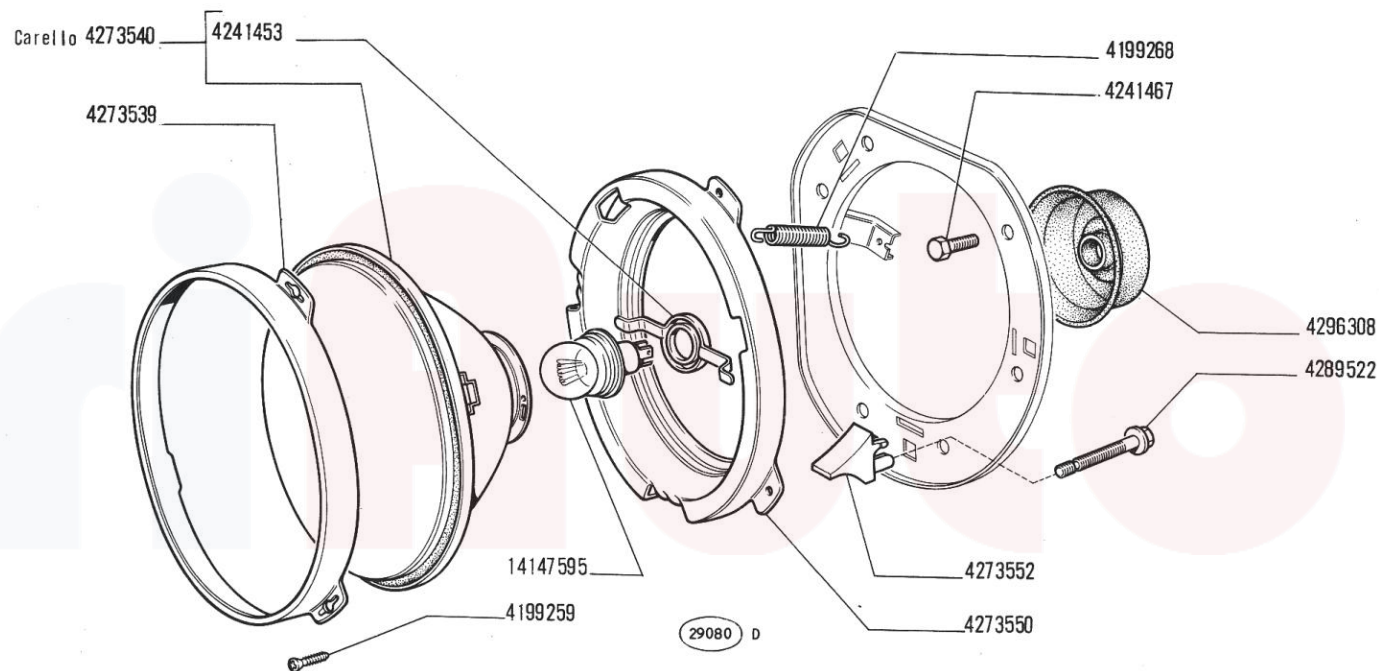

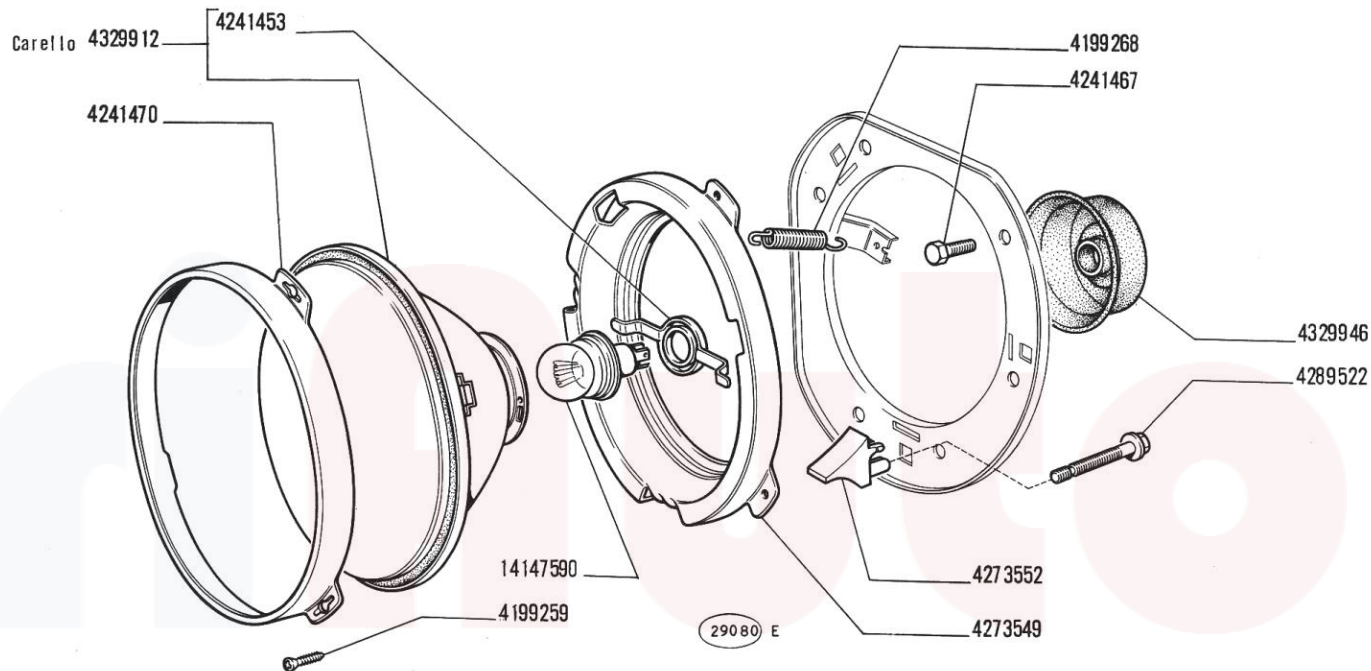

X1 9 (2 ED.)
SGR. 55405/ 5 PROIETTORE 4329911
VALE PER TUTTI I MOD. BASE, A, B, CH, D, DK, I, NL

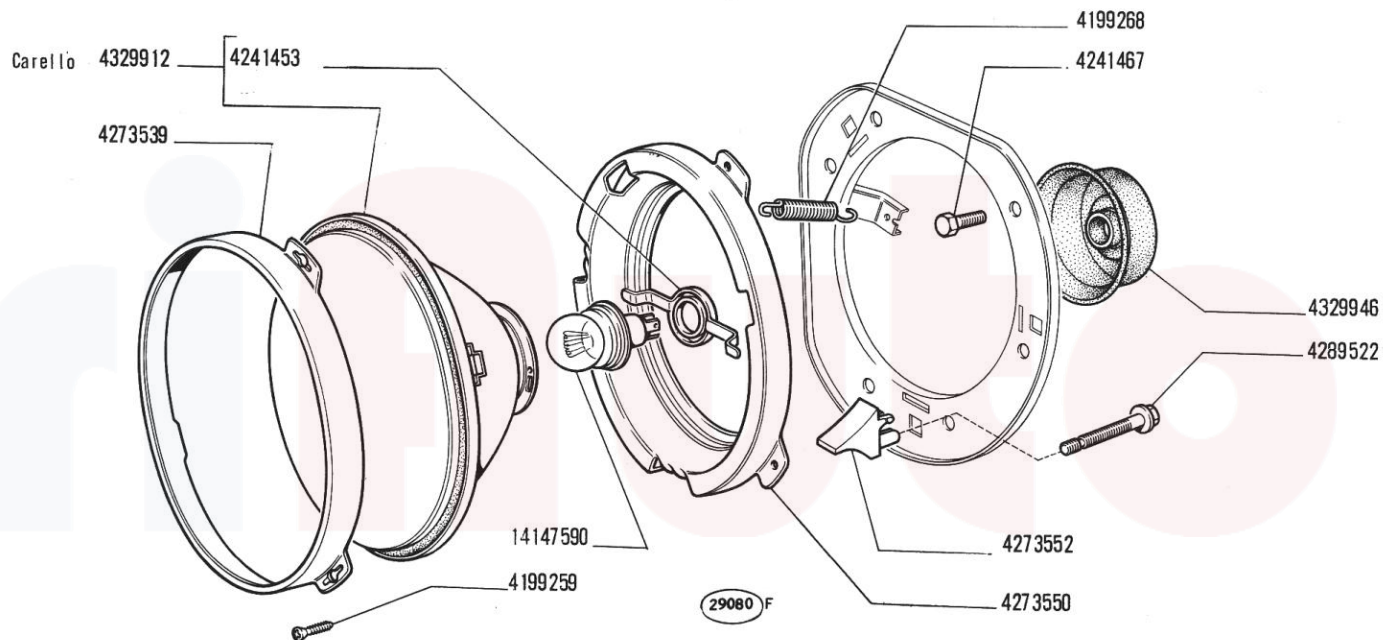

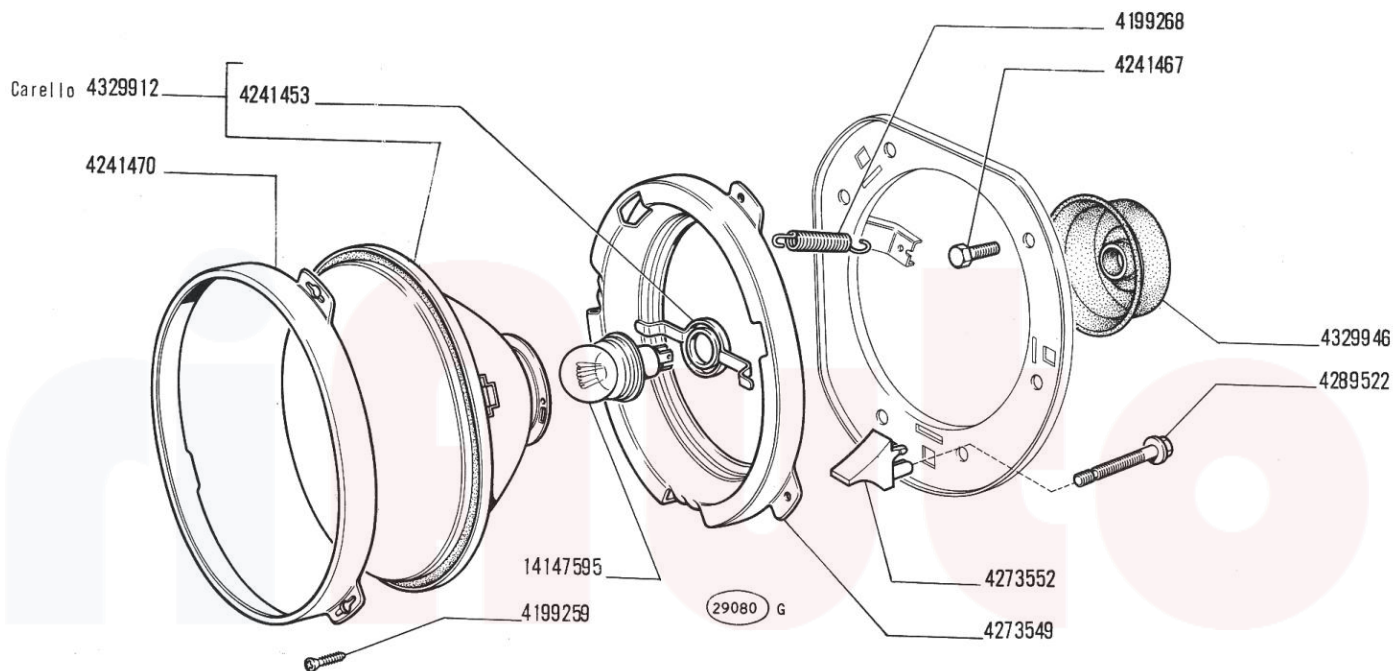

X1 9 (2 ED.)
SGR. 55405/ 7 PROIETTORE 4329945
VALE PER TUTTI I MOD. BASE F

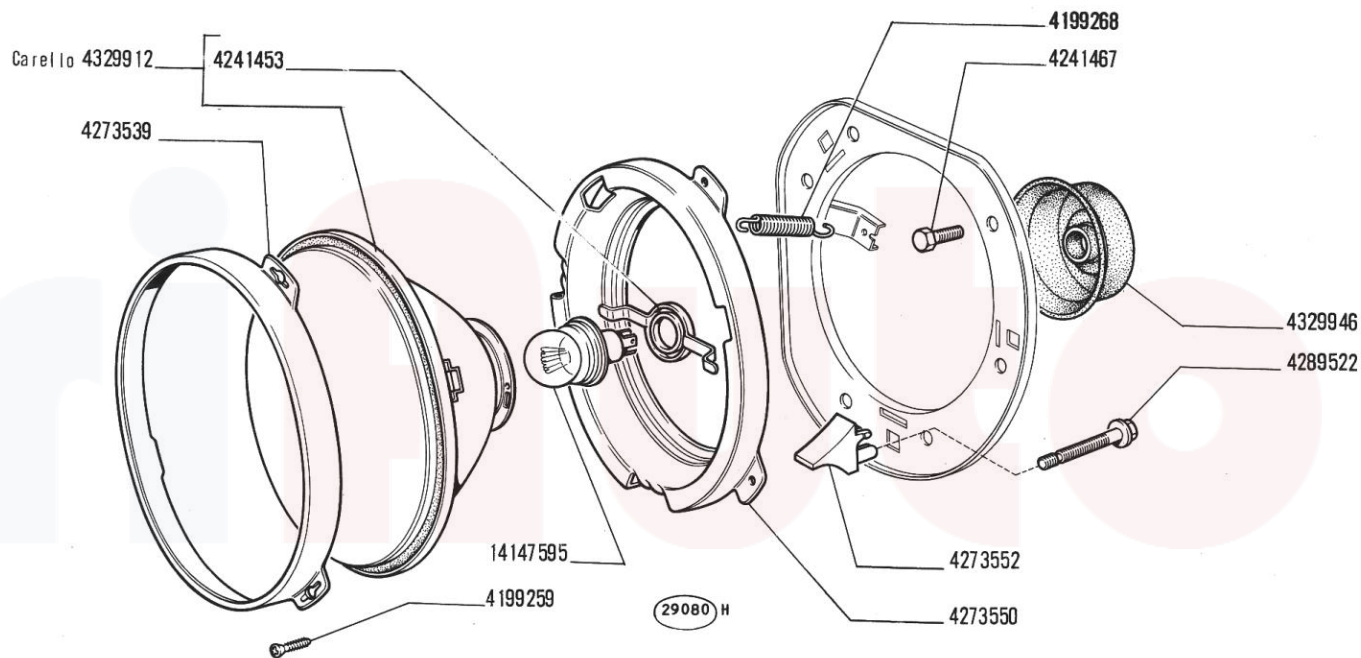

X1 9 (2 ED.)
SGR. 55420 FANALE ANTERIORE 4271355
VALE PER TUTTI I MOD. BASE, B, CH, F, I, NL

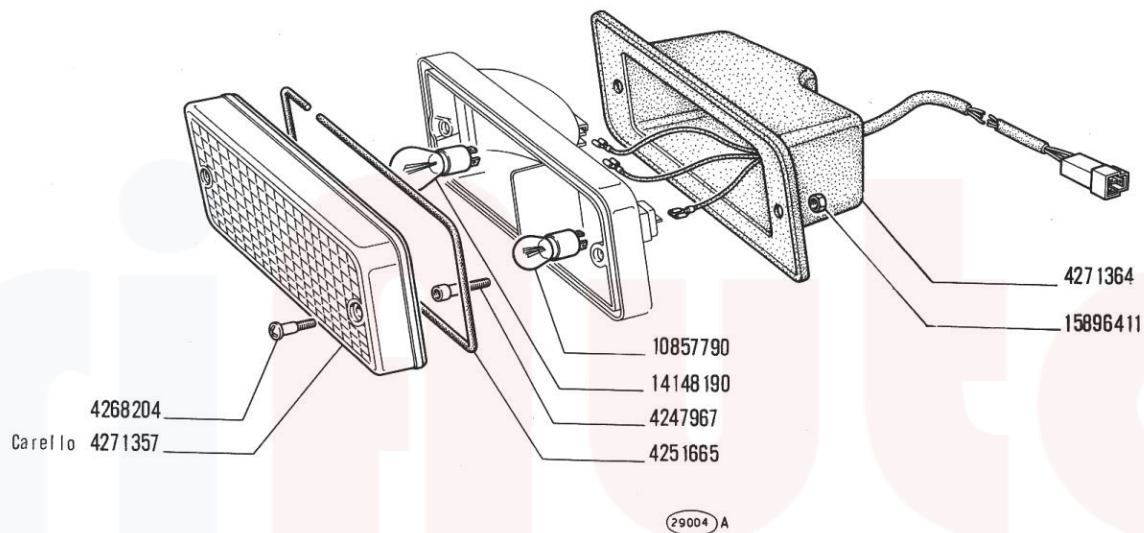

8-1974

55420

X1 9 (2 ED.)
SGR. 55420/1 FANALE ANTERIORE 4271356
VALE PER TUTTI I MOD. BASE, B, CH, F, I, NL

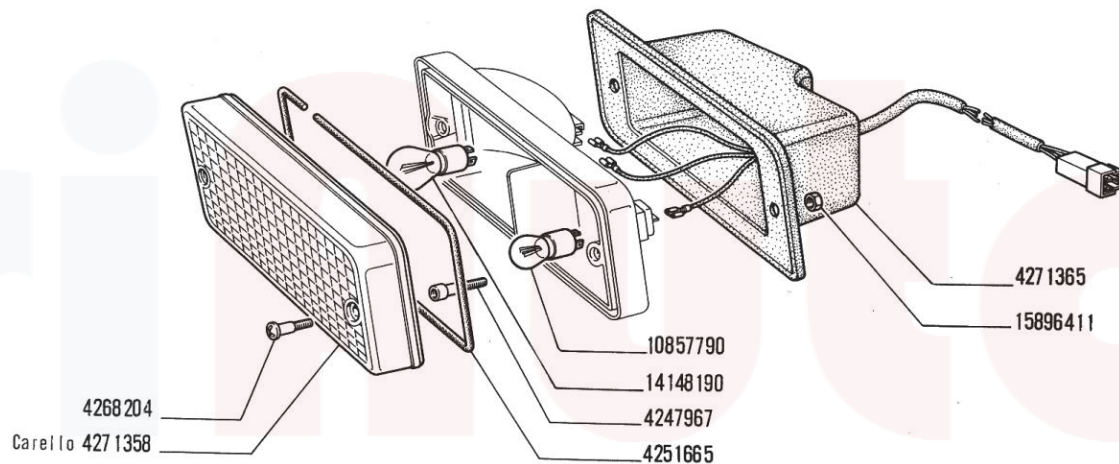

29004 B

X1 9 (2 ED.)
SGR. 55420/ 2 FANALE ANTERIORE 4292077
VALE PER TUTTI I MOD. BASE, A, D, DK

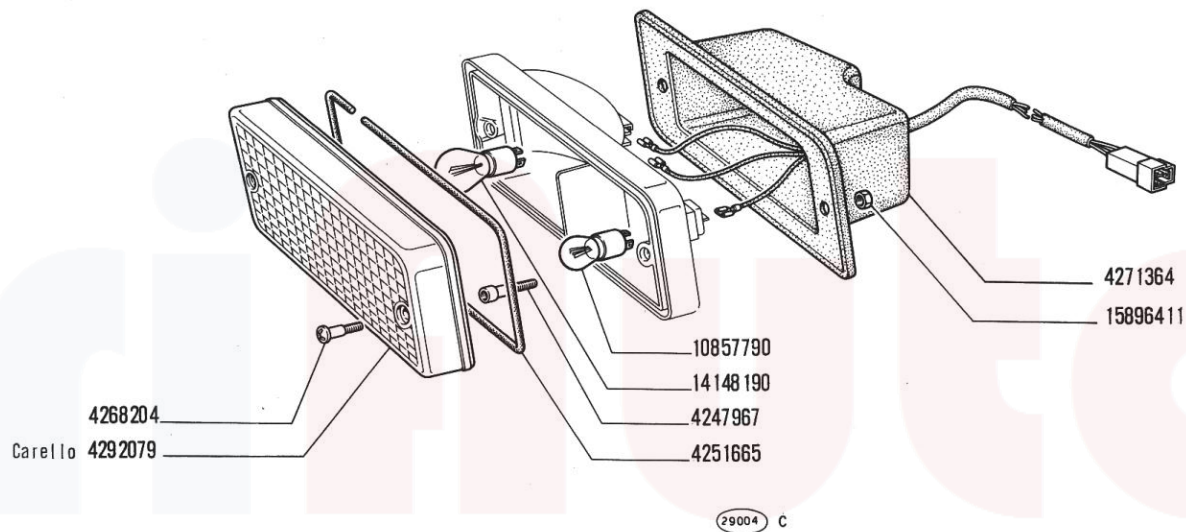

8-1974

55420/2

X1 9 (2 ED.)
SGR. 55420/ 3 FANALE ANTERIORE 4292078
VALE PER TUTTI I MOD. BASE, A, D, DK

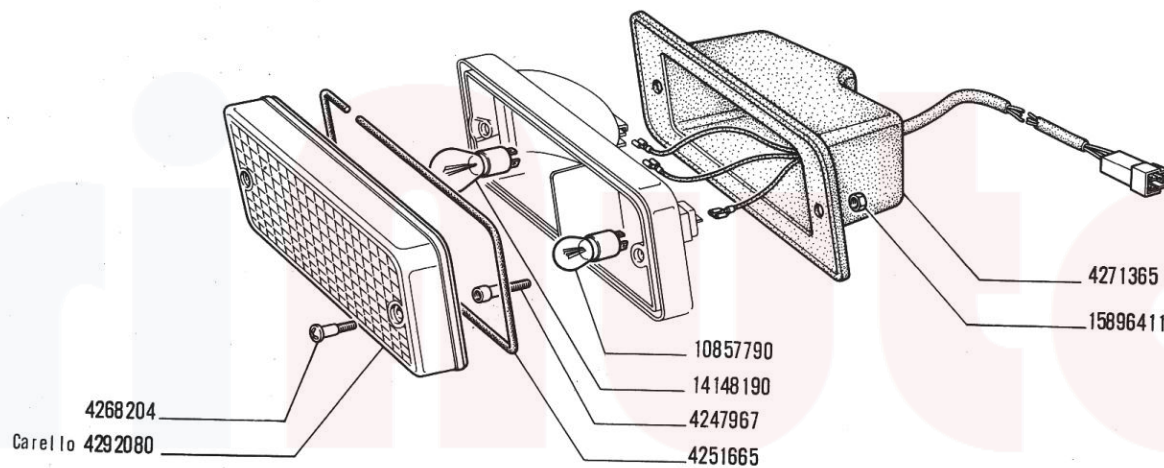

(29004) D

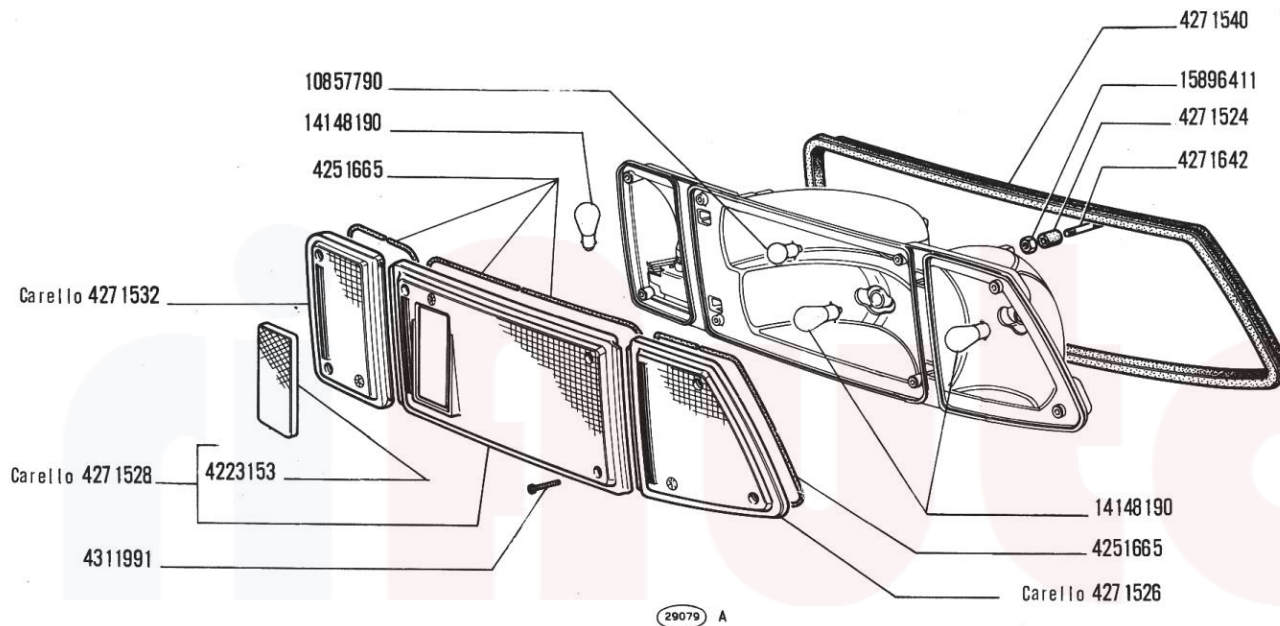

X1 9 (2 ED.)
SGR. 55423/ 1 FANALE POSTERIORE 4271523
VALE PER TUTTI I MOD.BASE

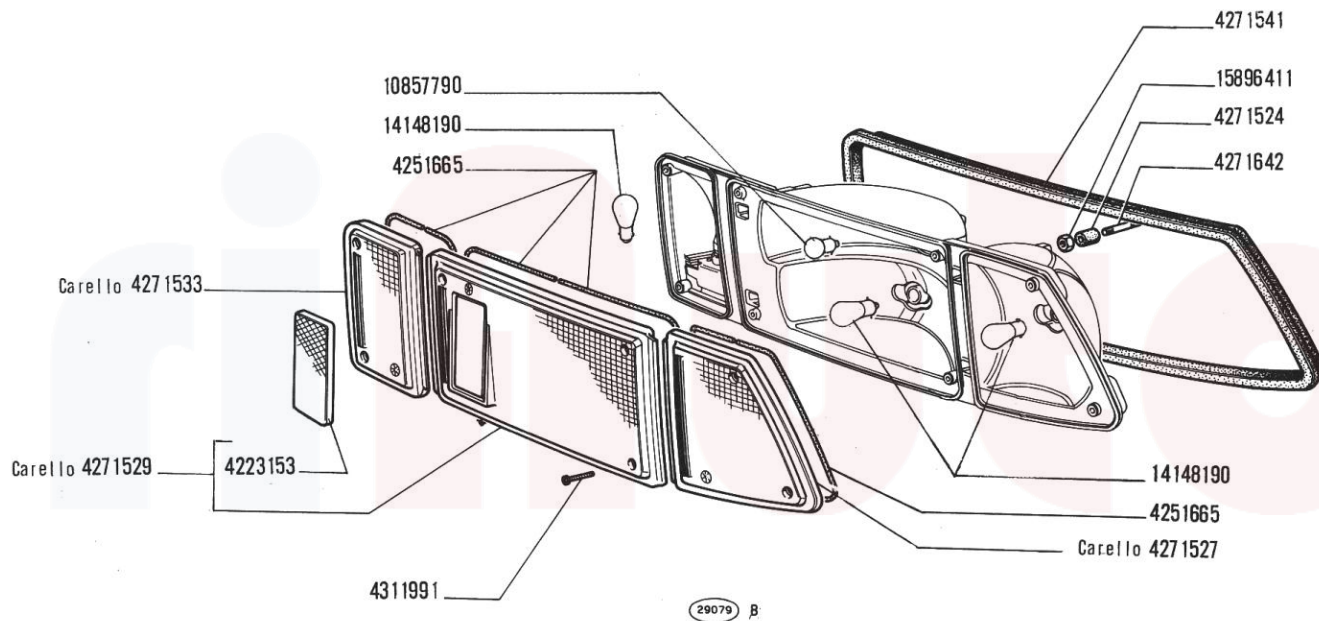

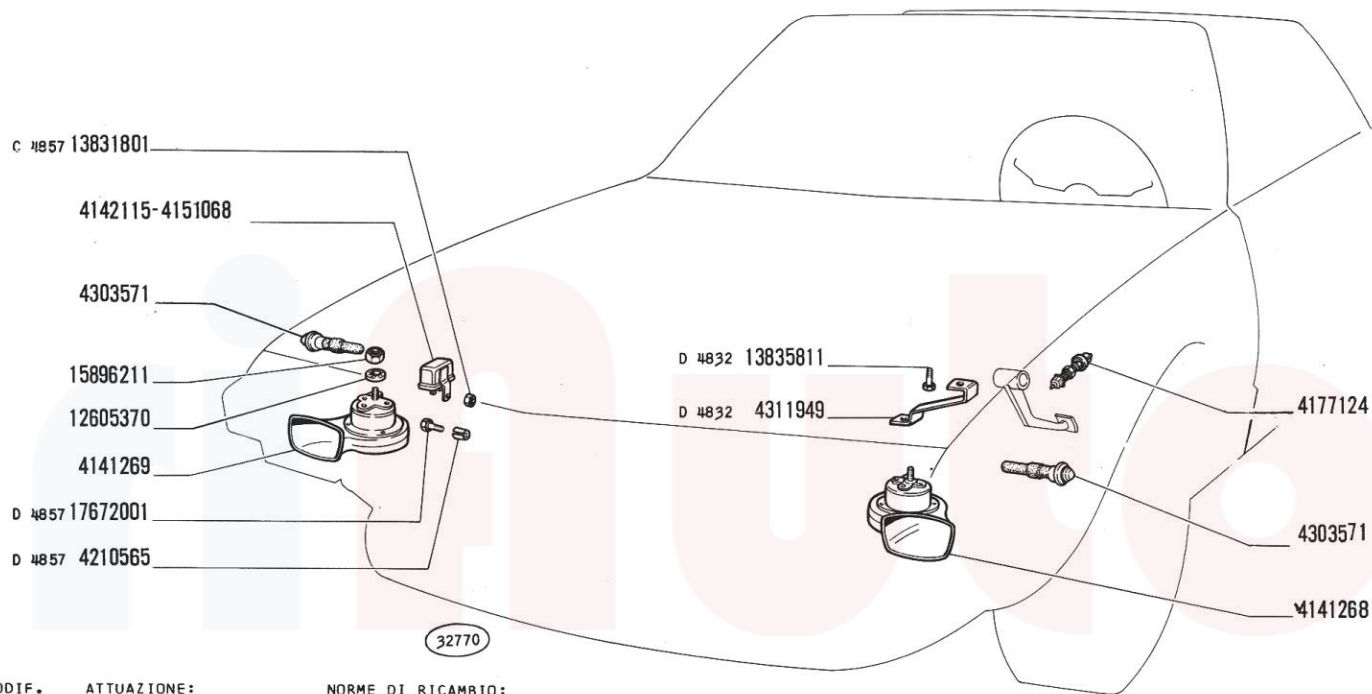

MODIF.
 D 4832
 D 4857

ATTUAZIONE:
 VETT 000556
 2-1973

NORME DI RICAMBIO:

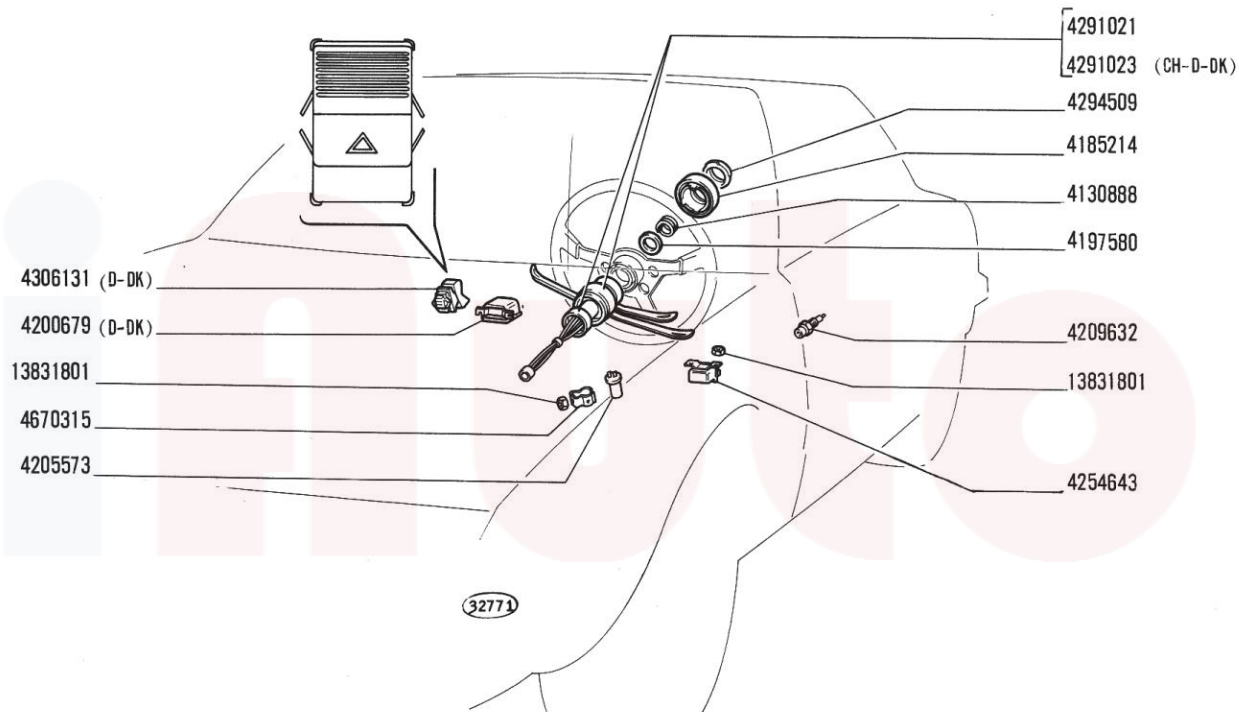

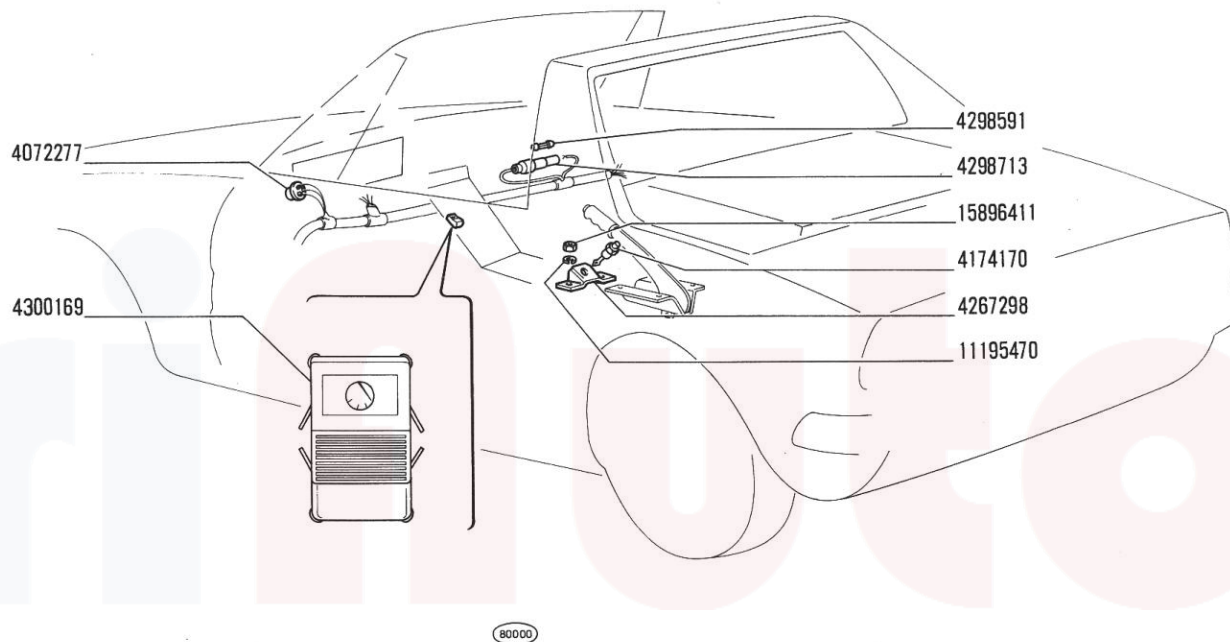

VALE PER TUTTI I MOD.BASE





X1 9 (2 ED.)
 SGR. 55516 Tergicristallo 4286460 (MARELLI)
 VALE PER TUTTI I MOD. BASE

