

stampato 603.10.043 - 1ª edizione

1-17509

**Fiat**

**CABRIOLET  
1600 S**

dalla vettura N. 1118716

**catalogo parti di ricambio**





**PARTE PRIMA**



# FIAT

## ***cabriolet* 1600 S (Tipo 118 SB)**

dalla vettura N. 1118716

### **C A T A L O G O   P A R T I   D I   R I C A M B I O**

**1<sup>a</sup> EDIZIONE**

---

**FIAT**   D I P A R T I M E N T O   N O R M E   E   P U B B L I C A Z I O N I



**Tutti i diritti di riproduzione del presente Catalogo sono riservati alla  
Soc. per Az. FIAT - TORINO**

**Le denominazioni dei pezzi di ricambio, il testo ed il sistema di numerazione non possono essere ristampati o tradotti nè integralmente nè parzialmente senza autorizzazione scritta della Soc. per Az. FIAT - TORINO**

---

*Copyright by Soc. per Az. FIAT - TORINO*



# INDICE GENERALE

## PARTE PRIMA

— Norme per le ordinazioni . . . . .	Pag. 05
— Avvertenze . . . . .	» 06
— Modifiche e loro applicazioni . . . . .	» 07
— Indice dei Sottogruppi . . . . .	» 013
— Tabella « Cuscinetti » . . . . .	» 017
— Tabella « Cavi per impianto elettrico » . . . . .	» 019
— Tabella « Capicorda e cappucci isolanti per cavi elettrici » . . . . .	» 020
— Indice dei numeri d'ordinazione . . . . .	» 023

— Indice dei numeri d'ordinazione ( <i>Appendice su carta azzurra</i> ) . . . . .	Pag. A01
— Tavole ( <i>per ordine di Sottogruppo</i> ).	
— Tavole ( <i>Appendice su carta azzurra, per ordine di Sottogruppo</i> ).	

## PARTE SECONDA

— Elenco delle parti di ricambio ( <i>suddivise per Sottogruppi</i> )	Pag. 1
— Elenco delle parti di ricambio ( <i>Appendice su carta azzurra</i> ) . . . . .	» A1



## NORME PER LE ORDINAZIONI

Nel presente Catalogo sono elencate tutte le « parti » che la FIAT può fornire per ricambio sulle vetture Modello Cabriolet 1600S (tipo 118 SB).

Le ordinazioni di parti di ricambio devono sempre essere corredate dalle seguenti indicazioni:

- Modello della vettura.
  - Tipo dell'autotelaio (1)
  - Numero dell'autotelaio (2)
  - Tipo del motore (3)
  - Numero per ricambi (4)
- Numeri stampigliati sulla targhetta riassuntiva posta sul lato destro del cofano fisso.*

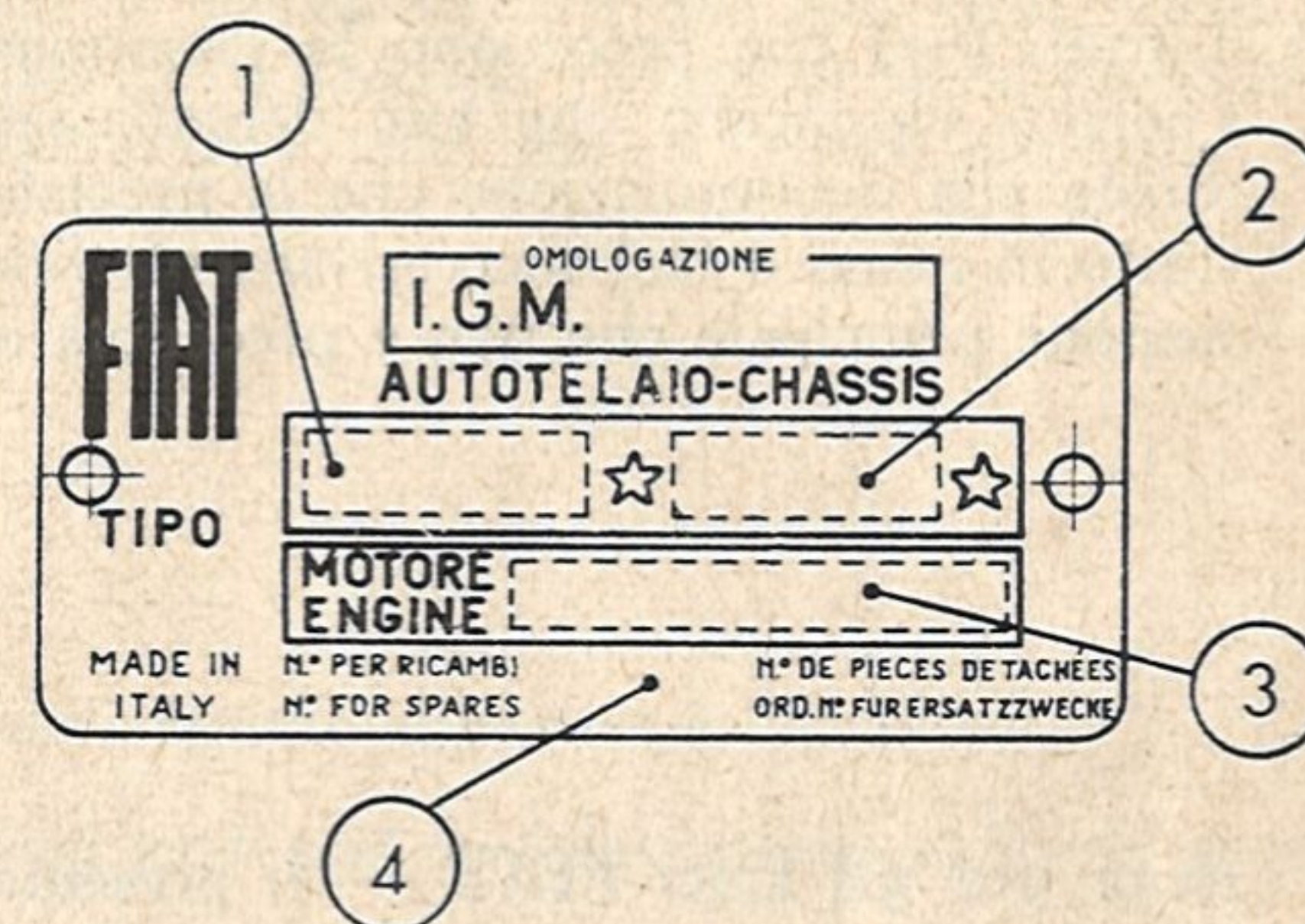

- Numero del motore. - Stampigliato sulla parte posteriore del basamento dal lato del collettore di scarico.

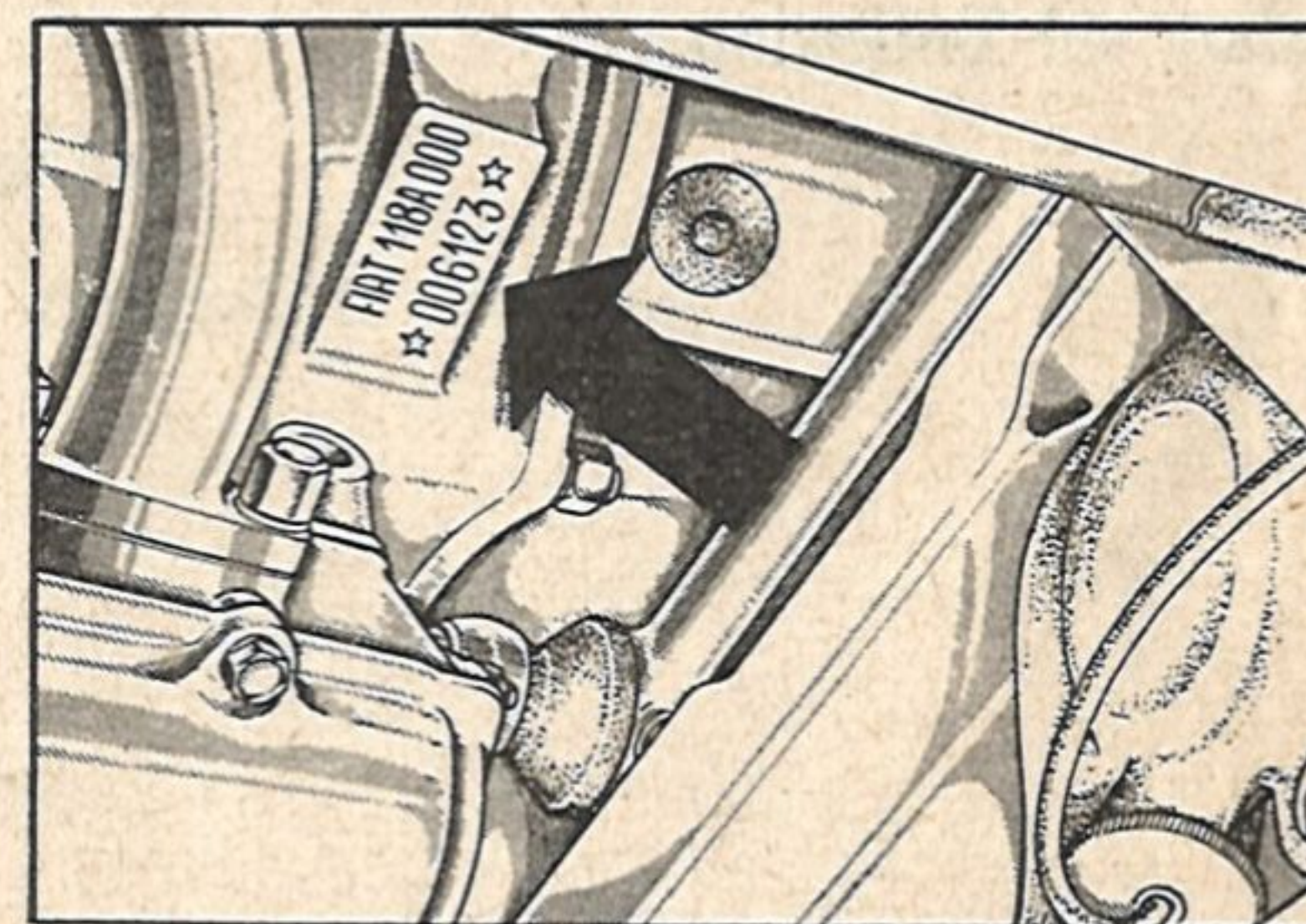

- Numero d'ordinazione della parte che si richiede (come indicato negli elenchi del presente Catalogo).



## AVVERTENZA

- Le voci « destro » - « sinistro » - « anteriore » - « posteriore » indicate nelle denominazioni delle parti si riferiscono sempre alla direzione di marcia del veicolo.
- I tratti (—) che precedono la denominazione di una « parte » significano che tale denominazione è subordinata alla denominazione che la precede e che ha un tratto in meno e così successivamente fino alla denominazione principale che non è preceduta da alcun tratto

e che, a sua volta, è subordinata al titolo posto al centro della colonna.

- Le parti che portano annessi grani, tappi od altre parti montate sono contraddistinte a Catalogo con l'indicazione di « completa ».  
I prigionieri devono essere richiesti separatamente perchè non sono forniti avvitati sulla parte principale per difficoltà di imballaggio.

**Nota per gli Enti FIAT** — Il presente Catalogo deve essere aggiornato in base al « Bollettino Informazioni Tecniche » riportando nella colonna « Modifica » a fianco di ciascuna parte interessata, il numero delle eventuali *modifiche* che verranno segnalate sul Bollettino.



## MODIFICHE E LORO APPLICAZIONI

- Nelle tabelle che seguono sono elencate tutte le modifiche apportate ai veicoli durante il corso della loro produzione.
- Ogni modifica è contraddistinta da un numero che è ripetuto nel Catalogo Parti di Ricambio davanti a tutte le parti interessate dalla modifica (oppure davanti al

numero del Sottogruppo modificato). Detto numero è preceduto da « C » per le parti la cui produzione normale è cessata.

- Le **Norme di Ricambio (N. R.)** per ogni modifica sono indicate nella colonna « Oggetto della modifica » facendo riferimento alle norme sotto elencate.

**N. R. 1<sup>a</sup>** - *Le parti « C » vengono ancora fornite di ricambio.*

**N. R. 2<sup>a</sup>** - *Le parti « C » vengono fornite di ricambio fino ad esaurimento scorte. A scorte esaurite applicare la modifica.*

**N. R. 3<sup>a</sup>** - *Esaurite le scorte delle parti « C » indicate, si possono montare le corrispondenti parti post-modifica (senza applicare l'intera modifica).*

**N. R. 4<sup>a</sup>** - *Le parti « C » sono soppresse, applicare in ogni caso la modifica.*

(\*) *Numero del Motore « Fino al quale » oppure « Dal quale » è stata applicata la modifica.*

(\*\*) *Numero per ricambi della vettura « Fino al quale » oppure « Dal quale » è stata applicata la modifica.*



## MODIFICHE E LORO APPLICAZIONI

Modifica N.	Bollett. Inform. Tecniche N.	Applicazione	Sgr. Modificati	OGGETTO DELLA MODIFICA
C 1978  1978	170 V	N. 1125998 (**)  N. 1125999 (**)	D3.14	<p>Mozzo ruota trattenuto sul fuso a snodo da un dado fermato da copiglia spaccata.</p> <p>— da un dado con collarino acciaccato.</p> <p><b>N. R. - 1<sup>a</sup> per il dado e la copiglia; 3<sup>a</sup> per il montante, unitamente al dado.</b></p>
C 1997  1997	171 V	N. 008127 (*)  N. 008128 (*)	A0.01 A1.01 A3.01 A3.02 A4.09	<p>a) Testa cilindri fissata al basamento da prigionieri e dadi ciechi;</p> <p>b) Cappelli per albero motore fissati ai supporti del basamento da prigionieri, dadi e piastrine di sicurezza;</p> <p>c) Puleggia conduttrice comando ventilatore e dinamo trattenuta sul corpo del centrifugatore olio da viti e rosette di sicurezza.</p> <p>a) — da viti mordenti con l'aggiunta di due grani di centraggio;</p> <p>b) — da viti autobloccanti;</p> <p>c) — incorporata nel corpo del centrifugatore olio, con l'aggiunta di un coperchio per la pulizia del filtro olio.</p> <p><b>N. R. - 3<sup>a</sup> per il motore; 3<sup>a</sup> per la testa cilindri, unitamente a n. 2 rosette 4105230 apposite per questo ricambio.</b></p>



Modifica N.	Bollett. Inform. Tecniche N.	Applicazione	Sgr. Modificati	OGGETTO DELLA MODIFICA
C 2017  2017	172 V	N. 1143611 (**)  N. 1143612 (**)	C1.02	Sergatoio liquido freni, munito di reticella filtrante e coperchio con chiusura ad innesto.  — senza reticella, con coperchio a chiusura ermetica assicurata da due ganci a molla e munito di una cuffia di gomma.  <b>N. R. - 1<sup>a</sup>; 3<sup>a</sup> per il serbatoio.</b>
C 2045  2045	173 V	N. 1159514 (**)  N. 1159516 (**)	D3.05	Piastre attacco ammortizzatori posteriori munite di colonnetta con filettatura di 12 × 1,5 mm.  — con filettatura di 12 × 1,25 mm.  <b>N. R. - 1<sup>a</sup> per il dado; 3<sup>a</sup> per le piastre, unitamente al dado.</b>
C 2082  2082	175 V	N. 1195296 (**)  N. 1195297 (**)	C1.02 D1.01	Tubi flessibili anteriori muniti di raccordo per il collegamento ai tubi rigidi, con filettatura 3/8" e con fissaggio sul telaio assicurato da dado e rosetta elastica.  — con filettatura 16 × 1,5 mm e con fissaggio sul telaio assicurato da piastrina elastica, variando i fori da 10 mm a 16,5 mm alle squadrette sostegno tubi saldate al telaio.  <b>N. R. - 1<sup>a</sup>; 2<sup>a</sup> per il telaio.</b>



Modifica N.	Bollett. Inform. Tecniche N.	Applicazione	Sgr. Modificati	OGGETTO DELLA MODIFICA
C 2092	177 V	Precedente	A2.03	Pompa alimentazione combustibile 4090658 con membrana munita di alberino di lunghezza 40,7 mm e leva comando in due pezzi (figg. 80 e 85).
2092		Attuale		— munita di alberino di lunghezza 45 mm e leva comando unica (fig. 80/1). <b>N. R. - 1<sup>a</sup>; 2<sup>a</sup> per la membrana.</b>
C 2112	176 V	N. 1217562 (**)	D2.10	Tiranti comando sterzo provvisti di teste sferiche a snodo con raccordi ingrassatori per la lubrificazione periodica.
2112		N. 1217563 (**)	D2.10 a	— provvisti di teste sferiche a snodo autolubrificante (For life). <b>N. R. - 1<sup>a</sup>.</b>
C 2115	176 V	N. 1214505 (**)	D3.01 D3.05	Vettura con altezza minima da terra 120 mm.
2115		N. 1214506 (**)		— con altezza minima da terra 130 mm. <b>N. R. - 1<sup>a</sup>.</b>



Modifica N.	Bollett. Inform. Tecniche N.	Applicazione	Sgr. Modificati	OGGETTO DELLA MODIFICA
C 2126	177 V	N. 1228114 (**)	A0.01 A2.54 B1.02 B4.01 C1.02 C1.02 a C1.06	Comando idraulico freni comandato direttamente dal pedale.
2126		N. 1228115 (**)	C1.08 C1.30 C1.32	— comandato dal pedale con l'ausilio di un servofreno.  <i>N. R. - 1<sup>a</sup>; 3<sup>a</sup> per il motore ed il condotto d'aspirazione, sostituendo il raccordo per presa a depressione con il tappo 1/02695/50.</i>



# INDICE DEI SOTTOGRUPPI

### A - MOTORE

#### Gruppo A0 - Complessivo motore

Sgr. A0.01 Motore e supporti gruppo motopropulsore. . . . . Pag. 1

#### Gruppo A1 - Organi principali

Sgr. A1.01 Basamento e testa cilindri . . . . . » 2

Sgr. A1.02 Coppa basamento motore . . . . . » 3

Sgr. A1.03 Albero e volano motore . . . . . » 3

Sgr. A1.05 Bielle e stantuffi . . . . . » 4

Sgr. A1.06 Comando distribuzione . . . . . » 5

Sgr. A1.07 Distribuzione . . . . . » 5

Sgr. A1.08 Comando contagiri motore . . . . . » 6

#### Gruppo A2 - Alimentazione e scarico

Sgr. A2.01 Serbatoio combustibile e tubazioni . . . . . » 7

Sgr. A2.02 Pompa combustibile e tubazione . . . . . » 8

Sgr. A2.03 Parti della pompa combustibile 4090658 . . . . . Pag. A2

Sgr. A2.04 Carburatori e filtro aspirazione aria . . . . . » 8

Sgr. A2.05 Parti del filtro aspirazione 4103249 . . . . . » A3

Sgr. A2.06/4 Parti del carburatore anteriore 4107295 . . . . . » A3

Sgr. A2.06/4 Parti del carburatore posteriore 4107296 . . . . . » A5

Sgr. A2.21 Comandi acceleratore e carburatore . . . . . » 9

Sgr. A2.54 Condotta aspirazione . . . . . » 10

Sgr. A2.56 Tubazione di scarico e silenziatori . . . . . » 11

#### Gruppo A3 - Lubrificazione

Sgr. A3.01 Lubrificazione. . . . . » 12

Sgr. A3.02 Pompa olio 4094932 e 4104161 . . . . . » 13

#### Gruppo A4 - Raffreddamento

Sgr. A4.01 Radiatore. . . . . » 14

Sgr. A4.02 Pompa e tubazioni circolazione acqua . . . . . » 15

Sgr. A4.03 Pompa acqua 4096471 . . . . . » 16

Sgr. A4.09 Ventilatore . . . . . » 16



## B - TRASMISSIONE

### Gruppo B1 - Innesto

Sgr. B1.01	Pedale comando disinnesto frizione . . . . .	Pag. 17
Sgr. B1.02	Comando idraulico disinnesto frizione . . . . .	» 17
Sgr. B1.03	Parti del cilindro maestro 4072726 . . . . .	» A7
Sgr. B1.04	Parti del cilindro comando disinnesto 4066029 . . . . .	» A8
Sgr. B1.05	Parti della frizione . . . . .	» 18

### Gruppo B2 - Cambio

Sgr. B2.01	Cambio di velocità, scatola e coperchi . . . . .	» 19
Sgr. B2.04	Ruotismi cambio di velocità . . . . .	» 19
Sgr. B2.07	Comandi del cambio di velocità . . . . .	» 20
Sgr. B2.24	Segnalazione velocità e contachilometri . . . . .	» 21

### Gruppo B3 - Alberi e giunti

Sgr. B3.01	Trasmissione tra cambio e ponte . . . . .	» 22
Sgr. B3.16	Parti dell'albero anteriore di trasmissione 4098615 . . . . .	» A8
Sgr. B3.16	Parti dell'albero posteriore di trasmissione 4534953 . . . . .	» A9

### Gruppo B4 - Ponte

Sgr. B4.01	Ponte posteriore e semialberi differenziale . . . . .	» 23
Sgr. B4.04	Ruotismi riduzione ponte e differenziale . . . . .	» 23

## C - FRENI

### Gruppo C1 - Freni sulle ruote

Sgr. C1.01	Pedale comando freni . . . . .	Pag. 24
Sgr. C1.02	Comando idraulico freni . . . . .	» 25
Sgr. C1.02a	Comando idraulico freni . . . . .	» 26
Sgr. C1.06	Parti del cilindro maestro 4078605 . . . . .	» A9
Sgr. C1.08	Parti del servofreno 4071101 . . . . .	» A10
Sgr. C1.10	Parti del regolatore di pressione 4084963 . . . . .	» A11
Sgr. C1.30	Freni a disco ruote anteriori . . . . .	» 28
Sgr. C1.31	Parti della pinza anteriore destra 4087997 . . . . .	» A12
Sgr. C1.31	Parti della pinza anteriore sinistra 4087998 . . . . .	» A12
Sgr. C1.32	Freni a disco ruote posteriori . . . . .	» 29
Sgr. C1.33	Parti della pinza posteriore destra 4087999 . . . . .	» A13
Sgr. C1.33	Parti della pinza posteriore sinistra 4088000 . . . . .	» A14
Sgr. C1.35	Comando a mano freni ruote posteriori . . . . .	» 29

## D - TELAIO, STERZO, SOSPENSIONI E RUOTE

### Gruppo D1 - Telaio ed annessi.

Sgr. D1.01	Telaio e ripari . . . . .	Pag. 30
------------	---------------------------	---------



## **Gruppo D2 - Sterzo**

<b>Sgr. D2.01</b>	Comando sterzo e scatola . . . . .	<i>Pag.</i> 31
<b>Sgr. D2.10</b>	Tiranteria comando sterzo . . . . .	» 32
<b>Sgr. D2.10 a</b>	Tiranteria comando sterzo . . . . .	» 33

## **Gruppo D3 - Sospensioni e ruote**

<b>Sgr. D3.01</b>	Sospensione anteriore . . . . .	» 34
<b>Sgr. D3.05</b>	Sospensione posteriore . . . . .	» 36
<b>Sgr. D3.14</b>	Fuso a snodo. . . . .	» 37
<b>Sgr. D3.16</b>	Ruote . . . . .	» 37

## **E - ORGANI SUSSIDIARI**

### **Gruppo E1 - Riscaldamento e ventilazione interno vettura**

<b>Sgr. E1.01</b>	Condizionamento aria, interno vettura . . . . .	<i>Pag.</i> 38
<b>Sgr. E1.02</b>	Radiatore e comando condizionamento . . . . .	» 39

### **Gruppo E3 - Vari**

<b>Sgr. E3.01</b>	Lavacristallo a spruzzo. . . . .	» 40
-------------------	----------------------------------	------

## **F - IMPIANTO ELETTRICO**

### **Gruppo F1 - Accensione**

<b>Sgr. F1.01</b>	Accensione motore. . . . .	<i>Pag.</i> 40
<b>Sgr. F1.02</b>	Parti del distributore d'accensione 4102649 . . . . .	» A15
<b>Sgr. F1.02</b>	Parti del distributore d'accensione 4102967 . . . . .	» A16

### **Gruppo F2 - Avviamento**

<b>Sgr. F2.01</b>	Avviamento motore . . . . .	» 42
<b>Sgr. F2.02</b>	Parti del motorino d'avviamento 4085977 . . . . .	» A17
<b>Sgr. F2.03</b>	Parti dell'elettromagnete 4073339 . . . . .	» A18

### **Gruppo F3 - Generatore**

<b>Sgr. F3.01</b>	Generazione corrente . . . . .	» 42
<b>Sgr. F3.02</b>	Parti della dinamo 4061755. . . . .	» A19
<b>Sgr. F3.03</b>	Parti del gruppo di regolazione 4062890 . . . . .	» A20

### **Gruppo F4 - Illuminazione**

<b>Sgr. F4.01</b>	Illuminazione interna ed esterna . . . . .	» 43
<b>Sgr. F4.05</b>	Parti del proiettore interno 4103016. . . . .	» A21
<b>Sgr. F4.05</b>	Parti del proiettore esterno 4103017. . . . .	» A21
<b>Sgr. F4.05</b>	Parti del proiettore esterno 4104323. . . . .	» A22



<b>Sgr. F4.06</b>	Parti del fanale anteriore 4065918 . . . . .	<i>Pag.</i> A22
<b>Sgr. F4.07</b>	Parti del fanale posteriore 4056244 . . . . .	» A23
<b>Sgr. F4.07/1</b>	Parti del fanale targa 4066254 . . . . .	» A23

### **Gruppo F5 - Accessori**

<b>Sgr. F5.01</b>	Segnalazione acustica . . . . .	» 45
<b>Sgr. F5.03</b>	Segnalazione ottica di funzionamento . . . . .	» 45
<b>Sgr. F5.05</b>	Apparecchi vari . . . . .	» 46
<b>Sgr. F5.10</b>	Parti del tergicristallo 4089652 . . . . .	» A24

## **Z - DOTAZIONI**

### **Gruppo Z1 - Attrezzi**

<b>Sgr. Z1.01</b>	Attrezzi comuni e speciali . . . . .	» 47
-------------------	--------------------------------------	------



# CUSCINETTI

Dimensioni in mm			N. d'ordinaz. FIAT	N. d'ordinaz. RIV	Sottogr. N.	Figura N.
Diametro interno	Diametro esterno	Spessore				
15	25	18	314563	4593 a	B2.04	34
22	50	17	374403	5035 a	B2.04	38
17	52,6	19	801541	9087	B2.04	9
27	47	18	801550	1 DAAVP (*)	B2.04	8
29,116	47	12	801611	9090 a	D2.01	28
34,925	76,2	29,37	803672	01/04/4037/111	B4.04	14
29,116	47,50	20	813983	9463 a	D2.01	30
36	68	18,9	816341	9535 c	B1.05	9
25	70,6	21,5	848076	10016	B2.04	2
28	67	20,5	848610	01/02/4225/115	B4.04	16
25,5	77,4	19	872489	10593	B2.04	35
25	52	18	874152	AL25	B3.16	220
14,71	23,841	13,2	883236	10783	B3.16	40
26	57,15	17,462	4009067	11/24/3526	D3.14	12
36	68	16,5	4059714	05/08/4028	B4.04	21
25	52	20,6	4074787	12705/102	A4.09	17
16	30	39/98,5	4096472	13816	A4.03	3
18	47	14,381	60055387	01/10/3912	D3.14	15
15	42	13	2/055669/0	3 B	F3.02	150
15	35	11	2/055844/0	02 A	A1.03	2
30	62	16	2/068545/0	3 A	B4.01	10
17	40	12	2/804318/0	01 A	A1.06	6
17	40	12	2/804318/0	01 A	A3.02	17

(\*) Senza anello interno.



## CAVI PER IMPIANTO ELETTRICO (forniti a metri)

COLORE ISOLAMENTO	Sezione in mm <sup>2</sup>						
	0,5	1	1,5	2,5	4	6	10
	N. d'ordinazione						
Bianco Nero Azzurro Marrone Giallo Rosso Verde Grigio Rosa Bianco con riga- tura nera Azzurro con riga- tura nera Giallo con riga- tura nera Verde con riga- tura nera Grigio con riga- tura nera	1/91400/90	1/91420/90 1/91401/90 1/91421/90 1/91419/90 1/91422/90 1/91423/90 1/91424/90 1/91425/90 1/91426/90 1/91427/90  1/91428/90 1/91429/90 1/91418/90 1/91439/90		1/91431/90 1/91403/90 1/91436/90  1/91433/90 1/91434/90 1/91438/90	1/91404/90  1/91437/90	1/91405/90	1/91406/90
In resina sintetica per cavo accen- sione motore		1/91100/94					



# TABELLA CAPICORDA E CAPPUCCI ISOLANTI PER CAVI ELETTRICI

N. d'ordinaz.



1/04015/90



1/20560/40

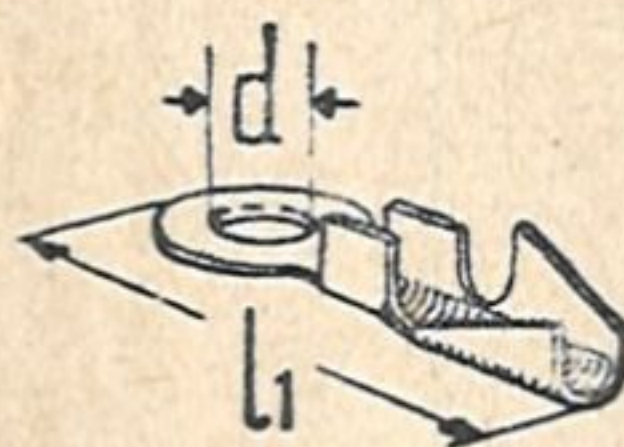

$d$   
3,2  
4,3  
6,4  
5,3  
8,4

$l_1$   
22  
24  
29  
27  
33

1/04106/40  
1/04107/40  
1/04109/40  
1/04110/40  
1/04128/40

N. d'ordinaz.



1/04111/40



$d$   
6,2  
6,2  
5,2  
6,2

$f$   
3,8  
7  
3,2  
4,5

1/04046/40  
1/04047/40  
1/04048/40  
1/04049/40

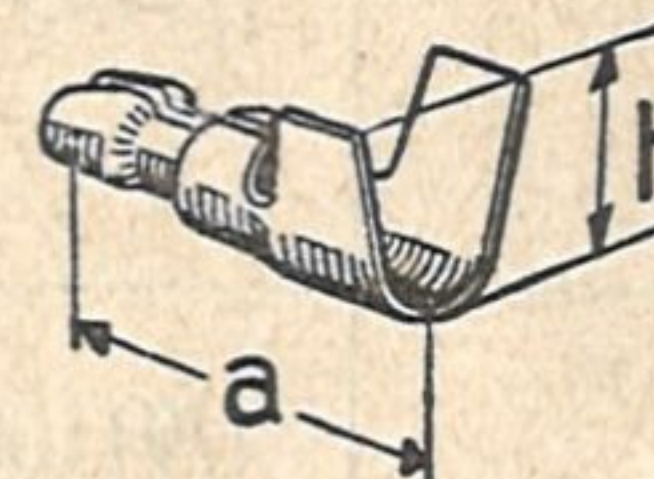

$h$   
14  
15

$a$   
5,5  
7,5

1/04017/44  
1/04019/44



N. d'ordinazione

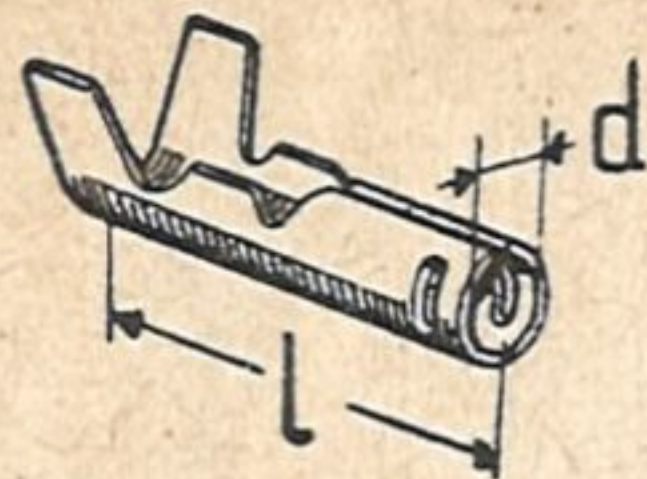

$d$	$l$
3,85	17,2
4,35	20,4

1/05020/74  
1/05022/74



$h$	$l$
5,2	19,3
6,4	19,7

1/02497/40  
1/02498/44

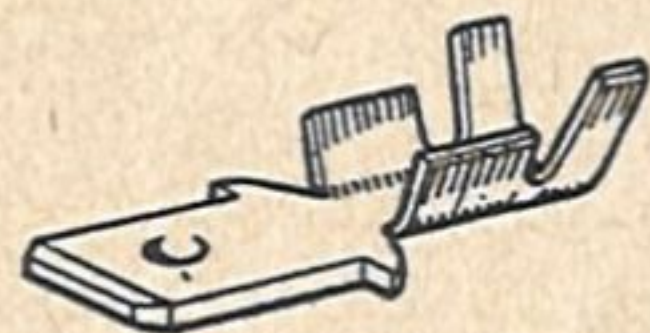

1/02501/40

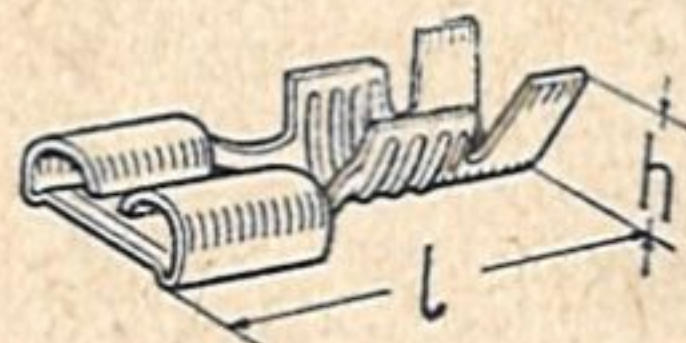

1/02505/40

N. d'ordinazione

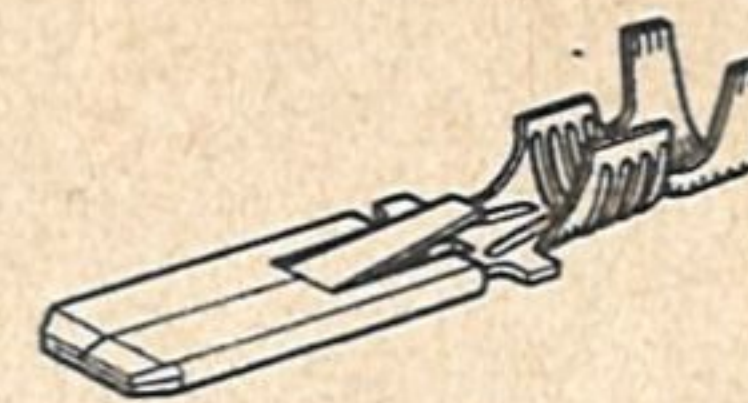

1/02506/40



$D$	$d$
14	4,5
14	6,5

1/04051/86  
1/04052/80

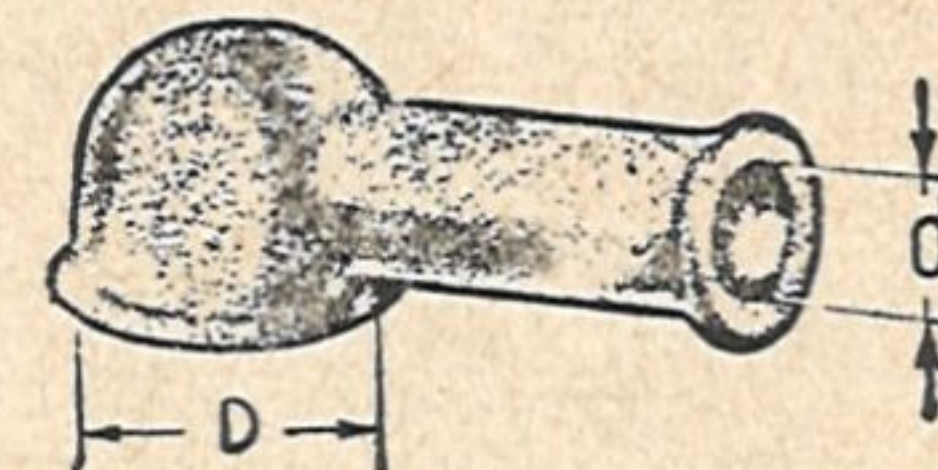

$D$	$d$
10	7
15	7
15	10
20	12,5

1/04053/80  
1/04054/85  
1/04055/80  
1/04056/80



**INDICE DEI NUMERI D'ORDINAZIONE**



# INDICE DEI NUMERI D'ORDINAZIONE

N. d'ordinaz.	Sottogr.	Fig.	N. d'ordinaz.	Sottogr.	Fig.	N. d'ordinaz.	Sottogr.	Fig.	N. d'ordinaz.	Sottogr.	Fig.
314563	B2.04	34	810670	B2.01	19	815901	A2.56	34	842175	B1.02	35
336231	B1.02	32	810874	A2.02	3	815901	A2.56	44	842577	D3.01	36
367913	F3.01	18	811134	B2.24	14	816341	B1.05	9	842578	D3.01	36
369061	D3.05	12	811731	A2.21	3	818070	B2.07	42	842581	D3.01	38
369068	D3.05	11	811731	A2.21	56	830042	B4.01	3	842582	D3.01	38
374403	B2.04	38	812815	B1.01	7	830054	B1.05	12	843807	D3.14	8
387252	A3.01	32	812815	C1.01	4	830058	B1.05	11	844327	C1.35	7
665332	A3.01	24	812825	B1.01	3	830060	B1.05	13	844330	C1.35	2
712796	B2.07	34	813149	B2.07	37	830061	B1.05	14	844331	C1.35	3
713159	B2.07	50	813729	A2.21	15	830561	A2.56	5	848076	B2.04	2
714851	B1.02	11	813729	A2.21	36	832623	B1.05	7	848601	B2.04	39
715517	D3.05	14	813766	B2.01	8	834599	B2.07	41	848610	B4.04	16
722763	Z1.01	8	813980	D2.01	31	834748	F5.03	22	848731	D2.10	39
725153	B2.04	11	813983	D2.01	30	835113	B2.04	7	848731	D2.10a	30
725154	B2.04	10	814047	B1.05	8	835341	B1.02	26	849061	D2.01	23
725345	F1.01	22	814105	D3.01	36	835389	B1.02	30	849123	D3.01	2
725662	F3.01	15	814106	D3.01	38	835391	B2.01	26	849123	D3.01	2A
734245	C1.02	10	814109	D3.01	35	835739	B2.07	39	849132	D3.01	55
734245	C1.02a	10	814253	D2.01	31	835747	B2.07	49	849742	A2.56	32
734698	B4.04	23	814256	D2.01	19	836212	D3.05	41	849742	A2.56	42
735802	D3.05	17	814312	D2.10	31	837113	E1.02	2	849989	B1.05	16
744970	A3.01	1	814314	D2.10	27	837902	B4.04	15	849991	B1.05	2
746024	D3.05	3	814397	B2.01	32	837903	B4.04	15	853507	B4.04	15
746024	D3.05	7	814399	B2.01	25	837904	B4.04	15	853508	B4.04	15
750540	B4.04	24	814404	B2.04	49	837905	B4.04	15	853509	B4.04	15
801541	B2.04	9	814410	B2.04	47	837906	B4.04	15	853510	B4.04	15
801550	B2.04	8	814413	B2.04	48	837907	B4.04	15	854875	C1.02	26A
801574	B2.07	49	814431	B2.07	36	837908	B4.04	15	854875	C1.02a	45
801579	B2.07	35	814436	B2.07	45	837909	B4.04	15	855956	D3.01	18
801611	D2.01	28	814635	D3.16	7	838439	B2.07	23	855957	D3.01	20
801772	B4.04	15	814677	D3.05	40	838589	C1.02	47	856026	D3.01	50
803672	B4.04	14	814838	A2.21	21	838589	C1.02a	63	856226	D3.01	31
810550	D2.01	12	814890	D3.05	32	839306	D3.01	17	856269	A2.56	33
810664	B2.04	14	814972	F2.01	3	840440	D2.01	29	856269	A2.56	43
810667	B2.04	15	815275	B2.01	12	841590	E1.02	23	856269	A2.56	54
810667	B2.04	26	815862	A2.02	2	841668	A2.01	32			



N. d'ordinaz.	Sottogr.	Fig.	N. d'ordinaz.	Sottogr.	Fig.	N. d'ordinaz.	Sottogr.	Fig.	N. d'ordinaz.	Sottogr.	Fig.
856706	F3.01	7	872588	D3.14	10	899985	D3.01	6	4003331	E3.01	4
857659	B2.04	12	872750	D3.14	9	965912	D3.01	32	4003334	E3.01	10
859367	B2.24	21	872765	D3.01	33	967612	E1.02	1	4004249	E3.01	2
860086	B2.24	4	872767	D3.01	16	969811	B1.01	10	4007145 era	C1.02	14
860349	D3.05	18	872767	D3.01	34	969811	C1.01	17	Ved. 4092635	C1.02	14
860373	D3.05	6	872769	D3.14	6	970774	F5.03	15	4007146	C1.02	15
860721	B2.07	27	872770	D3.14	6	973183	A4.02	43	4009007	C1.30	12
860723	B2.07	21	872771	D3.14	6	973910	B1.05	3	4009007	C1.32	11
860723	B2.07	28	872772	D3.14	6	974196	D2.10	26	4009008	D3.16	5
860723	B2.07	31	874488	F4.01	2	980501	B2.04	19	4009067	D3.14	12
860724	D2.01	24	874488	F4.01	16	980501	B2.04	30	4009068	D3.14	14
860882	B2.04	29	874488	F5.03	4	984069	B2.24	7	4009199	C1.01	2
860883	B2.04	24	874488	F5.05	3	984070	B2.24	12	4010657	A4.01	9
861290	D3.01	12	874488	F5.05	8	984150	A2.56	53	4013353	E1.01	30
861570	D2.01	38	875611	B4.01	7	984559	D3.01	54	4013353	E1.02	14
862733	D3.05	39	875612	B4.01	8	984633	D3.05	25	4013354	E1.01	27
862734	D3.05	36	875657	D2.01	34	985259	F4.01	22	4013354	E1.02	11
863617	B2.04	3	876014	F3.01	20	986228	E3.01	3	4013355	E1.01	34
863941	E1.01	12	876015	C1.02a	43	987112	A3.01	18 A	4013355	E1.02	18
863942	E1.01	11	878196	D3.14	5	987204	D3.05	1	4013362	E1.02	24
864233	E1.02	29	878196	D3.14	7	988973	A2.01	31	4013899	B2.01	6
864244	E1.02	32	879138	D3.01	24	990114	B2.24	10	4015328	B2.07	40
865028	B2.04	40	879140	D3.01	22	990826	A2.21	7	4015331	B2.07	25
868190	D2.01	37	879141	D3.01	23	991456	D3.01	11	4015526	B2.04	6
868199	D2.01	36	879710	Z1.01	7	991463	D3.01	59	4016978	F3.01	13
870683	D3.01	18	879830	F1.01	24	991646	D3.05	1	4017025	B2.01	15
870684	D3.01	18	879886	A1.08	9	991648	D3.05	1	4017183	F4.01	15
870685	D3.01	20	879886	B2.24	20	991724	D3.01	29	4017183	F5.03	3
870686	D3.01	20	880059	D2.01	25	991725	D3.01	30	4017183	F5.05	7
870764	D2.10	12	880673	A2.21	4	992273	A2.01	10	4017495	F4.01	12
870764	D2.10a	11	880673	A2.21	57	994438	D3.01	39	4017495	F4.01	18
870965	B2.04	44	883175	B2.01	10	994922	B1.02	20	4019445	B2.07	33
871895	B2.24	3	883175	B4.01	5	994922	C1.02	27 /1	4019447	B2.07	46
872126	D3.05	4	884735	C1.02	13	994922	C1.02	45	4019449	B2.07	8
872191	F5.03	23	885262	F3.01	12	994922	C1.02a	47	4019450	B2.07	24
872241	A2.21	19	888019	B2.24	9	994922	C1.02a	62	4019462	B2.07	6
872241	B1.01	4	888738	F4.01	20	995195	D3.01	60	4019463	B2.07	5
872241	C1.01	5	888858	B2.04	43	996019	A3.01	27 /1	4019464	B2.07	18
872401	D3.05	2	889234	D3.01	42				4019465	B2.07	11
872434	D2.10	14	897256	C1.01	7	4002208	F5.03	21	4019466	B2.07	12
872434	D2.10a	13	899983	D3.01	5	4002208	F5.05	5	4019994	B2.24	11
872489	B2.04	35	899984	D3.01	4	4003330	E3.01	6	4019995	B2.24	6
									4019997	B2.24	8



N. d'ordinaz.	Sottogr.	Fig.	N. d'ordinaz.	Sottogr.	Fig.	N. d'ordinaz.	Sottogr.	Fig.	N. d'ordinaz.	Sottogr.	Fig.
4020448	A3.01	2	4034737	B1.02	29	4045978	A2.02	9	4046107	A1.07	14
4021866	B2.04	23	4036223	F4.01	7	4045981	F1.01	12	4046108	A1.07	15
4021871	B2.04	27	4036691	A4.02	39	4045983	F1.01	10	4046110	A1.07	16
4021873	B2.04	13	4038257	E1.02	6	4045990	A3.02	16	4046116	A1.01	48
4021876	B2.04	31	4038261	E1.01	18	4045991	A3.02	4	4046120	A3.02	22
4021879	B2.04	20	4039949	F5.01	4	4045992	A3.02	9	4046177	A1.03	3
4022279 era	D3.05	28	4042828	B1.02	33	4045993	A3.02	11	4046205	A3.01	18
Ved. 4104214	D3.05	28	4042843	B1.01	1	4045994	A3.01	17	4046264	E1.02	31
4022394	B2.04	22	4042851	B1.01	6	4046000	A4.09	1	4046332	B2.07	2
4023808	B2.07	9	4042974	C1.35	15	4046005	A3.01	12	4046360	B2.07	1
4023904	A4.01	8	4042975	C1.35	16	4046009	A3.01	13	4046406	C1.32	6
4023905	A4.01	7	4042976	C1.35	13	4046024	A4.02	31	4046426	A1.06	15
4024302	B3.01	8	4042977	C1.35	14	4046025	A1.01	42	4047620	A2.21	31
4024740	B2.04	28	4042978	C1.35	4	4046026	A1.01	43	4048117	A2.04	9
4024808	F5.03	24	4042993	B1.02	18	4046027	A1.01	37	4048134	D2.10	7 M
4025208	E1.01	9	4043005	A0.01	2	4046028	A1.01	39	4048134	D2.10a	6
4025210	E1.01	35	4043050	A2.21	22	4046030	A1.06	9	4048656	D2.10	13
4025210	E1.02	19	4043183	D3.16	1	4046031	A1.06	21	4048656	D2.10a	12
4025555	A1.01	25 A	4043200	D2.01	39	4046032	A1.06	19	4048696	F4.01	10
4025557	A1.01	10 A	4043201	D2.01	32	4046033	A1.06	11	4048853	F5.03	2
4025578	A3.01	36	4043244	E3.01	1	4046034	A1.06	10	4048854	F5.03	2
4025766	D3.05	19	4043295	A2.56	7	4046035	A1.08	3	4049003	B2.07	3
4026071	A3.01	8	4043296	A2.56	25	4046037	A1.06	16	4049078	C1.35	10
4026078	A3.02	12	4043477	D3.16	3	4046038	A1.06	22	4049080	C1.35	6
4026080	A3.02	14	4043613	E1.01	41	4046041	A1.06	23	4049176	A1.08	2
4026082	A3.01	26	4043957	D3.14	13	4046042	A1.07	10	4049181	A2.04	14
4026166	D3.05	22	4044550	B2.04	41	4046065	A1.01	10	4049182	A2.04	15
4026254	D2.10a	21	4044662	A2.56	3	4046066	A1.01	11	4049370	E1.02	30
4026475	A3.01	11	4045603	A3.02	3	4046067	A1.01	12	4049372	E1.01	3
4026520	B2.04	5	4045605	A1.03	9	4046069	A1.01	31	4049373	E1.01	4
4029075	B2.24	13	4045649	A4.02	17	4046070	A1.01	32	4049374	E1.01	5
4031372	B2.07	30	4045889	A3.01	25	4046071	A1.01	49	4049375	E1.01	42
4031374	B2.07	44	4045893	A4.02	10	4046079	A1.06	8	4049376	E1.01	43
4031375	B2.07	20	4045895	A4.02	14	4046080	A1.06	3	4049478	A1.07	19
4031376	B2.07	19	4045898	A4.02	18	4046081	A1.06	4	4049479	A1.07	19
4031377	B2.07	17	4045960	A1.02	5	4046082	A1.06	7	4049480	A1.07	19
4031379	B2.07	4	4045965	A3.01	15	4046083	A1.06	14	4049481	A1.07	19
4031380	B2.07	14	4045970	A1.05	2	4046096	A1.01	47	4049482	A1.07	19
4031381	B2.07	15	4045971	A1.05	4	4046099	A3.02	18	4049483	A1.07	19
4031495	B2.07	10	4045973	A1.06	1	4046100	A3.01	22	4049484	A1.07	19
4031496	B2.07	22	4045976	A2.02	7	4046102	A1.08	1	4049485	A1.07	19
4034667	A2.01	5	4045977	A2.02	8	4046104	A1.07	13	4049486	A1.07	19
4034675	A2.01	6									



N. d'ordinaz.	Sottogr.	Fig.	N. d'ordinaz.	Sottogr.	Fig.	N. d'ordinaz.	Sottogr.	Fig.	N. d'ordinaz.	Sottogr.	Fig.
4049487	A1.07	19	4051239	E1.02	22	4054893	F1.01	25	4060627	B1.01	12
4049488	A1.07	19	4051327	A1.07	19	4055340	A2.21	55	4060627	C1.01	21
4049489	A1.07	19	4051328	A1.07	19	4055343	F5.01	1	4060628	B1.01	8
4049490	A1.07	19	4051329	A1.07	19	4055384	A1.03	5	4060716	B4.04	30
4049491	A1.07	19	4051330	A1.07	19	4055385	A1.03	6	4060717	B4.04	30
4049492	A1.07	19	4051331	A1.07	19	4055387	A1.03	5	4060768	A4.02	3
4049493	A1.07	19	4051332	A1.07	19	4055388	A1.03	6	4060771	A4.02	7
4049494	A1.07	19	4051333	A1.07	19	4055698	A2.56	51	4060772	A4.02	6
4049495	A3.02	18	4051375	D2.01	33	4055699	A2.56	52	4060866	F5.03	13
4049496	A3.02	18	4051666	A2.56	55	4055700	A2.56	20	4061010	E1.02	4
4049497	A3.02	18	4052330	B2.24	25	4056244	F4.01	9	4061010	E1.02	33
4049498	A3.02	18	4052932	C1.35	25	4056551	A0.01	18	4061404	F3.01	4
4049499	A3.02	18	4052943	C1.35	24	4056660	A1.07	9	4061603	F3.01	2
4049500	A3.02	18	4052949	A2.56	27	4056885	F5.03	16	4061755	F3.01	1
4049501	A3.02	18	4052951	B2.04	42	4056885	F5.03	17	4061761	F3.01	21
4049502	A3.02	18	4053120	D2.10	36	4056985	E1.01	24	4062130	F3.01	8
4049503	A3.02	18	4053120	D2.10a	27	4056986	E1.01	25	4062279	C1.02	8
4049504	A3.02	18	4053237	A0.01	5	4056987	E1.01	36	4062326	A2.21	6
4049505	A3.02	18	4053347	C1.35	35	4056988	E1.01	37	4062416	A1.01	33 A
4049506	A3.02	18	4053556	C1.35	1	4057251	E1.01	8	4062471	F3.01	9
4049507	A3.02	18	4053573	D3.05	15	4057431	F4.01	14	4062476	F3.01	10
4049520	F3.01	19	4053640	D3.01	1	4057442	C1.02	12	4062477	F3.01	11
4049716	B1.01	5	4053641	D3.05	34	4057443	D3.01	15	4062647	F3.01	17
4049754	C1.01	6	4053643	D2.10	34	4057674	B4.04	10	4062890	F3.01	14
4049756	C1.02	4	4053643	D2.10a	25	4058051	F4.01	8	4063493	B1.02	9
4049756	C1.02a	4	4053644	D2.10	35	4058801	C1.35	22 /1	4063494	B1.02	7
4049775	C1.32	7	4053644	D2.10a	26	4058862	Z1.01	10	4063495	B1.02	8
4050259	D3.01	7	4053647	D2.10	5	4058998	D3.05	16	4063521	A4.02	41
4050260	D3.01	3	4053647	D2.10a	3	4059000	D3.05	16	4063672	D2.10	4
4050262	D3.01	26	4053648	D2.10	24	4059113	Z1.01	9	4063857	B1.02	10
4050263	D3.01	26	4053649	D2.10	19	4059352	C1.35	26	4064006	B1.02	16
4050264	D3.01	27	4053651	D2.10	22	4059698	B4.04	5	4064853	A1.07	13
4050265	D3.01	27	4053652	D2.10	17	4059702	B4.04	2	4065806	A3.02	13
4050867	E1.02	3	4053852	B1.05	1	4059706	B4.04	17	4065918	F4.01	6
4050990	C1.02	38	4053909	E1.01	15	4059708	B4.04	20	4066029	B1.02	22
4050990	C1.02a	55	4053950	D2.01	16	4059710	B4.04	22	4066254	F4.01	11
4051050	C1.02	40	4054208	B2.01	24	4059714	B4.04	21	4066269	F4.01	28
4051050	C1.02a	57	4054294	A2.01	3	4059884	B1.01	9	4066412	A2.01	9
4051232	A3.01	29	4054296	A2.01	13	4060462	E1.01	20	4066430	F4.01	29
4051233	A1.08	7	4054358	A2.01	2	4060617	D3.16	4	4066665	F4.01	1
4051234	A1.08	8	4054712	E1.01	1	4060626	B1.01	11	4067074	F5.03	14
4051235	E1.02	28	4054769	E1.01	14	4060626	C1.01	20	4067127	A2.01	18



N. d'ordinaz.	Sottogr.	Fig.	N. d'ordinaz.	Sottogr.	Fig.	N. d'ordinaz.	Sottogr.	Fig.	N. d'ordinaz.	Sottogr.	Fig.
4067293	C1.30	2	4070618	B4.01	11	4077428	B1.05	10	4082966	B2.01	23
4067394	F4.01	23	4070684	D3.01	47	4077535	B1.05	15	4083108	C1.02a	22
4067445	A2.56	19	4070685	D3.05	30	4077627	A4.09	9	4083108	C1.02a	38
4067549	F5.05	2	4071020	F4.01	30	4077628	A4.09	11	4083109	C1.02a	20
4067831	D3.05	1	4071101	C1.02a	19	4077629	A3.01	7	4083500	C1.32	12
4067832	D3.05	1	4071102	C1.02a	33	4077800	A4.02	35	4083501	C1.32	12
4067833	D3.05	1	4071107	C1.02a	23	4078479	A4.01	5	4084116	F3.01	6
4067834	D3.05	1	4071394	F1.01	5	4078568	C1.02a	40	4084575	B1.05	6/1
4067844	D3.05	1	4071473	C1.02a	35	4078575	A4.09	10	4084576	B1.05	6
4067883	C1.01	15	4071586	B2.04	17	4078578	A4.09	27	4084773	C1.30	11
4067888	D3.01	21	4071587	B2.04	18	4078583	A4.09	7	4084775	C1.30	5
4067889	D3.01	21	4072269	F5.05	9	4078585	A4.09	6	4084775	C1.32	4
4067893	C1.32	10	4072313	F1.01	13	4078605	C1.02	1	4084893	C1.30	3
4067894	C1.35	21	4072356	D3.01	53	4078605	C1.02a	1	4084893	C1.32	2
4067897	C1.35	20	4072406	C1.02	26	4078875	C1.30	6	4084963	C1.02	39
4067900	C1.35	38	4072612	B2.01	30	4078876	C1.30	6	4084963	C1.02a	56
4067901	C1.35	38	4072618	A0.01	12	4078877	C1.32	5	4085235 era	A1.01	30
4067904	C1.01	1	4072619	A0.01	16	4078878	C1.32	5	Ved. 4101396	A1.01	30
4067906	C1.01	16	4072620	A0.01	13	4079151	A4.09	22	4085473	C1.02	43
4067907	C1.01	11	4072726	B1.02	1	4079191	E1.01	2	4085473	C1.02a	60
4067952	C1.35	41	4072737	B1.02	17	4079193	E1.01	38	4085676	F4.01	5
4067972	A2.01	14	4072798	A3.01	17 A	4079550	A4.03	5	4085940	C1.02	37
4067974	A2.01	15	4072893	C1.02	23	4079566	D2.01	35	4085977	F2.01	1
4068100	C1.02	25	4072894	C1.02	24	4079567	D2.01	35	4086356	B2.04	33
4068103	B1.05	4	4073296	B2.04	21	4079568	D2.01	35	4086357	B2.24	2
4068229	C1.02	22	4073296	B2.04	32	4079569	D2.01	35	4086415	A4.02	33
4068232	C1.02	50	4073339	F2.01	2	4079570	D2.01	35	4086750	C1.02a	8
4068232	C1.02a	66	4073611	D2.10	1	4079571	D2.01	35	4087102	D3.16	2
4068233	C1.02	52	4073970	B4.04	12	4079728	F1.01	20	4087103	D3.16	2
4068233	C1.02a	68	4074292	A2.21	51	4080375	C1.35	30	4087104	D3.16	2
4068234	C1.02	28	4074293	A2.21	48	4080376	D1.01	20	4087105	D3.16	2
4068235	C1.02	31	4074734	C1.02a	29	4080771	D2.10	6	4087601	C1.30	—
4068244	C1.02	30	4074780	A4.09	5 A	4080771	D2.10a	4	4087602	C1.32	—
4068245	C1.02	33	4074781	A4.09	13	4081233	B1.01	2	4087607	C1.30	—
4068380	A1.07	17	4074783	A4.09	8	4081233	C1.01	3	4087608	C1.32	—
4069045	F5.01	2	4074784	A4.09	15	4081298	A4.09	20	4087785	C1.32	—
4069046	F5.01	3	4074787	A4.09	17	4081946	A2.21	59	4087997	C1.30	1
4069363	D3.14	1	4075003	A4.09	26	4081948	A2.21	60	4087998	C1.30	1
4069364	D3.14	1	4075101	A4.01	3	4082110	C1.30	4	4087999	C1.32	1
4069488	A2.04	3	4076043	B2.04	4	4082498	B2.04	1	4088000	C1.32	1
4070276	C1.30	13	4076865	F1.01	11	4082627	A2.54	1/1	4088467	C1.02	12 A
4070277	C1.30	13	4077138	C1.32	3	4082949	A1.03	8	4088469	C1.02	13 A
									4088470	C1.02	14 A



N. d'ordinaz.	Sottogr.	Fig.	N. d'ordinaz.	Sottogr.	Fig.	N. d'ordinaz.	Sottogr.	Fig.	N. d'ordinaz.	Sottogr.	Fig.
4088723	D3.01	58	4092438	B4.04	1	4096472	A4.03	3	4102047	C1.02	44
4088820	F5.03	10	4092439	B4.04	11	4096474	A4.09	5	4102047	C1.02a	61
4089013	A3.01	27	4092440	B4.04	19	4096475	A1.01	26	4102369	F1.01	9
4089056	D2.01	3/1	4092441	B4.01	6	4096821	F1.01	2	4102608	A0.01	9
4089652	F5.05	1	4092635	C1.02	14	4096822	F1.01	3	4102649	F1.01	6
4090183	E1.01	10	4092747	C1.02a	12	4096906	A4.03	2	4102717	A3.01	23
4090515	A2.21	42	4092992	A3.01	21	4096929	F5.05	11	4102719	A3.01	4
4090519	A2.21	43	4093042	Z1.01	—	4097005	A2.01	23	4102722	A1.02	2
4090521	A1.07	11	4093698	A4.02	36	4097021	A2.01	26	4102723	C1.01	8
4090522	A1.07	12	4093699	A4.02	40	4097084	A4.02	1	4102759	D3.05	16A
4090526	A3.01	16	4093719	B4.04	27	4097114	A2.01	19	4102761	D3.05	16A
4090658	A2.02	1	4094069	B4.04	29	4097389	B2.24	18	4102792	A4.09	4
4090817	A4.02	37	4094097	A1.07	1	4097390	B2.24	19	4102793	F4.01	13
4091169	A2.21	14	4094098	A1.07	2	4097571	B2.01	11	4102793	F4.01	17
4091203	A2.56	31	4094758	F5.03	18	4097687	A2.21	49	4102793	F4.01	19
4091323	A4.02	34	4094888	A1.01	18	4097853	B1.05	5	4102967	F1.01	6
4091394	A2.21	1	4094890	A1.01	21	4097854	B1.05	17	4103016	F4.01	4
4091434	A3.01	14	4094893	A3.01	5	4098109	B2.04	45	4103017	F4.01	3
4091496	B1.02	6	4094914	A3.02	8	4098303	C1.35	37	4103128	F5.03	11
4091496	C1.02a	13	4094915	A3.02	10	4098304	C1.35	37	4103249	A2.04	16
4091527	A2.01	1	4094932	A3.01	3	4098606	A1.05	1	4103251	A2.04	8
4091537	F5.03	1	4094976	A1.03	4	4098615	B3.01	1	4103380	A0.01	1
4091591	F5.03	1	4094978	A1.03	4	4098756	A1.05	3	4103383	A3.01	35
4091658	Z1.01	1	4094979	A1.03	4	4098792	A4.01	2	4103388	A1.01	36
4091675	A1.05	10	4094980	A1.03	4	4098830	B4.04	18/1	4103390	A1.01	38
4091677	A1.05	10	4094981	A1.03	4	4098978	D2.10a	17	4103391	A2.54	1
4091678	A1.05	10	4094982	A1.03	7	4099093	B4.01	2	4103393	A2.54	4
4091679	A1.05	10	4094984	A1.03	7	4099144	B4.04	18	4103394	A2.54	5
4091697	Z1.01	6	4094985	A1.03	7	4099400	B4.04	8	4103575	D1.01	1
4091851	A4.02	22	4094986	A1.03	7	4099782	A1.05	5	4103583	A1.05	7
4091853	A4.02	26	4094987	A1.03	7	4099986	F5.03	20	4103585	A1.05	7
4091854	A4.02	23	4094994	A1.05	6	4100057	D2.10a	16	4103586	A1.05	7
4091855	A4.02	27	4094996	A1.05	6	4100992	F1.01	1	4103587	A1.05	7
4092004	B1.02	5	4094997	A1.05	6	4101199	C1.02a	21	4103593	A1.05	9
4092019	A1.05	11	4094998	A1.05	6	4101199	C1.02a	37	4103595	A1.05	9
4092021	A1.05	11	4094999	A1.05	6	4101393	A1.01	1	4103596	A1.05	9
4092022	A1.05	11	4095331	A3.01	10/1	4101394	A1.01	27	4103597	A1.05	9
4092023	A1.05	11	4095332	A3.01	9	4101396	A1.01	30	4103625	A2.56	1
4092232	A2.21	18	4095333	A3.01	10	4101397	A1.01	27/1	4103626	A2.56	2
4092233	A2.21	20	4095572	A1.03	1	4101957	D2.10a	2	4103715	A2.54	9
4092325	A2.21	16	4095607	D3.05	35	4102044	D2.10a	1	4103720	A1.05	8
			4096157	A4.03	1	4102045	D2.10a	15	4103776	B2.01	1
			4096471	A4.02	9						



N. d'ordinaz.	Sottogr.	Fig.	N. d'ordinaz.	Sottogr.	Fig.	N. d'ordinaz.	Sottogr.	Fig.	N. d'ordinaz.	Sottogr.	Fig.
4103974	A1.01	18 A	4107369	A2.21	32	4116033	A0.01	1	1/02699/50	A1.01	4
4103988	D2.01	1	4107512	A4.01	1	4117782	B4.01	1	1/02699/50	A1.01	4 A
4104160	A1.01	21 A	4108398	F1.01	7	4534953	B3.01	7	1/02699/50	A2.54	3
4104161	A3.01	3 A	4108661	F3.01	3				1/02700/50	A1.01	5
4104162	A3.02	3 A	4108685	A1.01	1	60051214	C1.35	5	1/02706/40	A1.01	28
4104163	A3.02	4 A	4110616	C1.02a	17	60052397	D3.14	3	1/02795/60	A3.02	15
4104165	A3.01	9 A	4110681	A0.01	1	60055387	D3.14	15	1/02795/80	A4.01	6
4104166	A4.09	4 A	4110700	D3.01	2/1	60057497	B4.04	28	1/02868/85	A2.01	8
4104168	A3.01	11 A	4110704	D3.05	6 A	60071319	B1.02	19	1/02873/85	A2.01	34
4104169	A3.01	12 A	4111191	D3.14	1 A	60071319	C1.02	9	1/02906/90	A4.02	16
4104170	A3.01	10 A	4111192	D3.14	1 A	60071319	C1.02a	9	1/02906/90	C1.02a	32
4104214	D3.05	28	4111335	C1.02	30 A	60071320	C1.02	11	1/02906/90	E1.02	5
4104287	F4.01	21	4111335	C1.02a	50	60071320	C1.02a	11	1/02906/90	E1.02	34
4104323	F4.01	3	4111336	C1.02	33 A	60093757	A2.01	33	1/02912/90	A4.02	2
4104515	A2.21	37	4111336	C1.02a	53				1/02912/90	A4.02	5
4104517	A2.21	40	4111337	C1.02	23 A	1/00067/05	A2.21	63	1/02912/90	A4.02	32
4104533	A2.21	26	4111338	C1.02	24 A	1/00508/10	C1.35	28	1/02914/90	A2.01	4
4104536	A2.21	27	4111339	C1.02	28 A	1/01243/11	A2.21	34	1/02923/90	A2.04	23
4104711	D1.01	14	4111339	C1.02a	48	1/01247/75	A2.21	35	1/02961/60	A4.02	42
4104712	A0.01	1	4111340	C1.02	31 A	1/01247/75	A2.21	41	1/02983/60	A1.01	29
4104764	A1.03	11	4111340	C1.02a	51	1/01247/75	A2.21	54	1/02984/60	A3.01	28
4104765	A1.03	10	4111345	C1.02	25 A	1/01290/85	A4.02	15	1/03008/71	A1.07	3
4104994	A2.04	21	4111345	C1.02a	44	1/01652/40	A3.01	30	1/03068/11	A1.02	3
4104995	A2.04	22	4111358	D1.01	1 A	1/01665/40	A3.01	31	1/03325/10	F1.01	8
4105149	A1.01	27 A	4113462	F5.03	12	1/01685/90	A2.01	22	1/03736/11	E1.01	21
4105682	A1.05	7	4113764	F5.03	19	1/01685/90	A2.01	29	1/03748/01	B2.07	16
4105683	A1.05	7	4114654	D2.10a	20	1/01685/90	A2.02	16	1/03960/80	F5.05	—
4105684	A1.05	7	4115097	A0.01	1	1/01685/90	A3.01	33	1/03961/80	A2.21	5
4105771	A4.09	26 A	4115132	C1.02a	25	1/02063/20	A1.06	5	1/03961/80	A2.21	62
4105817	F1.01	4	4115133	C1.02a	31	1/02497/40	(°)	—	1/03961/80	F5.01	—
4105818	A2.56	12	4115178	A2.54	1 A	1/02498/44	(°)	—	1/03963/80	F4.01	—
4105819	A2.56	15	4115250	B1.02	5 A	1/02501/40	(°)	—	1/03964/80	F1.01	—
4106029	B4.01	1	4115251	B1.02	10 A	1/02505/40	(°)	—	1/03965/80	B1.02	21
4106088	C1.02a	34	4115407	C1.02a	28	1/02506/40	(°)	—	1/03965/80	F4.01	—
4106173	D2.01	11	4115409	C1.02a	30	1/02640/85	A1.02	4	1/04015/90	(°)	—
4106186	D2.01	3	4115413	C1.02a	39	1/02684/50	A1.01	3	1/04017/44	(°)	—
4106188	D2.01	15	4115415	C1.02a	42	1/02694/50	A1.01	2	1/04019/44	(°)	—
4106350	D2.01	4	4115417	C1.02a	54	1/02695/50	A1.01	2	1/04046/40	(°)	—
4106591	C1.30	8	4115442	B1.02	16 A	1/02695/50	A1.01	19	1/04047/40	(°)	—
4106875	C1.30	7	4115444	C1.02a	16	1/02697/50	A1.01	14	1/04048/40	(°)	—
4107295	A2.04	1	4115775	C1.02a	36	1/02697/50	A1.01	19	1/04049/40	(°)	—
4107296	A2.04	2	4115831	C1.02a	41	1/02697/50	A2.54	2	1/04051/86	F1.01	—
4107297	A2.21	53									

(°) Vedere tabelle a pagg. 019 e 020.



N. d'ordinaz.	Sottogr.	Fig.	N. d'ordinaz.	Sottogr.	Fig.	N. d'ordinaz.	Sottogr.	Fig.	N. d'ordinaz.	Sottogr.	Fig.
1/04051/86	(°)	—	1/05164/70	B2.07	38	1/05168/70	D2.10	10	1/07342/01	C1.35	29
1/04052/80	(°)	—	1/05164/70	B2.07	43	1/05168/70	D2.10a	9	1/07342/01	C1.35	42
1/04053/80	(°)	—	1/05164/70	B2.07	47	1/05168/70	D3.01	14	1/07343/01	B1.01	14
1/04054/85	F5.01	—	1/05164/70	B2.24	17	1/05168/70	D3.01	46	1/07343/01	C1.01	19
1/04054/85	(°)	—	1/05164/70	C1.02a	65	1/05168/70	D3.01	62	1/07346/01	D2.10	33
1/04055/80	(°)	—	1/05164/70	C1.02a	—	1/05168/70	D3.05	27	1/07346/01	D2.10a	19
1/04056/80	(°)	—	1/05164/70	F1.01	—	1/05170/70	D1.01	13	1/07885/21	A1.06	20
1/04058/80	F4.01	—	1/05164/70	F3.01	—	1/05174/70	D2.01	41	1/07888/11	A1.08	5
1/04106/40	(°)	—	1/05166/70	A0.01	20	1/05192/01	F4.01	—	1/07888/11	A2.21	9
1/04107/40	(°)	—	1/05166/70	A1.01	35	1/05192/01	F5.03	—	1/07888/11	A2.21	33
1/04109/40	(°)	—	1/05166/70	A2.04	19	1/05193/01	A2.21	46	1/07888/11	A2.21	45
1/04110/40	(°)	—	1/05166/70	A2.54	8	1/05193/01	E1.01	17	1/07888/11	F4.01	—
1/04111/40	(°)	—	1/05166/70	A4.01	12	1/05193/01	F1.01	—	1/07910/11	A0.01	14
1/04128/40	(°)	—	1/05166/70	B1.02	36	1/05193/01	F4.01	—	1/07914/21	D2.01	2
1/04181/05	A2.21	11	1/05166/70	B2.01	5	1/05193/01	F5.01	—	1/07933/11	D2.10	32
1/04181/05	C1.02	34	1/05166/70	B2.01	29	1/05193/01	F5.03	—	1/07934/11	D2.10a	18
1/04181/05	C1.02a	—	1/05166/70	B2.01	35	1/05194/01	C1.01	14	1/07934/11	D3.01	8
1/04182/05	C1.02a	—	1/05166/70	B4.04	4	1/05194/01	C1.35	33	1/07940/11	A2.01	11
1/04187/05	C1.02a	—	1/05166/70	C1.02a	27	1/05196/01	A1.06	20/1	1/07940/11	E1.01	32
1/04194/05	A2.01	30	1/05166/70	D2.01	22	1/05196/01	A2.04	5	1/07940/11	E1.02	16
1/04194/05	C1.02	34	1/05166/70	D2.01	27	1/05196/01	A2.21	38	1/07940/11	E1.02	26
1/04276/50	E1.01	13	1/05166/70	D2.10	30	1/05196/01	A2.56	9	1/07940/11	F4.01	—
1/04445/11	E1.02	25	1/05166/70	D2.10a	24	1/05196/01	A2.56	22	1/07940/11	F5.03	—
1/04445/11	F4.01	—	1/05166/70	D3.01	52	1/05196/01	A2.56	30	1/07940/11	F5.05	—
1/04458/11	E1.02	21	1/05166/70	D3.01	57	1/05196/01	C1.35	22	1/07970/01	B4.01	9
1/05020/74	(°)	—	1/05166/70	D3.05	9	1/05196/01	C1.35	43	1/07970/01	D3.14	4
1/05022/74	(°)	—	1/05166/70	D3.05	21	1/05196/01	F2.01	—	1/08373/10	A3.02	2A
1/05164/70	A1.01	24	1/05166/70	D3.05	24	1/05196/50	B2.04	51	1/08375/10	A1.01	9
1/05164/70	A2.01	25	1/05166/70	D3.05	38	1/05596/20	A1.06	2	1/08375/10	A1.01	20
1/05164/70	A2.04	13	1/05166/70	F2.01	—	1/06152/70	F4.01	—	1/08376/10	A1.01	15
1/05164/70	A2.21	29	1/05168/70	A0.01	15	1/06153/70	F4.01	—	1/08395/10	A3.02	2
1/05164/70	A2.21	52	1/05168/70	B1.02	31	1/06153/70	F5.03	—	1/08398/10	B2.01	31
1/05164/70	A2.56	14	1/05168/70	B4.04	7	1/06156/70	F5.01	—	1/08562/90	F4.01	—
1/05164/70	A2.56	18	1/05168/70	B4.04	13	1/07239/20	A1.06	12	1/08569/90	F4.01	—
1/05164/70	A3.02	21	1/05168/70	C1.02	27	1/07246/11	D3.14	2	1/08577/90	F4.01	—
1/05164/70	A4.02	21	1/05168/70	C1.02a	24	1/07259/11	A4.09	14	1/08580/90	F4.01	—
1/05164/70	A4.02	25	1/05168/70	C1.30	10	1/07281/11	E1.01	22	1/08580/90	F5.05	4
1/05164/70	A4.02	30	1/05168/70	D1.01	3	1/07307/21	A1.01	33	1/08583/90	F4.01	—
1/05164/70	A4.09	25	1/05168/70	D1.01	8	1/07336/01	D3.01	9	1/08583/90	F5.03	—
1/05164/70	B2.07	21/1	1/05168/70	D1.01	11	1/07341/01	A1.06	13	1/08583/90	F5.05	—
1/05164/70	B2.07	29	1/05168/70	D2.01	6	1/07342/01	B1.02	28	1/08595/90	F4.01	—
1/05164/70	B2.07	32	1/05168/70	D2.01	10	1/07342/01	C1.35	23	1/08630/90	F4.01	—

(\*) Vedere tabelle a pagg. 019 e 020.



N. d'ordinaz.	Sottogr.	Fig.	N. d'ordinaz.	Sottogr.	Fig.	N. d'ordinaz.	Sottogr.	Fig.	N. d'ordinaz.	Sottogr.	Fig.
1/09019/11	C1.02	16	1/11954/70	F1.01	—	1/21647/11	D1.01	7	1/26053/70	A1.01	52
1/09020/21	C1.02	18	1/11954/70	F5.03	—	1/21647/11	D1.01	10	1/26053/70	A1.02	8
1/09020/21	F3.01	—	1/12347/21	D3.01	10	1/21647/11	D2.01	9	1/26053/70	A2.02	13
1/09022/21	C1.35	11	1/12880/21	D1.01	2	1/21647/11	D2.10	9	1/26053/70	A2.21	13
1/09024/21	A2.56	16	1/13069/21	D1.01	5	1/21647/11	D2.10a	8	1/26053/70	A2.21	24
1/09025/21	A1.01	40	1/13438/21	B3.01	2	1/21647/11	D3.01	13	1/26053/70	A3.01	42
1/09026/21	A2.04	12	1/15000/10	A3.01	40	1/21647/11	D3.01	40	1/26053/70	A4.02	13
1/09028/21	A2.21	28	1/15000/10	B2.24	22	1/21647/11	D3.01	45	1/26053/70	B1.02	14
1/09028/21	A2.21	50	1/15000/10	F1.01	—	1/21647/11	D3.01	61	1/26053/70	B2.24	24
1/09030/21	A3.02	20	1/15001/10	A1.01	44	1/21647/11	D3.05	26	1/26053/70	B2.24	27
1/09032/21	C1.35	34	1/15001/10	B2.24	15	1/21647/11	F1.01	15	1/26053/70	C1.01	13
1/09039/21	A4.02	24	1/15002/10	A1.01	22	1/21706/90	A4.02	38	1/26053/70	C1.02	21
1/09259/21	F3.01	—	1/15002/10	A1.01	50	1/21706/90	C1.02a	18	1/26053/70	C1.02	42
1/09775/21	F5.03	—	1/15002/10	A1.02	6	1/21708/90	A4.02	8	1/26053/70	C1.02	49
1/09776/21	C1.35	39	1/15002/10	A4.02	19	1/24291/10	B2.01	20	1/26053/70	C1.02a	59
1/09776/21	F5.01	—	1/15004/10	A1.01	22 A	1/24292/11	D2.01	20	1/26053/70	C1.35	12
1/09786/21	A2.21	44	1/15004/10	A2.02	10	1/24298/30	A1.07	7	1/26053/70	C1.35	32
1/10009/10	A1.08	4	1/15004/10	A2.02	11	1/24300/10	B2.01	27	1/26053/70	D1.01	18
1/10489/90	F4.01	—	1/15004/10	A4.02	28	1/24301/10	B2.01	33	1/26053/70	E1.01	7
1/10661/75	B2.07	7	1/15005/10	A4.02	11	1/25741/11	A2.04	10	1/26053/70	E1.02	9
1/10662/75	B2.04	46	1/15006/10	A1.01	22	1/25742/11	C1.35	36	1/26053/70	E3.01	8
1/10668/75	D2.10	15	1/15006/20	A1.02	6	1/25745/11	B3.01	3	1/26053/70	F1.01	—
1/10668/75	D2.10a	14	1/15007/10	A4.02	11	1/25745/11	D3.05	43	1/26055/70	A0.01	4
1/10876/75	E1.01	40	1/15010/10	A1.01	22 A	1/25745/11	F3.01	—	1/26055/70	A1.01	17
1/10878/75	A2.21	39	1/15012/10	A1.01	22 A	1/25747/11	D3.05	33	1/26055/70	A1.06	25
1/10878/75	E1.01	29	1/15017/10	A1.01	22	1/25748/11	D3.05	5	1/26055/70	A2.02	6
1/10878/75	E1.02	13	1/15020/10	A1.01	22 A	1/25748/11	D3.14	11	1/26055/70	A2.04	7
1/11001/11	A4.09	2	1/16380/11	D3.14	2	1/25749/11	B4.04	9	1/26055/70	A2.56	6
1/11002/21	A1.06	24	1/16906/21	A1.06	17	1/25749/11	D3.01	25	1/26055/70	A2.56	11
1/11004/21	A0.01	3	1/19031/11	A2.01	7	1/25756/11	D3.01	49	1/26055/70	A2.56	24
1/11004/21	A1.01	34	1/19449/08	F3.01	—	1/26051/70	B2.07	16/1	1/26055/70	A2.56	29
1/11951/70	E1.01	23	1/20560/40	(°)	—	1/26051/70	E1.01	33	1/26055/70	A2.56	38
1/11953/70	A2.01	12	1/20566/86	F1.01	—	1/26051/70	E1.02	17	1/26055/70	A2.56	41
1/11953/70	E1.01	47	1/20568/80	F1.01	—	1/26051/70	E1.02	27	1/26055/70	A2.56	48
1/11953/70	F1.01	—	1/20569/80	F1.01	—	1/26052/70	A1.08	6	1/26055/70	A2.56	50
1/11953/70	F4.01	—	1/20843/85	A4.02	4	1/26052/70	A2.01	—	1/26055/70	A2.56	59
1/11953/70	F5.01	—	1/21639/11	D1.01	12	1/26052/70	C1.02	36	1/26055/70	A2.56	62
1/11953/70	F5.03	—	1/21643/21	D2.01	40	1/26052/70	C1.35	40	1/26055/70	A3.01	39
1/11953/70	F5.05	—	1/21647/11	A0.01	6	1/26052/70	D1.01	16	1/26055/70	A3.02	7
1/11954/70	A2.21	10	1/21647/11	C1.30	9	1/26052/70	F4.01	—	1/26055/70	A4.09	3
1/11954/70	A2.21	47	1/21647/11	D1.01	4/1	1/26053/70	A1.01	41	1/26055/70	B1.02	4
1/11954/70	C1.02a	—				1/26053/70	A1.01	46	1/26055/70	B1.02	25

(°) Vedere tabelle a pagg. 019 e 020.



N. d'ordinaz.	Sottogr.	Fig.	N. d'ordinaz.	Sottogr.	Fig.	N. d'ordinaz.	Sottogr.	Fig.	N. d'ordinaz.	Sottogr.	Fig.
1/26055/70	B2.01	22	1/26467/40	E1.01	28	1/35170/10	A2.04	4	1/51813/01	D3.05	29
1/26055/70	B3.01	6	1/26467/40	E1.02	12	1/35170/10	A2.56	4	1/51861/01	A2.01	—
1/26055/70	C1.01	10	1/26468/01	A0.01	7	1/35170/20	B2.01	2	1/51861/01	A2.21	12
1/26055/70	C1.02	3	1/26468/01	D2.01	6	1/35170/20	B2.01	3	1/51861/01	C1.02	35
1/26055/70	C1.02	7	1/26468/01	D3.01	44	1/35171/10	A2.02	4	1/51861/01	C1.02a	—
1/26055/70	C1.02a	3	1/26468/01	D3.01	63	1/35173/10	B1.02	23	1/51861/01	D1.01	15
1/26055/70	C1.02a	7	1/26470/01	A2.04	20	1/35503/01	D3.05	10	1/51890/01	B2.24	26
1/26055/70	C1.32	9	1/26470/01	D1.01	23	1/35504/75	D1.01	4	1/51891/01	C1.02a	—
1/26055/70	C1.35	9	1/29481/00	B2.04	37	1/35504/75	D1.01	6	1/51891/01	D1.01	17
1/26055/70	C1.35	19	1/29481/10	A4.09	19	1/37463/10	A4.03	4	1/51939/11	B1.01	12
1/26055/70	D1.01	22	1/29530/10	A4.09	18	1/38236/21	A3.01	19 A	1/58887/21	B4.04	6
1/26055/70	D2.01	18	1/29530/10	B2.04	36	1/38236/21	B2.01	16	1/58887/21	D3.01	48
1/26055/70	F1.01	19	1/32718/01	E1.01	46	1/38240/11	B4.04	25	1/58887/21	D3.05	42
1/26055/70	F3.01	—	1/32721/01	F5.05	—	1/38241/21	B1.02	12 A	1/58962/11	A1.01	23
1/26056/70	A0.01	8	1/32722/01	F1.01	—	1/38241/21	C1.02a	14	1/58962/11	A1.01	45
1/26056/70	D3.01	41	1/32722/01	F5.03	—	1/38243/21	A4.09	16	1/58962/11	A1.01	51
1/26056/70	F1.01	16	1/32748/01	F5.03	—	1/38248/11	A3.01	6	1/58962/11	A1.02	7
1/26059/70	C1.02	27 A	1/32973/02	F4.01	—	1/38256/21	F2.01	—	1/58962/11	A2.01	24
1/26059/70	C1.02a	46	1/33015/01	A2.21	17	1/38260/21	B2.01	13	1/58962/11	A2.02	12
1/26241/01	F4.01	—	1/33087/02	E1.01	31	1/38262/21	A0.01	10	1/58962/11	A2.56	13
1/26386/70	A1.06	18	1/33087/02	E1.02	15	1/38262/21	B1.02	2	1/58962/11	A3.01	41
1/26386/70	B1.01	13	1/34002/75	B2.24	5	1/40441/71	D3.14	2 A	1/58962/11	A4.02	12
1/26386/70	C1.01	18	1/34067/11	D2.10	20	1/40448/71	D3.14	2 A	1/58962/11	A4.02	20
1/26386/70	D2.10	11	1/34067/11	D2.10	25	1/41475/90	F4.01	—	1/58962/11	A4.02	29
1/26386/70	D2.10a	10	1/34068/11	D2.10	18	1/41961/70	A1.07	18	1/58962/11	A4.09	23
1/26397/01	A3.01	20 A	1/34068/11	D2.10	23	1/42875/11	A2.21	8	1/58962/11	B1.02	13
1/26397/01	A4.09	24	1/34069/11	D2.10	2	1/42876/11	E1.01	16	1/58962/11	B2.24	16
1/26397/01	E1.01	39	1/34069/11	D2.10	3	1/42898/11	A2.21	23	1/58962/11	B2.24	23
1/26405/01	D1.01	19	1/34069/11	D3.01	19	1/42898/11	C1.01	12	1/58962/11	C1.02	19
1/26406/01	A2.04	11	1/34072/11	D2.10	7	1/42898/11	C1.02	41	1/58962/11	C1.02	48
1/26420/01	A2.56	36	1/34072/11	D2.10a	5	1/42898/11	C1.02a	58	1/58962/11	C1.02a	64
1/26420/01	A2.56	46	1/34078/11	D2.01	13	1/43236/01	B2.07	13	1/58962/11	C1.35	31
1/26420/01	A2.56	57	1/34078/11	D3.01	37	1/43241/01	D2.01	14	1/58962/11	E1.01	6
1/26437/01	A2.21	25	1/34131/90	A4.02	44	1/43244/11	B2.01	9	1/58962/11	E1.02	8
1/26437/01	A2.21	30	1/34497/10	F1.01	14	1/43244/11	B4.01	4	1/58962/11	E3.01	7
1/26437/01	A2.56	17	1/35166/10	A3.01	37	1/43287/01	A1.01	4 A	1/58962/11	F1.01	—
1/26437/01	C1.02	17	1/35168/10	C1.02	5	1/43290/01	A1.01	4 A	1/58962/11	F3.01	—
1/26444/01	B1.02	15	1/35168/10	C1.02a	5	1/43292/01	A1.01	4 A	1/58962/18	F3.01	—
1/26444/01	C1.02	20	1/35168/10	F3.01	—	1/45224/21	Z1.01	3	1/58964/11	A2.21	61
1/26444/01	C1.02a	15	1/35168/21	A2.04	17	1/45250/21	Z1.01	2	1/58964/11	F1.01	—
1/26462/01	A0.01	11	1/35168/21	A2.54	6	1/45275/71	Z1.01	4	1/58964/11	F4.01	—
1/26467/01	A2.01	17	1/35169/11	A3.02	5	1/45282/71	Z1.01	5	1/58964/11	F5.01	—
1/26467/01	B3.01	5	1/35169/11	F1.01	17	1/51813/01	C1.01	9	1/59706/21	D1.01	9



N. d'ordinaz.	Sottogr.	Fig.	N. d'ordinaz.	Sottogr.	Fig.	N. d'ordinaz.	Sottogr.	Fig.	N. d'ordinaz.	Sottogr.	Fig.
1/59714/21	D2.01	5	1/60446/21	C1.02	2	1/61008/11	D2.10	29	1/91400/90	(°)	—
1/59714/21	D3.01	43	1/60446/21	C1.02a	2	1/61008/11	D2.10a	23	1/91401/90	(°)	—
1/59717/21	D2.01	7	1/60446/21	F2.01	—	1/61008/11	D3.01	51	1/91403/90	(°)	—
1/59718/21	D2.01	8	1/60447/21	A0.01	17	1/61008/11	D3.05	8	1/91404/90	(°)	—
1/59719/21	D2.10	8	1/60944/21	D1.01	21	1/61008/11	D3.05	13	1/91405/90	(°)	—
1/59719/21	D2.10a	7	1/60951/21	D3.05	37	1/61008/11	D3.05	20	1/91406/90	(°)	—
1/59749/30	A1.01	31 A	1/61008/11	A0.01	19	1/61008/11	D3.05	23	1/91418/90	(°)	—
1/59777/21	D3.01	28	1/61008/11	A2.02	5	1/61008/11	F1.01	18	1/91419/90	(°)	—
1/60430/21	B2.01	7	1/61008/11	A2.04	6	1/61008/11	F3.01	—	1/91420/90	(°)	—
1/60432/21	D2.01	17	1/61008/11	A2.04	18	1/61008/21	A1.07	8	1/91421/90	(°)	—
1/60432/21	D3.01	56	1/61008/11	A2.54	7	1/61008/21	C1.32	8	1/91422/90	(°)	—
1/60433/21	B3.01	4	1/61008/11	A2.56	10	1/61023/11	B1.02	27	1/91423/90	(°)	—
1/60434/21	B4.04	3	1/61008/11	A2.56	23	1/61023/11	C1.35	27	1/91424/90	(°)	—
1/60434/21	C1.35	17	1/61008/11	A2.56	28	1/61023/11	D3.05	1	1/91425/90	(°)	—
1/60434/21	C1.35	18	1/61008/11	A2.56	37	1/61023/11	F5.01	—	1/91426/90	(°)	—
1/60436/21	A1.01	16	1/61008/11	A2.56	40	1/61041/11	A2.01	16	1/91427/90	(°)	—
1/60436/21	A2.56	8	1/61008/11	A2.56	47	1/61041/11	B2.07	26	1/91428/90	(°)	—
1/60436/21	A2.56	21	1/61008/11	A2.56	58	1/61041/11	B3.01	9	1/91429/90	(°)	—
1/60436/21	A2.56	39	1/61008/11	A2.56	61	1/61050/11	D3.05	33 A	1/91431/90	(°)	—
1/60436/21	A2.56	49	1/61008/11	A3.01	38	1/76690/01	E3.01	5	1/91433/90	(°)	—
1/60436/21	A2.56	60	1/61008/11	A3.02	6	1/76700/02	F4.01	—	1/91434/90	(°)	—
1/60436/30	B4.04	3	1/61008/11	B1.02	24	1/76710/02	E1.01	19	1/91436/90	(°)	—
1/60438/21	A2.56	35	1/61008/11	B2.01	4	1/76787/01	F4.01	—	1/91437/90	(°)	—
1/60438/21	A2.56	45	1/61008/11	B2.01	21	1/90528/80	E3.01	11	1/91438/90	(°)	—
1/60438/21	A2.56	56	1/61008/11	B2.01	28	1/90529/80	A4.01	4	1/91439/90	(°)	—
1/60438/21	A4.01	10	1/61008/11	B2.01	34	1/90529/80	E3.01	9	2/041930/0	B2.24	2/1
1/60438/21	D2.10	28	1/61008/11	C1.02	6	1/90531/80	A2.01	20	2/041931/0	B2.07	48
1/60439/21	D2.10a	22	1/61008/11	C1.02a	6	1/90531/80	A2.01	21	2/055844/0	A1.03	2
1/60440/21	A4.01	11	1/61008/11	C1.02a	26	1/90531/80	A2.01	27	2/068545/0	B4.01	10
1/60441/21	A2.56	26	1/61008/11	C1.35	8	1/90531/80	A2.01	28	2/804318/0	A1.06	6
1/60443/21	B2.04	50	1/61008/11	D2.01	21	1/90531/80	A2.02	14	2/804318/0	A3.02	17
1/60445/21	B1.02	3	1/61008/11	D2.01	26	1/90531/80	A2.02	15	2/810692/2	A1.01	25
						1/91100/94	(°)	—			

(°) Vedere tabelle a pagg. 019 e 020.



# **APPENDICE**

**INDICE DEI NUMERI D'ORDINAZIONE**



N. d'ordinaz.	Sottogr.	Fig.	N. d'ordinaz.	Sottogr.	Fig.	N. d'ordinaz.	Sottogr.	Fig.	N. d'ordinaz.	Sottogr.	Fig.
624492	B1.03	160	4042434	F3.02	350	4064325	F2.02	800	4077978	F2.02	835
624492	C1.06	160	4042682	F3.02	555	4064358	C1.06	60	4078605	C1.06	—
833112	F3.02	881	4042881	F3.02	610	4065615	F3.02	660	4079092	F3.02	1
838685	F3.02	883	4045500	F2.02	530	4065918	F4.06	—	4079093	F3.02	825
845229	F3.02	160	4045771	F2.02	500	4066029	B1.04	—	4079094	F3.02	10
860061	F3.02	155	4046416	F2.03	230	4066254	F4.07/1	—	4079456	B1.03	45
860062	F3.02	170	4046537	F2.02	370	4068476	A2.05	30	4079711	F3.02	770
860067	C1.06	30	4046718	F3.02	797	4069047	F2.02	945	4079793	C1.06	10
868156	F3.02	145	4046720	F3.02	802	4070616	C1.10	80	4079794	C1.06	45
870835	B1.04	32	4046721	F3.02	800	4071101	C1.08	—	4083542	C1.31	260
872786	B3.16	77	4046722	F3.02	804	4071542	C1.31	20	4083542	C1.33	260
874152	B3.16	220	4048103	C1.10	30	4071542	C1.33	20	4083543	C1.31	270
878770	B1.04	70	4048125	C1.10	300	4071544	C1.31	70	4083543	C1.33	270
883236	B3.16	40	4048126	C1.10	40	4071545	C1.31	80	4084453	C1.33	255
883239	B3.16	45	4050659	F2.03	200	4071545	C1.33	80	4084946	F5.10	335
883240	B3.16	30	4051001	C1.10	10	4071698	C1.33	380	4084947	F5.10	330
883241	B3.16	35	4051002	C1.10	190	4071699	C1.33	310	4084948	F5.10	325
883242	B3.16	80	4051003	C1.10	170	4071700	C1.33	400	4084952	F5.10	370
883243	B3.16	85	4051049	B1.04	21	4071703	C1.33	300	4084962	C1.10	200
883244	B3.16	90	4053940	A2.05	150	4071708	C1.33	550	4084963	C1.10	—
883323	F2.02	685	4054366	C1.10	70	4071709	C1.33	470	4085583	C1.31	255
887914	F3.03	1	4056020	F3.02	120	4071710	C1.33	500	4085963	F2.02	600
887915	F3.03	20	4056244	F4.07	—	4071711	C1.33	490	4085964	F2.02	601
888782	F3.02	360	4056274	B3.16	140	4071712	C1.33	420	4085965	F2.02	450
900969	C1.33	—	4057359	F2.03	190	4071713	C1.33	430	4085967	F2.02	300
901044	C1.31	—	4057361	F2.03	250	4071715	C1.33	440	4085977	F2.02	—
975431	B1.04	30	4057362	F2.03	260	4071716	C1.33	480	4085979	F2.02	860
980848	B1.03	60	4057674	B3.16	145	4071717	C1.33	330	4087270	F2.02	702
982910	C1.10	210	4057679	B3.16	225	4071718	C1.33	340	4087327	F2.02	327
983981	F3.02	220	4057937	F2.03	93	4072397	F3.02	420	4087997	C1.31	—
987819	F3.02	950	4058540	F3.03	150	4072398	F3.02	430	4087998	C1.31	—
987820	F3.02	955	4058773	F3.03	145	4072400	F3.02	615	4087999	C1.33	—
994700	B1.04	60	4060453	B3.16	205	4072726	B1.03	—	4088000	C1.33	—
995926	B1.03	30	4061755	F3.02	—	4072897	C1.31	100	4089638	C1.33	550
4016278	B1.04	15	4061933	F3.02	550	4072898	C1.31	100	4089652	F5.10	—
4018318	F2.03	19	4061970	F3.02	100	4072899	C1.33	100	4089965	F5.10	710
4018343	F2.03	235	4062549	F2.02	795	4072900	C1.33	100	4089966	F5.10	700
4018344	F2.03	245/2	4062765	F3.03	152	4073330	F2.03	40	4090658	A2.03	—
4018351	F2.03	42	4062890	F3.03	—	4073333	F2.03	150	4091698	A2.03	5
4024297	B3.16	70	4063647	F2.02	456	4073336	F2.03	2	4096645	F2.03	107
4024300	B3.16	15	4063649	F2.02	700	4073337	F2.03	44	4097367	C1.31	30
4032341	C1.10	150	4063656	F2.02	943	4073338	F2.03	75	4097367	C1.33	30
4032342	C1.10	160	4063657	F2.02	948	4073339	F2.02	1	4098479	B3.16	110
4032345	C1.10	180	4063663	F2.02	940	4073339	F2.03	—	4098615	B3.16	—
4035621	B1.03	10	4063666	F2.02	830	4073341	F2.03	70	4102649	F1.02	—
4039676	B1.04	10	4063669	F2.02	862	4074496	F5.10	375	4102967	F1.02	—
4042341	F3.02	385	4064324	F2.02	800	4075394	F3.02	450	4103016	F4.05	—



N. d'ordinaz.	Sottogr.	Fig.	N. d'ordinaz.	Sottogr.	Fig.	N. d'ordinaz.	Sottogr.	Fig.	N. d'ordinaz.	Sottogr.	Fig.
4103017	F4.05	—	9905120	A2.06/4	70	9909491	A2.06/4	300	9911185	A2.06/4	85
4103164	A2.05	40	9905159	A2.06/4	820	9909491	A2.06/4	410	9911187	A2.06/4	200
4103165	A2.05	45	9906754	A2.06/4	915	9909495	A2.06/4	580	9911190	A2.06/4	800
4103249	A2.05	—	9906837	A2.06/4	235	9909496	A2.06/4	460	9911192	A2.06/4	480
4104323	F4.05	—	9907120	F5.10	320	9909497	A2.06/4	470	9911193	A2.06/4	505
4107295	A2.06/4	—	9907253	A2.06/4	830	9909928	F4.07	70	9911194	A2.06/4	500
4107296	A2.06/4	—	9907256	A2.06/4	885	9909929	F4.07	70	9911195	A2.06/4	510
4108231	F2.03	92	9907257	A2.06/4	880	9909931	F4.07	50	9911196	A2.06/4	360
4115451	B1.03	50	9907261	A2.06/4	550	9909932	F4.07	200	9911196	A2.06/4	400
4115451	B1.04	50	9907294	F4.06	210	9909933	F4.07	202	9911196	A2.06/4	540
4115452	C1.06	50	9907294	F4.07	310	9909934	F4.07	204	9911197	A2.06/4	380
4115452	C1.10	60	9907294	F4.07	360	9909935	F4.07	300	9911233	F1.02	70
4115454	C1.10	20	9907674	F4.05	220	9909936	F4.07	350	9911234	F1.02	170
4508798	B3.16	1	9907813	A2.06/4	90	9909939	F5.10	550	9911238	F1.02	40
4513774	B3.16	1	9907814	A2.06/4	95	9909940	F5.10	580	9911239	F1.02	25
4534785	B3.16	95	9907815	A2.06/4	80	9909946	F5.10	350	9911240	F1.02	30
4534953	B3.16	—	9907854	A2.06/4	630	9909975	F4.07	1	9911241	F1.02	290
4549458	B3.16	20	9907861	A2.06/4	685	9910053	A2.03	60	9911242	F1.02	165
4551551	B3.16	—	9907862	A2.06/4	690	9910054	A2.03	40	9911243	F1.02	320
9900350	A2.03	20	9907864	A2.06/4	795	9910055	A2.03	250	9911244	F1.02	330
9900351	A2.03	30	9908191	F4.06	25	9910056	A2.03	160	9911245	F1.02	340
9900377	A2.03	70	9908369	F5.10	205	9910056	A2.03	200	9911246	F1.02	10
9902433	F1.02	300	9908382	F4.07	73	9910057	A2.03	150	9911249	F1.02	250
9902441	F1.02	260	9908387	F4.06	212	9910057	A2.03	190	9911250	F1.02	255
9902443	F1.02	159	9908454	F4.05	150	9910058	A2.03	170	9911254	F1.02	205
9902668	F1.02	15	9908456	F4.05	140	9910058	A2.03	210	9911256	F1.02	200
9902965	F1.02	295	9908457	F4.05	210	9910059	A2.03	180	9911278	F5.10	315
9903279	F5.10	595	9908481	F4.06	10	9910059	A2.03	220	9911451	A2.03	130
9904577	A2.06/4	960	9908482	F4.06	20	9910060	A2.03	230	9911452	A2.03	135
9904610	A2.06/4	320	9908484	F4.06	200	9910061	A2.03	240	9911476	A2.03	100/1
9904610	A2.06/4	420	9908485	F4.06	201	9910062	A2.03	10	9911612	F1.02	220
9904615	A2.06/4	350	9908493	A2.06/4	850	9910064	A2.03	85	9911741	F5.10	240
9904615	A2.06/4	390	9908720	F5.10	220	9910066	A2.03	110	9911742	F5.10	245
9904615	A2.06/4	520	9908962	A2.06/4	940	9910067	A2.03	80	9911743	F5.10	230
9904617	A2.06/4	950	9908971	F5.10	210	9910068	A2.03	90	9911744	F5.10	235
9904660	A2.06/4	650	9909136	A2.06/4	55	9910069	A2.03	100	9911812	A2.03	1
9904687	A2.06/4	70	9909137	A2.06/4	910	9910121	F4.05	200	9911865	A2.06/4	660
9904776	A2.06/4	5	9909139	A2.06/4	610	9910289	A2.03	120	9912008	C1.08	305
9904802	A2.06/4	205	9909141	A2.06/4	640	9910631	A2.06/4	750	9912009	C1.08	325
9904964	A2.06/4	590	9909145	A2.06/4	770	9910909	F4.06	1	9912010	C1.08	335
9904983	A2.06/4	900	9909228	A2.06/4	905	9910955	F4.07/1	65	9912011	C1.08	320
9904995	A2.06/4	710	9909230	A2.06/4	760	9910956	F4.07/1	1	9912012	C1.08	327
9905030	A2.06/4	560	9909233	A2.06/4	780	9910957	F4.07/1	50	9912013	C1.08	337
9905070	A2.06/4	860	9909234	A2.06/4	785	9910958	F4.07/1	67	9912014	C1.08	105
9905071	A2.06/4	865	9909428	A2.06/4	790	9911121	F4.05	140	9912014	C1.08	345
9905100	A2.06/4	890	9909429	A2.06/4	335	9911124	F4.05	1	9912014	C1.08	509



N. d'ordinaz.	Sottogr.	Fig.	N. d'ordinaz.	Sottogr.	Fig.	N. d'ordinaz.	Sottogr.	Fig.	N. d'ordinaz.	Sottogr.	Fig.
9912015	C1.08	347	9912289	F5.10	345	9913469	F1.02	165	1/32718/01	F2.02	510
9912015	C1.08	511	9912290	F5.10	365	9913609	A2.03	80/1	1/32719/01	F3.02	806
9912016	C1.08	1	9912662	F4.05	220	9913610	A2.03	120/1	1/32719/01	F3.02	957
9912017	C1.08	165	9912664	A2.06/4	530	1/01011/01	A2.05	55	1/32722/01	F2.02	375
9912018	C1.08	175	9912668	A2.06/4	230	1/01969/01	F2.02	385	1/34005/75	F5.10	340
9912019	C1.08	80	9912921	F1.02	180	1/02057/20	F3.02	110	1/34069/11	B3.16	25
9912020	C1.08	30	9912923	F1.02	215	1/02631/60	B1.03	170	1/34069/11	B3.16	75
9912021	C1.08	60	9913061	F1.02	163	1/02631/60	C1.06	170	1/58962/11	F2.02	340
9912022	C1.08	100	9913062	F1.02	290	1/05164/70	F2.02	345	1/58964/11	C1.33	440
9912023	C1.08	515	9913063	F1.02	120	1/05164/70	F3.02	680	1/58964/11	F2.03	3
9912024	C1.08	120	9913066	F1.02	150	1/05164/70	F3.03	15	1/58964/11	F3.02	460
9912025	C1.08	425	9913067	F1.02	155	1/05164/70	F5.10	225	1/61023/11	F2.03	101
9912026	C1.08	405	9913068	F1.02	156	1/05166/70	F2.03	105	1/61023/11	F2.03	106
9912027	C1.08	415	9913073	F1.02	50	1/05166/70	F2.03	108	2/055669/0	F3.02	150
9912028	C1.08	435	9913074	F1.02	60	1/05166/70	F2.03	109			
9912029	C1.08	455	9913075	F1.02	80	1/05168/70	F3.02	885			
9912030	C1.08	445	9913076	F1.02	90	1/05193/01	F2.03	5			
9912031	C1.08	447	9913077	F1.02	95	1/05194/01	F2.02	335			
9912032	C1.08	505	9913293	F4.05	1	1/05196/01	F2.03	103			
9912033	C1.08	—	9913294	F4.05	1	1/07259/11	F3.02	670			
9912034	C1.08	270	9913295	F4.05	290	1/07336/01	F2.02	850			
9912035	C1.08	220	9913296	F4.05	200	1/07358/80	F3.02	612			
9912036	C1.08	250	9913327	F4.05	10	1/07940/11	F3.02	225			
9912037	C1.08	50	9913375	A2.06/4	50	1/09785/21	C1.33	430			
9912038	C1.08	150	9913376	A2.06/4	60	1/10578/75	B1.03	35			
9912039	C1.08	—	9913377	A2.06/4	50	1/10582/75	C1.06	35			
9912150	A2.06/4	150	9913378	A2.06/4	65	1/10605/75	B3.16	230			
9912150	A2.06/4	155	9913379	A2.06/4	810	1/11953/70	F1.02	158			
9912173	A2.06/4	870	9913380	A2.06/4	450	1/11953/70	F1.02	305			
9912180	A2.06/4	670	9913381	A2.06/4	440	1/11953/70	F2.02	520			
9912181	A2.06/4	670	9913382	A2.06/4	430	1/11953/70	F3.02	230			
9912182	A2.06/4	700	9913383	A2.06/4	10	1/11953/70	F3.02	575			
9912183	A2.06/4	680	9913384	A2.06/4	490	1/11953/70	F3.02	807			
9912184	A2.06/4	620	9913385	A2.06/4	380	1/11953/70	F3.02	959			
9912186	A2.06/4	920	9913386	A2.06/4	370	1/11954/70	C1.33	450			
9912189	A2.06/4	160	9913387	A2.06/4	330	1/11954/70	F2.03	4			
9912189	A2.06/4	165	9913388	A2.06/4	330	1/11954/70	F3.02	470			
9912281	F5.10	1	9913389	A2.06/4	580	1/12347/21	B3.16	120			
9912282	F5.10	200	9913390	A2.06/4	340	1/21647/11	F3.02	882			
9912283	F5.10	590	9913391	A2.06/4	340	1/25742/11	F3.02	830			
9912284	F5.10	585	9913392	A2.06/4	600	1/25745/11	B3.16	130			
9912285	F5.10	300	9913393	A2.06/4	680	1/25749/11	B3.16	160			
9912286	F5.10	310	9913394	A2.06/4	620	1/25756/11	F3.02	115			
9912287	F5.10	360	9913395	A2.06/4	570	1/26397/01	F3.02	836			
9912288	F5.10	355	9913396	A2.06/4	895	1/26437/01	A2.05	60			
			9913468	F1.02	120	1/32716/01	F3.02	560			



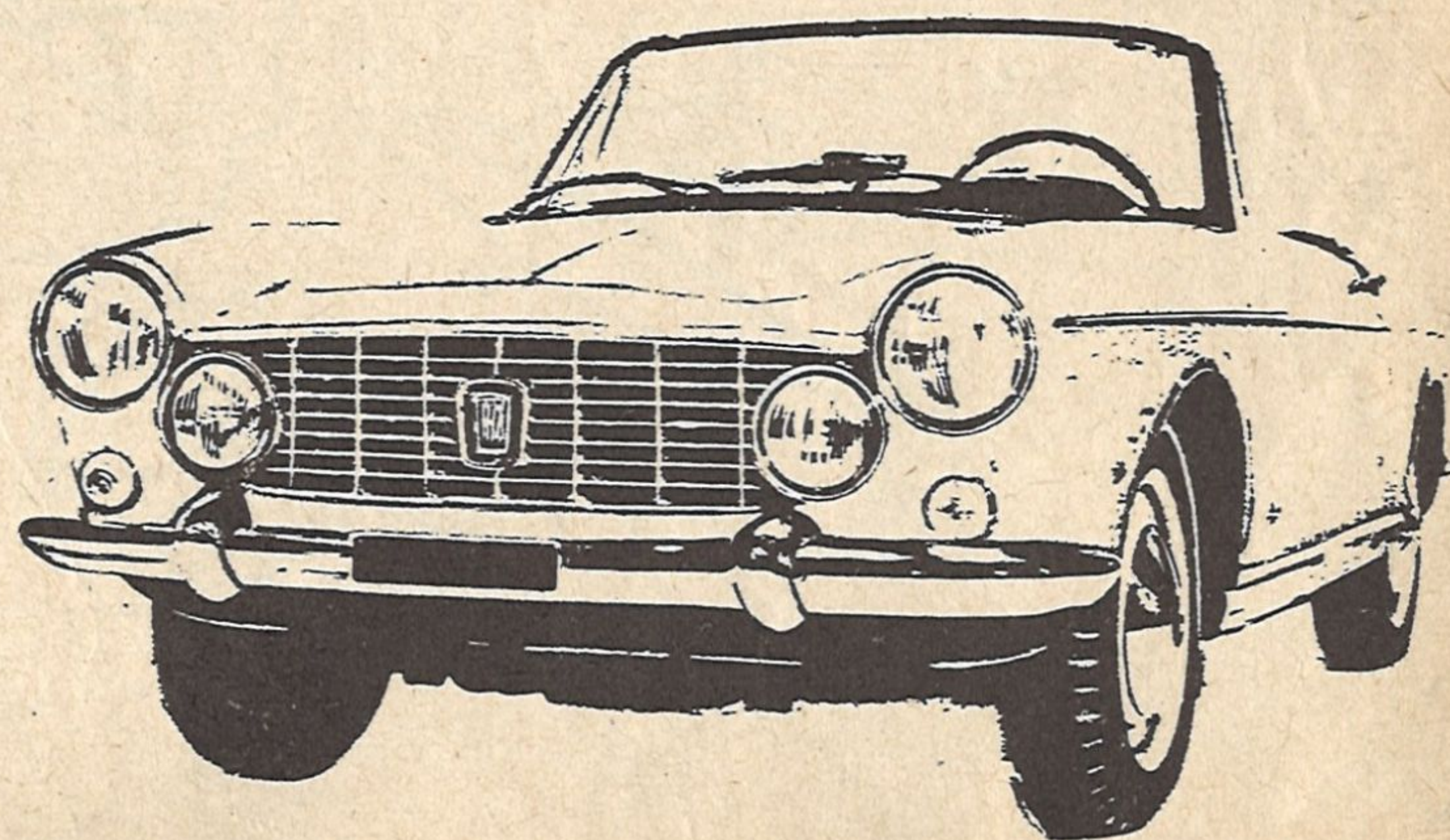



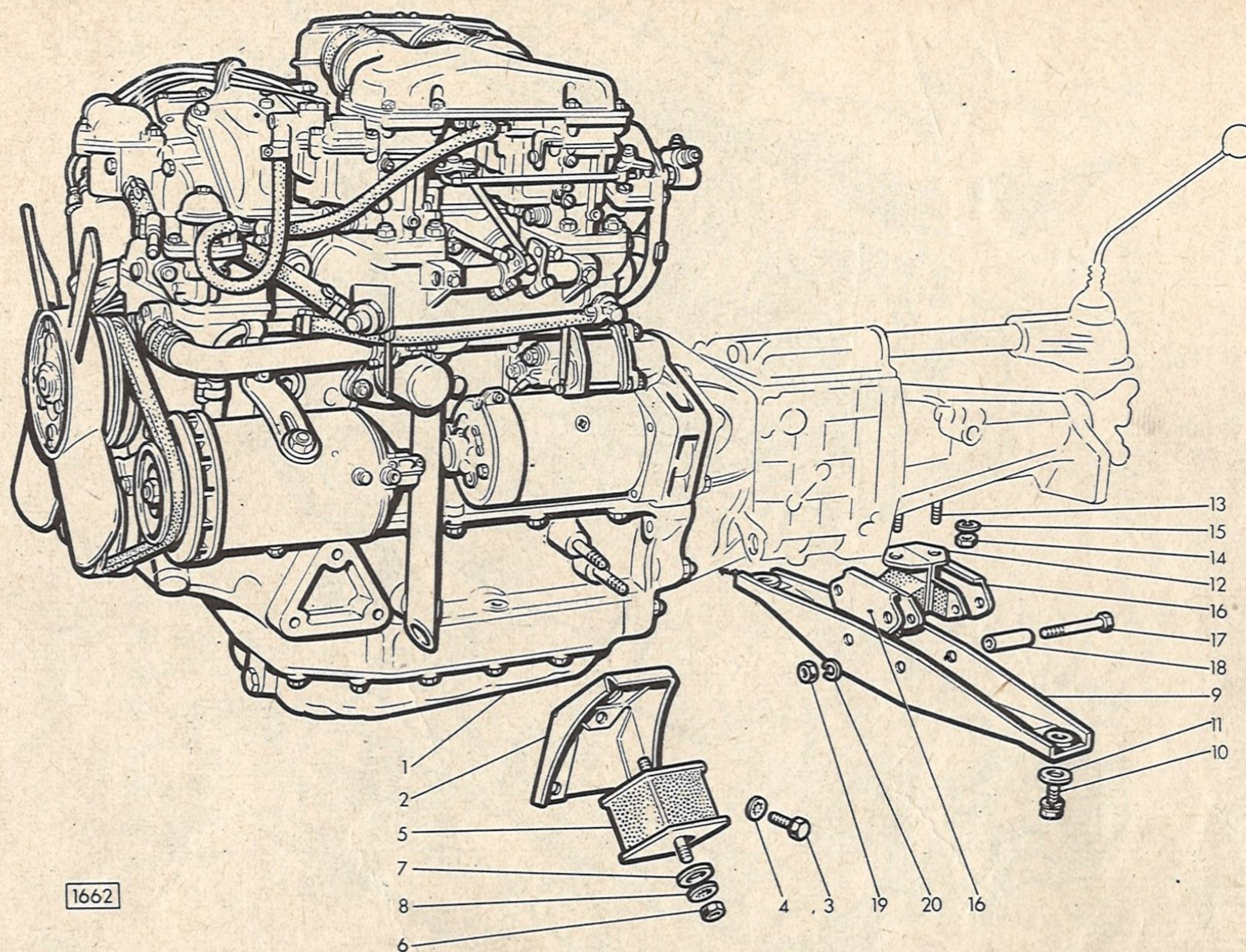

1662



# Sgr. A1.01

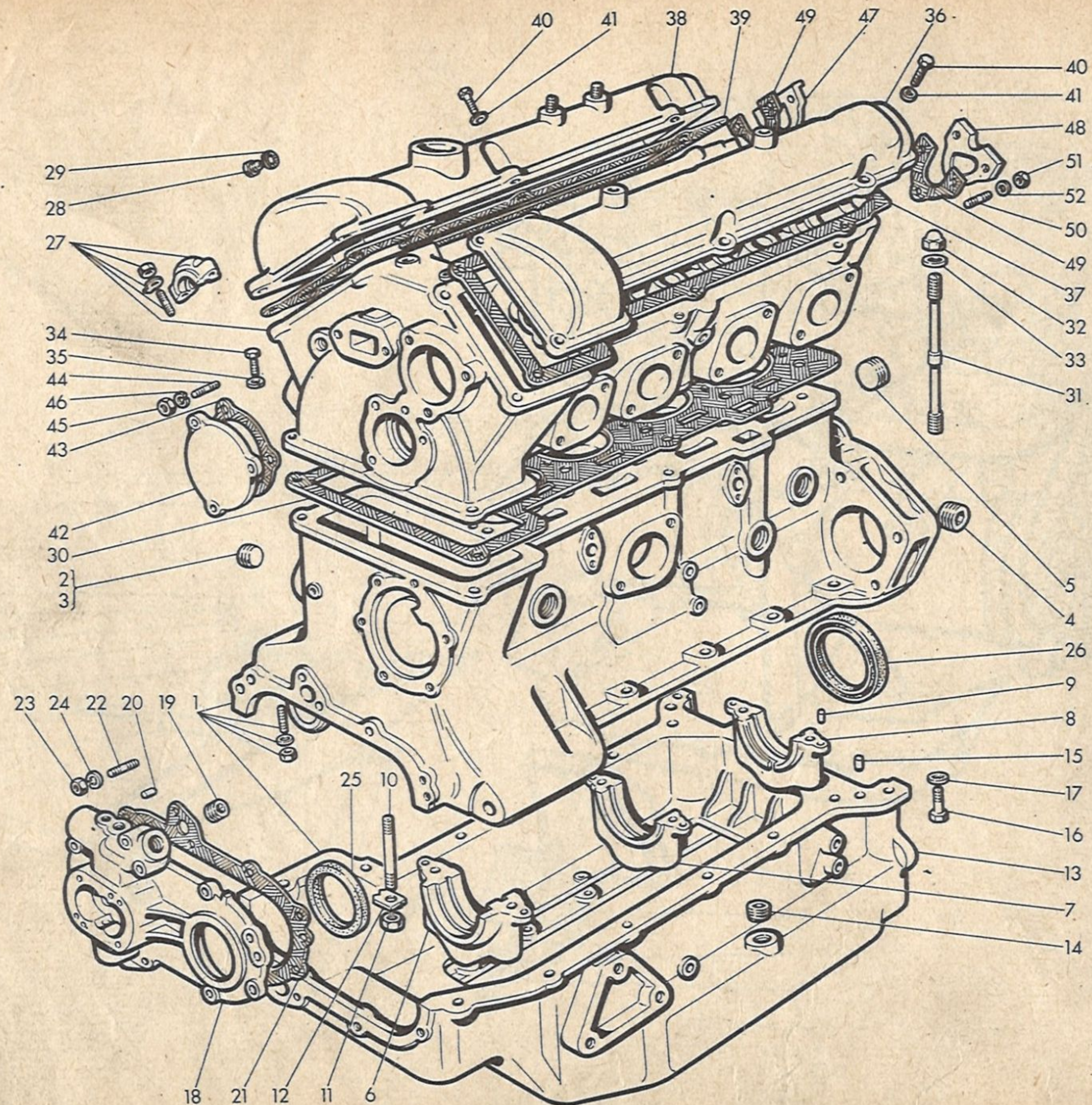



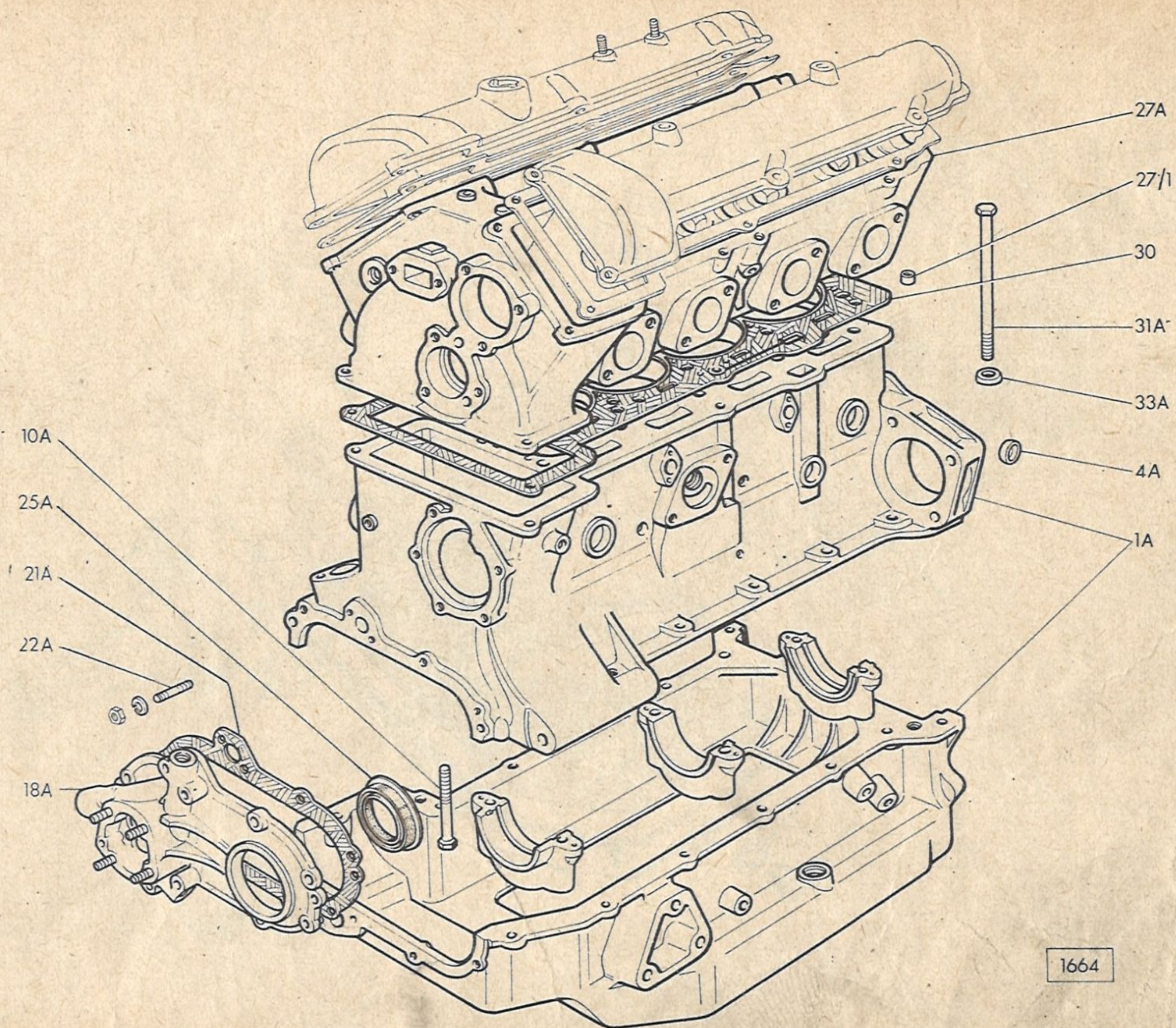



Sgr. A1.02

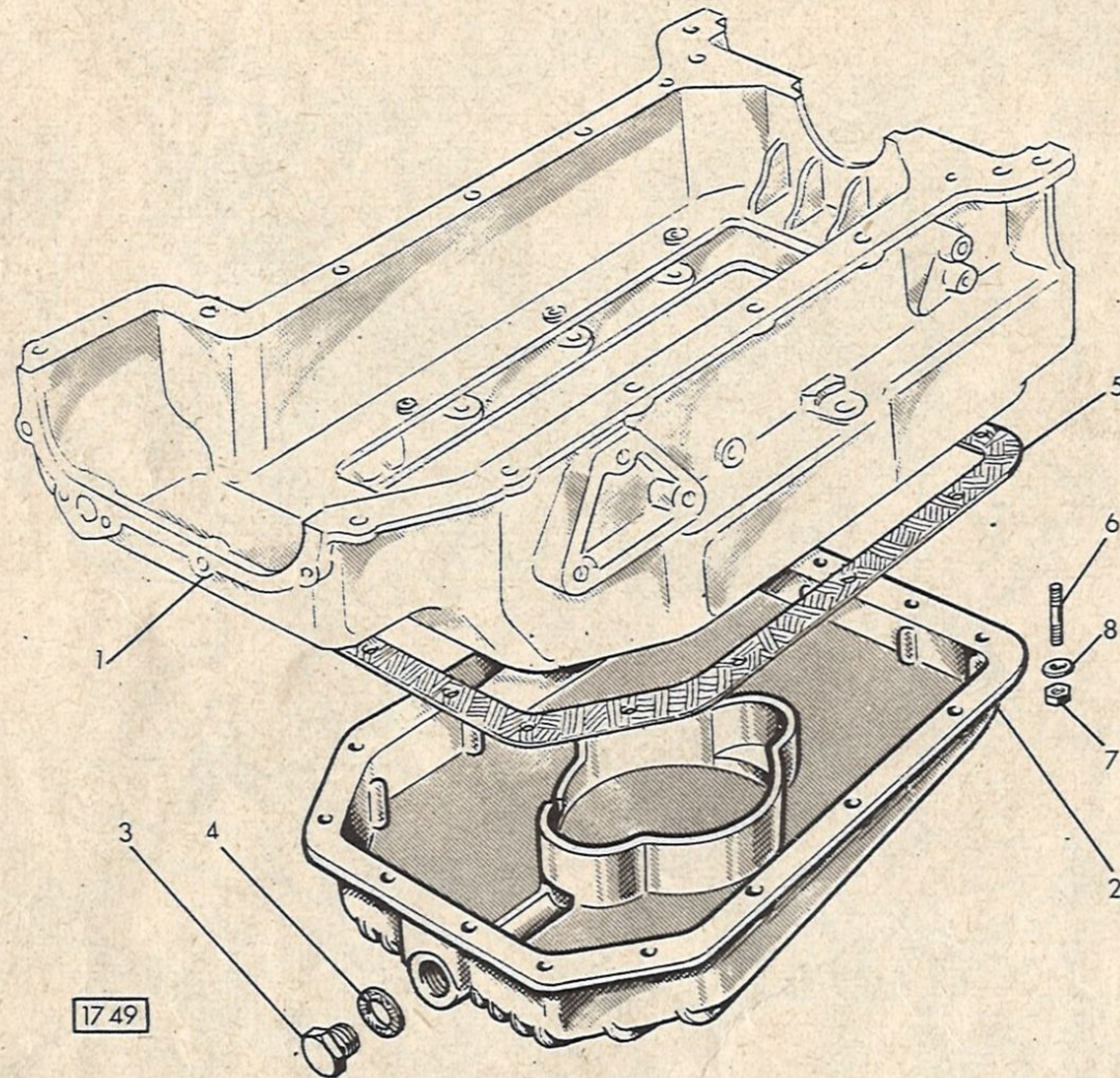

17 49



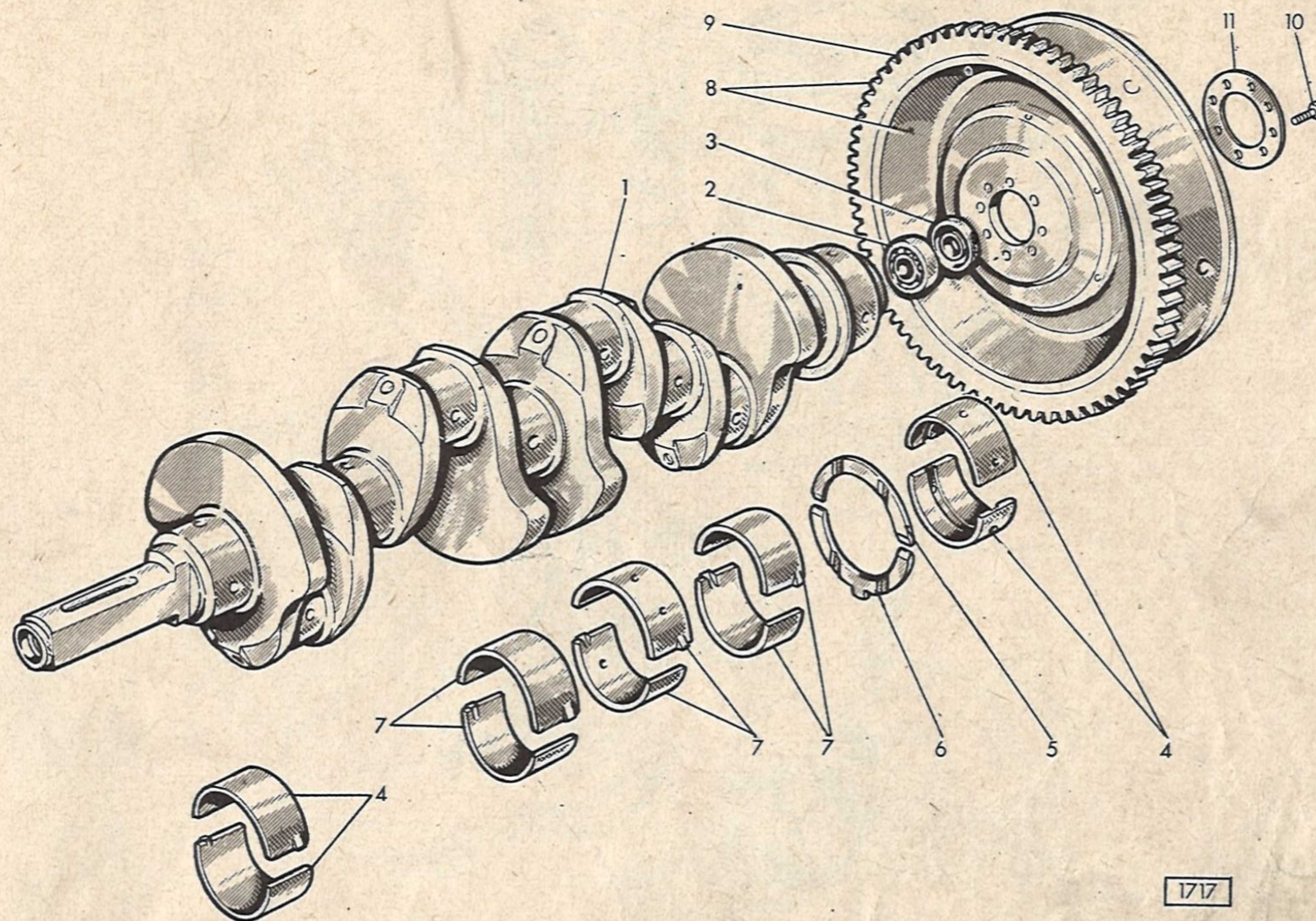



Sgr. A1.05

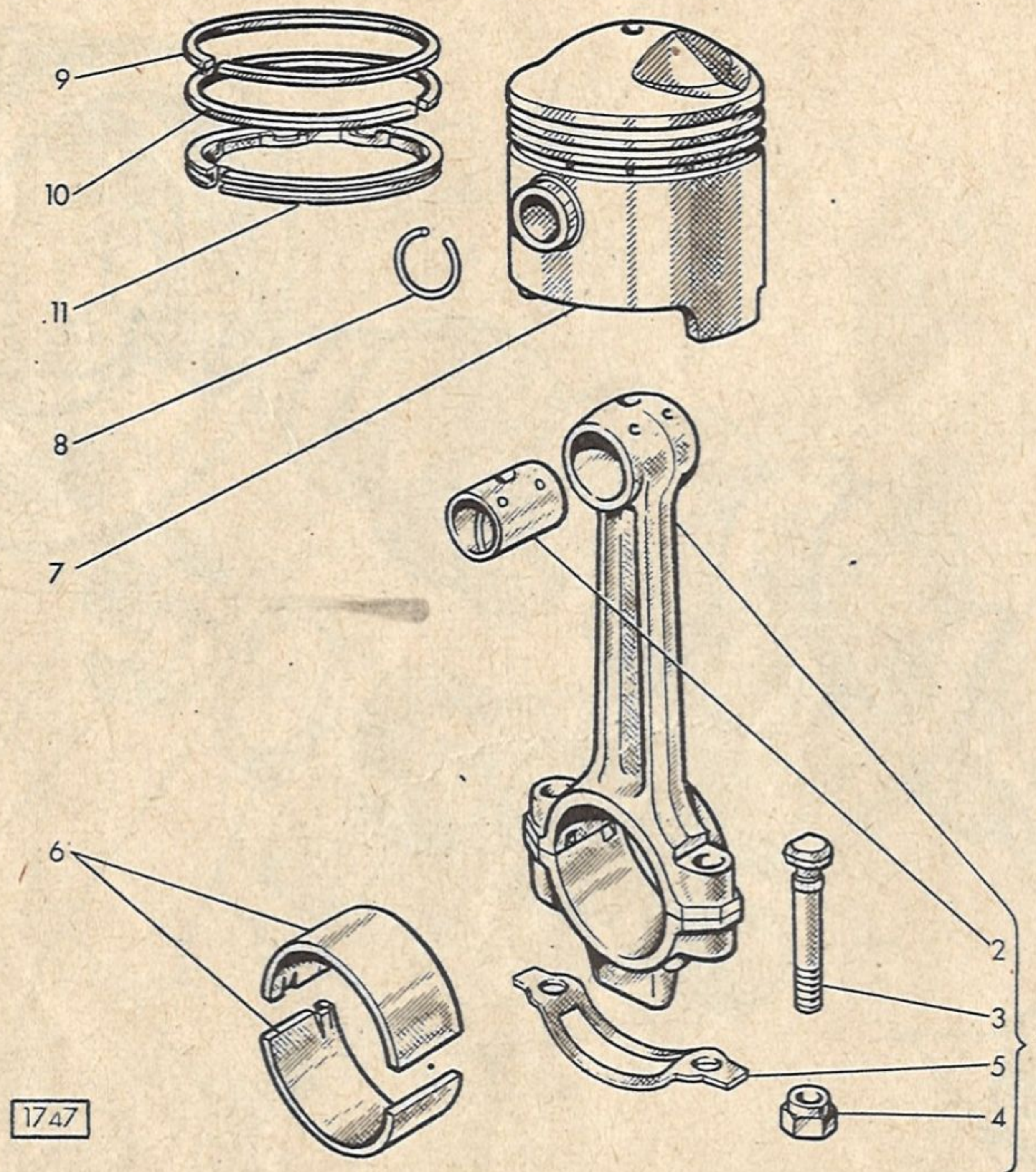

1747



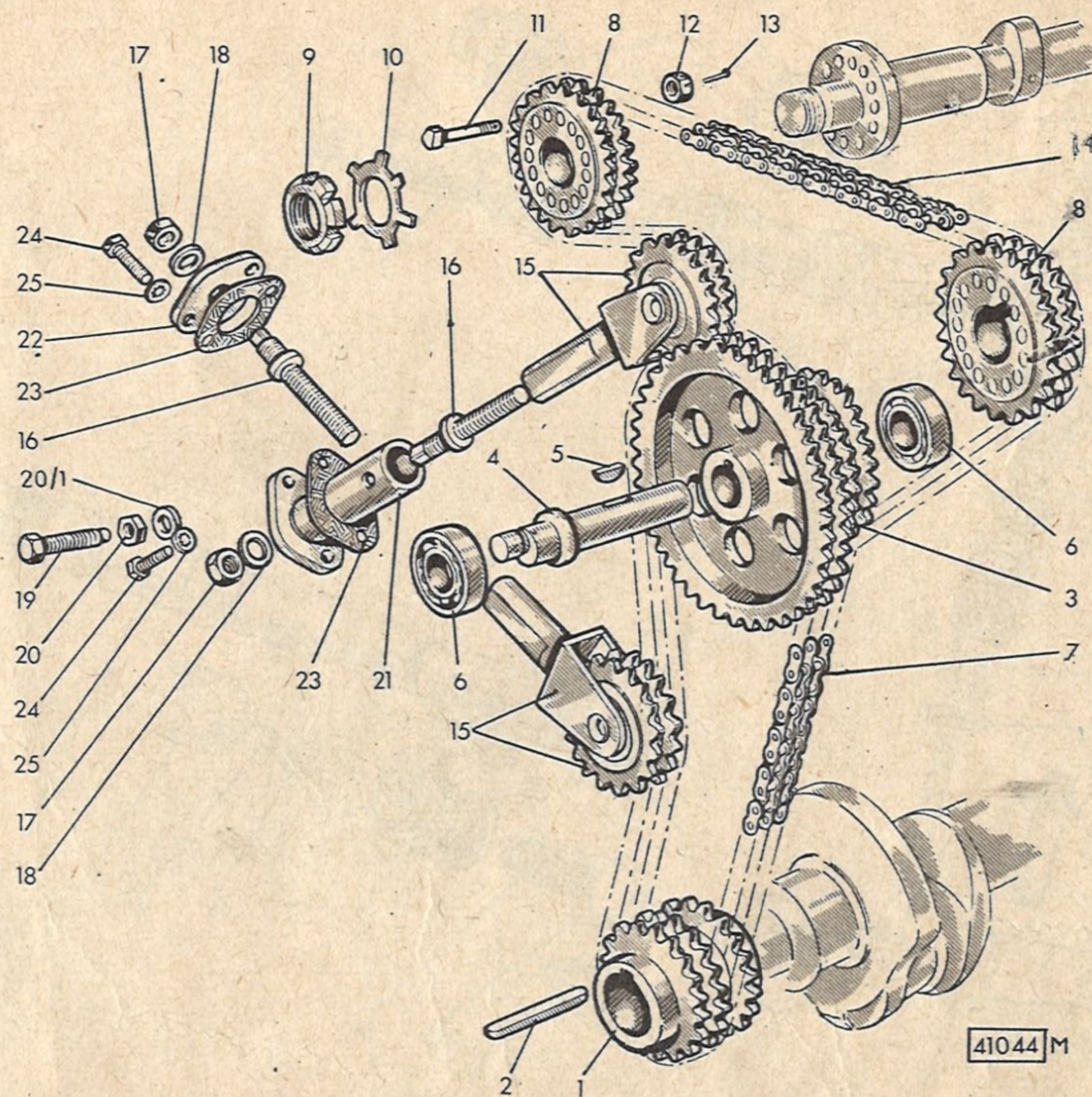

41044 M



**Sgr. A1.07**

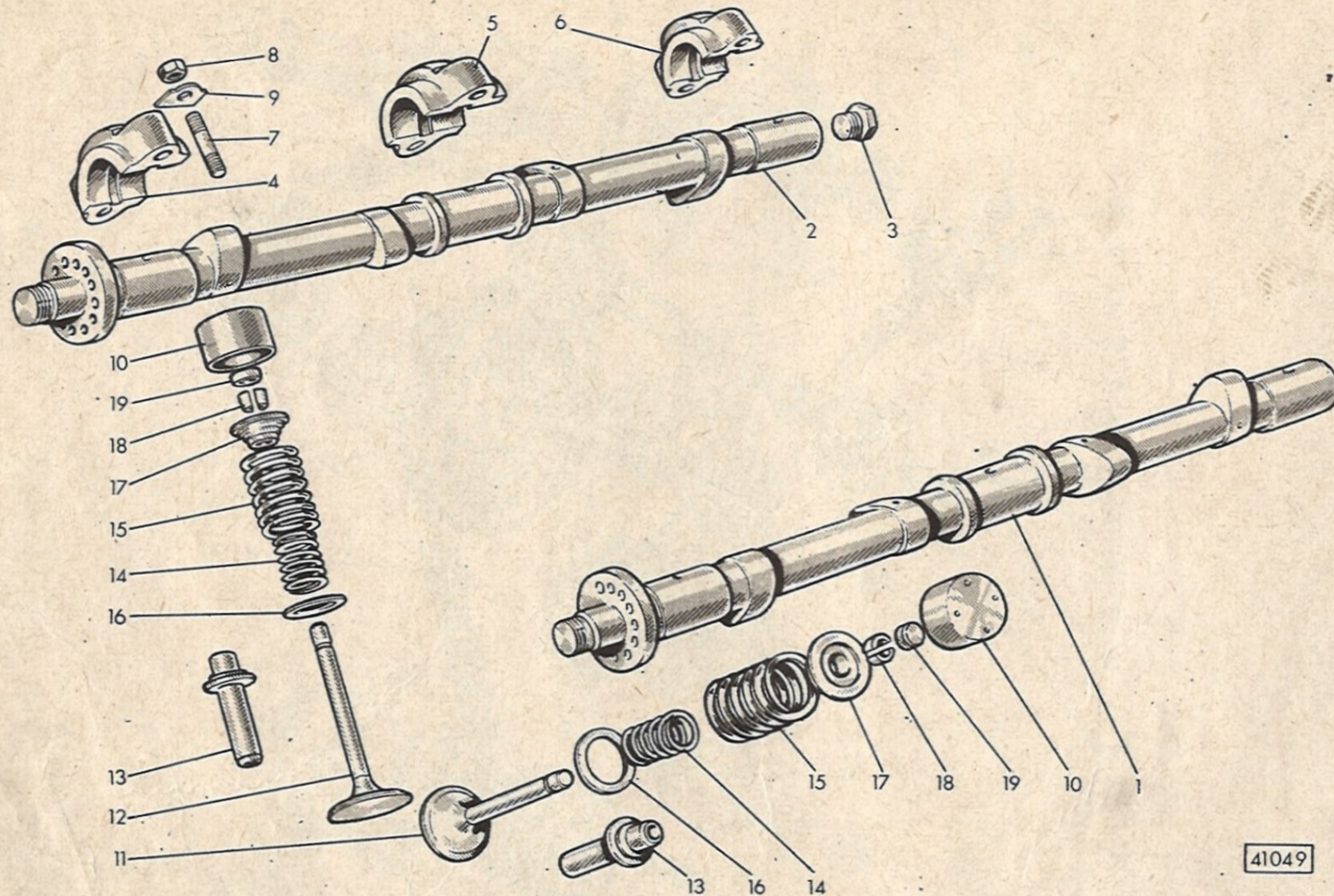

41049



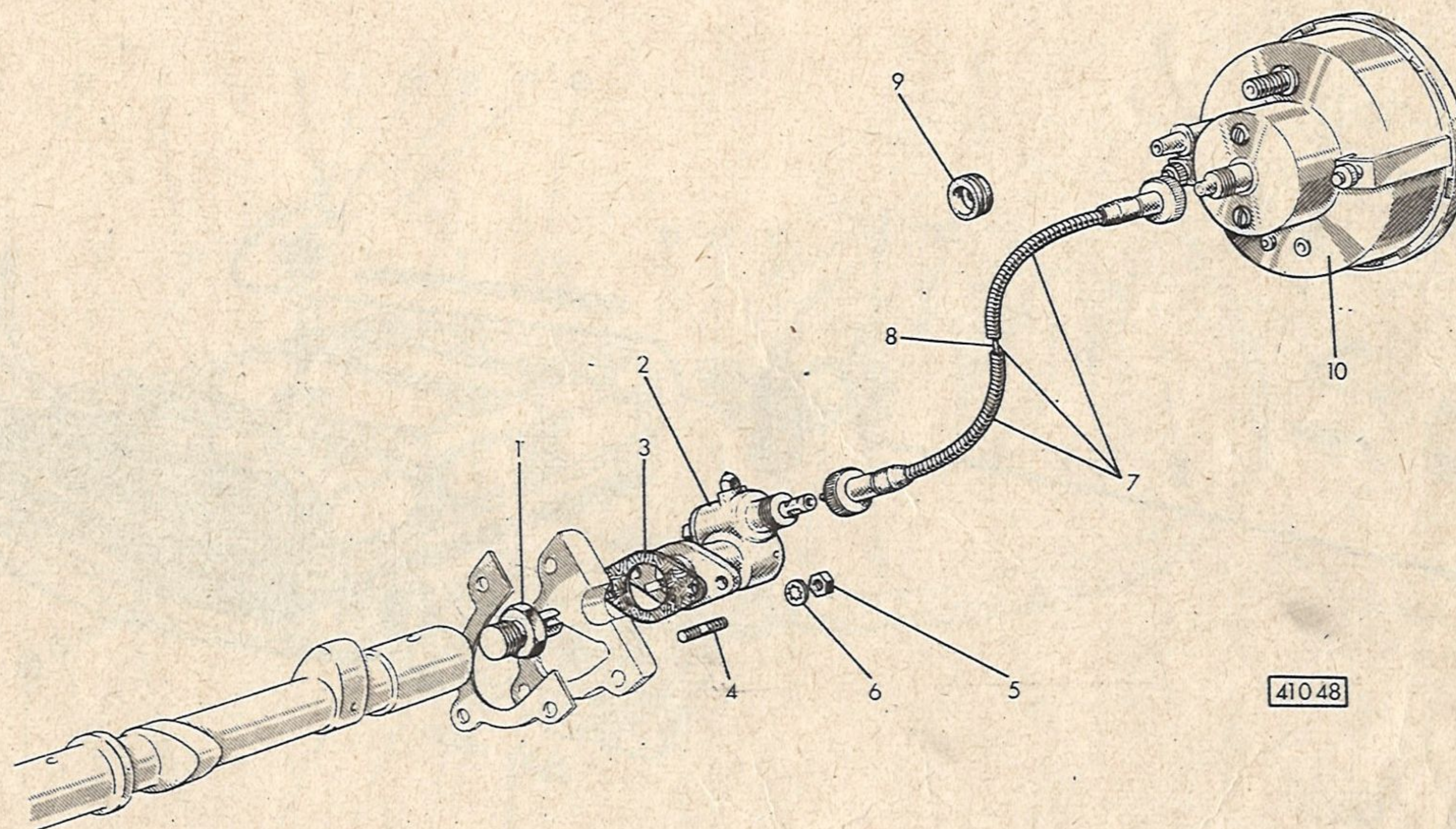

41048



# Sgr. A2.01

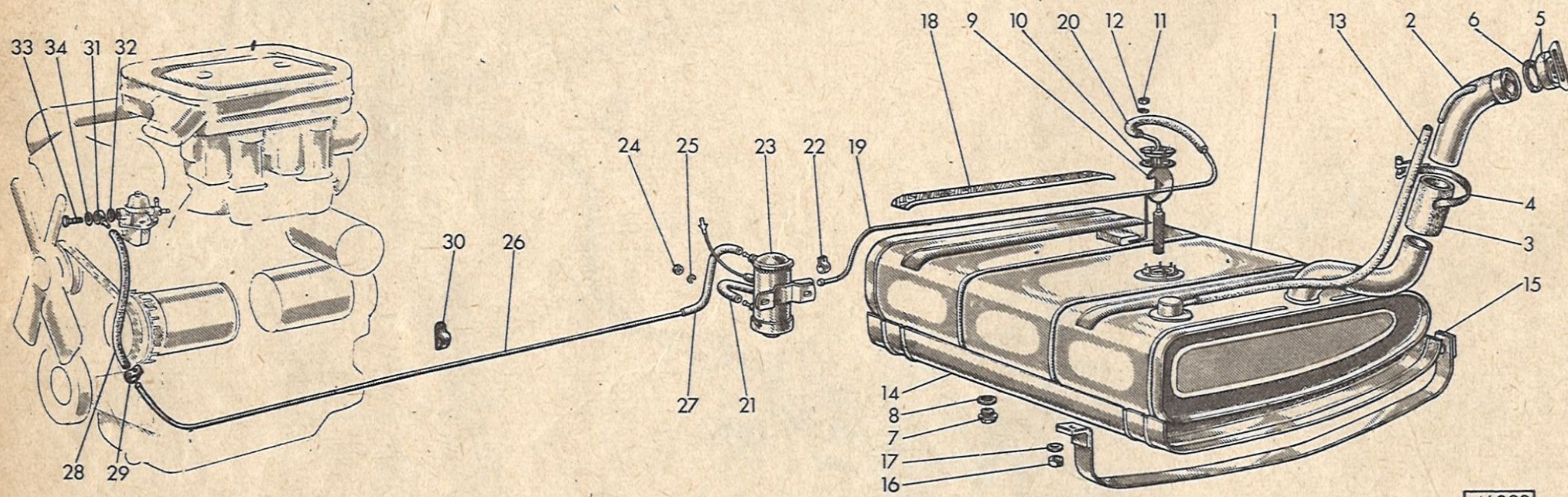

46923



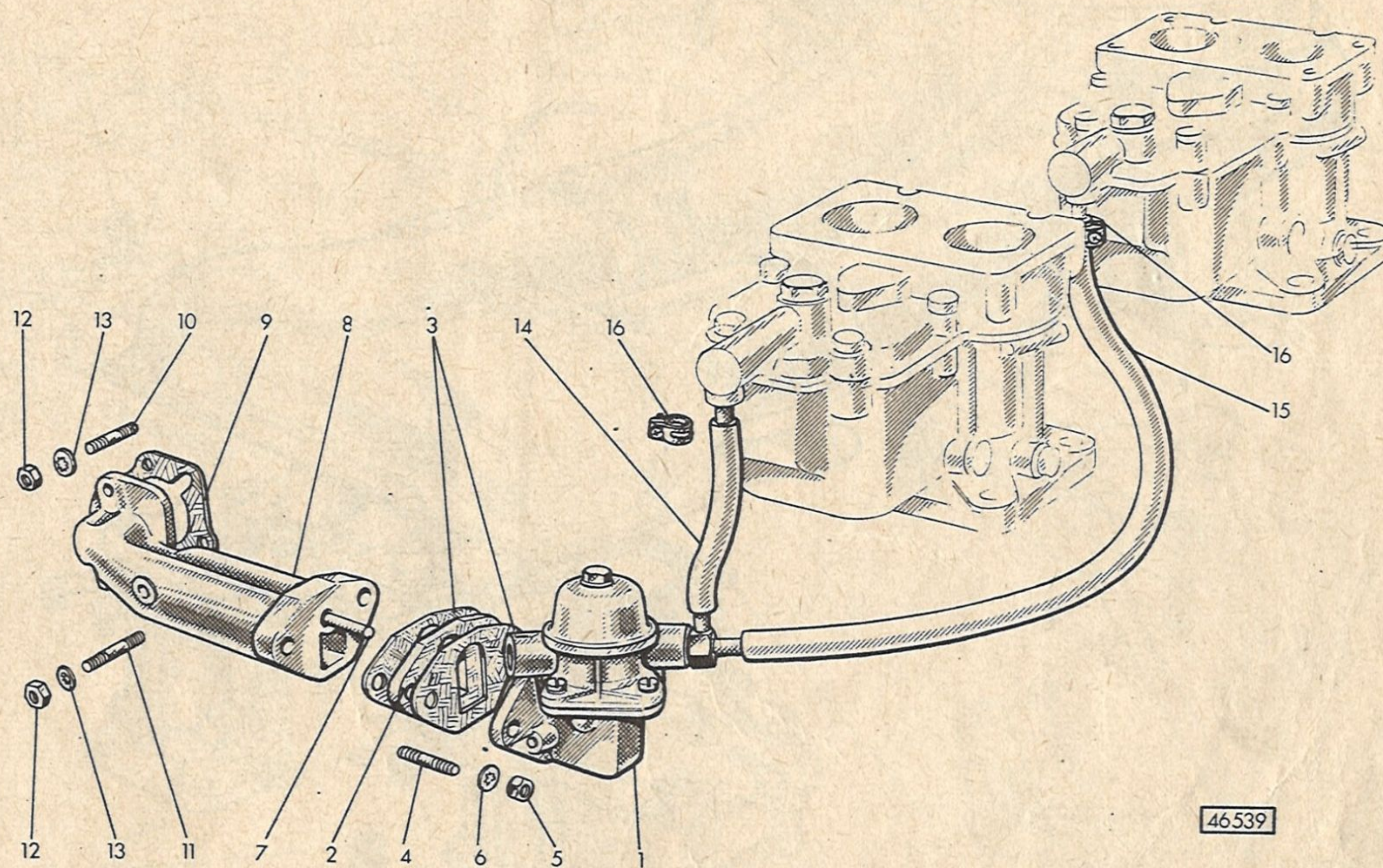



Sgr. A2.04

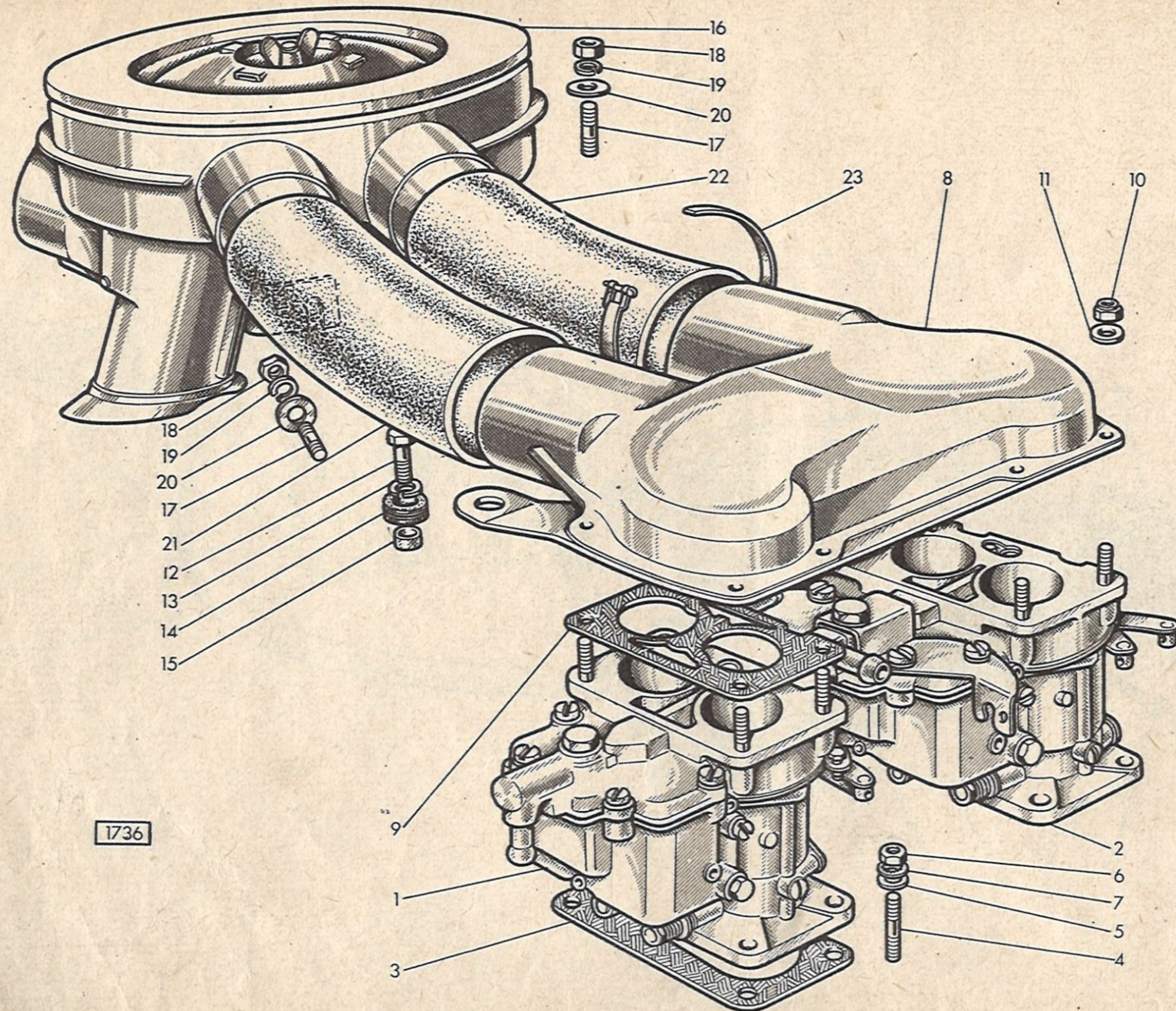

1736



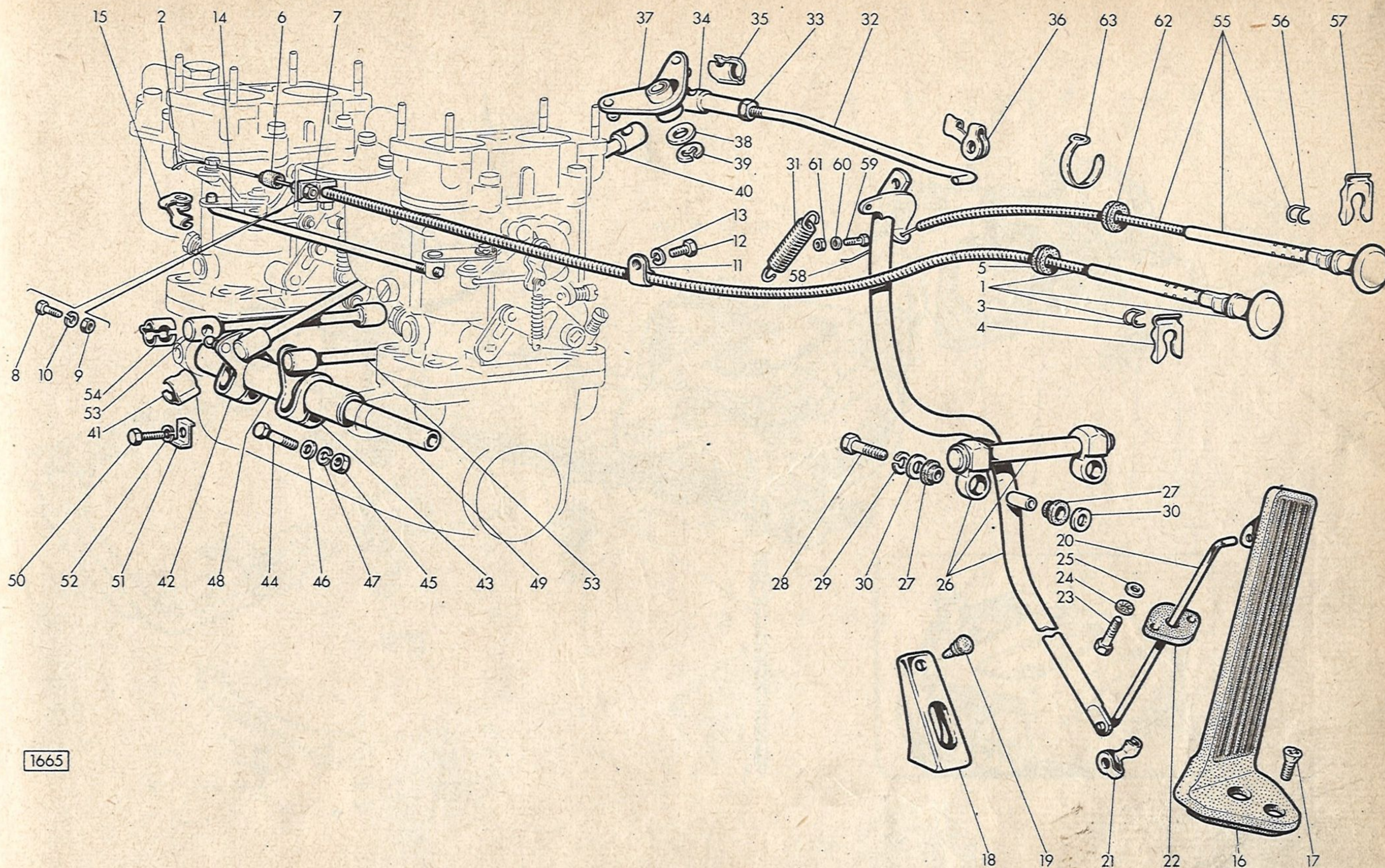



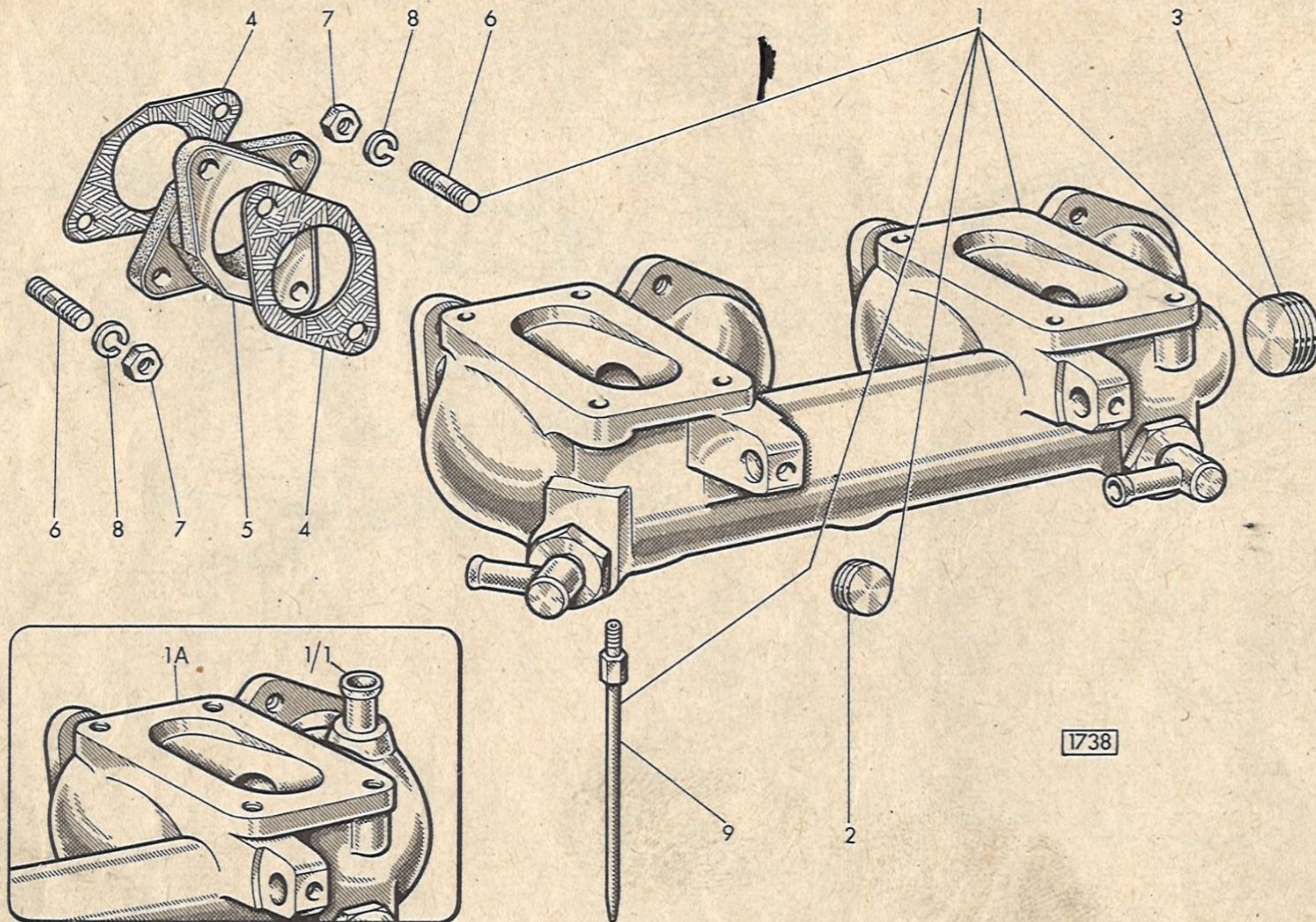



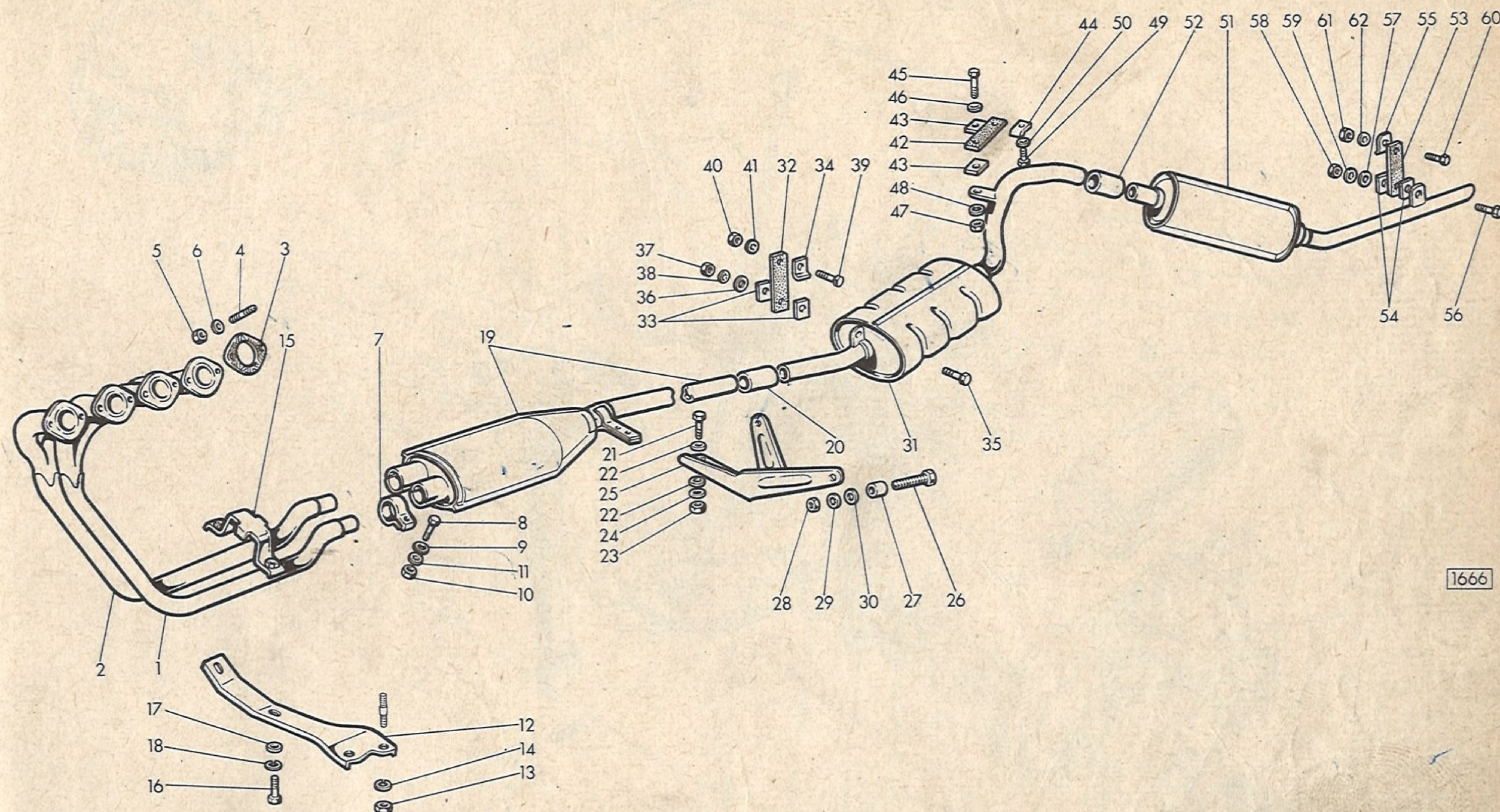



# Sgr. A3.01

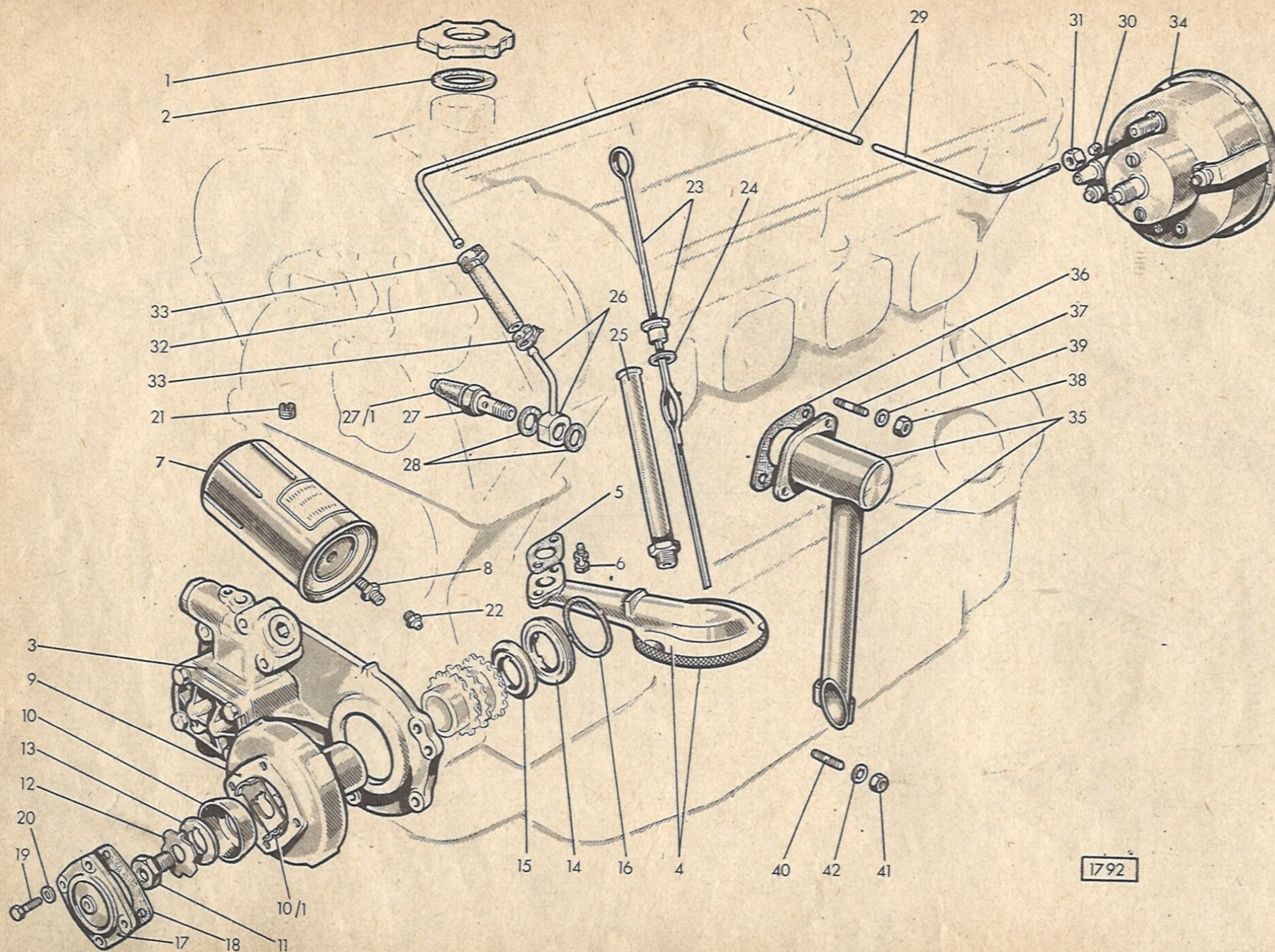



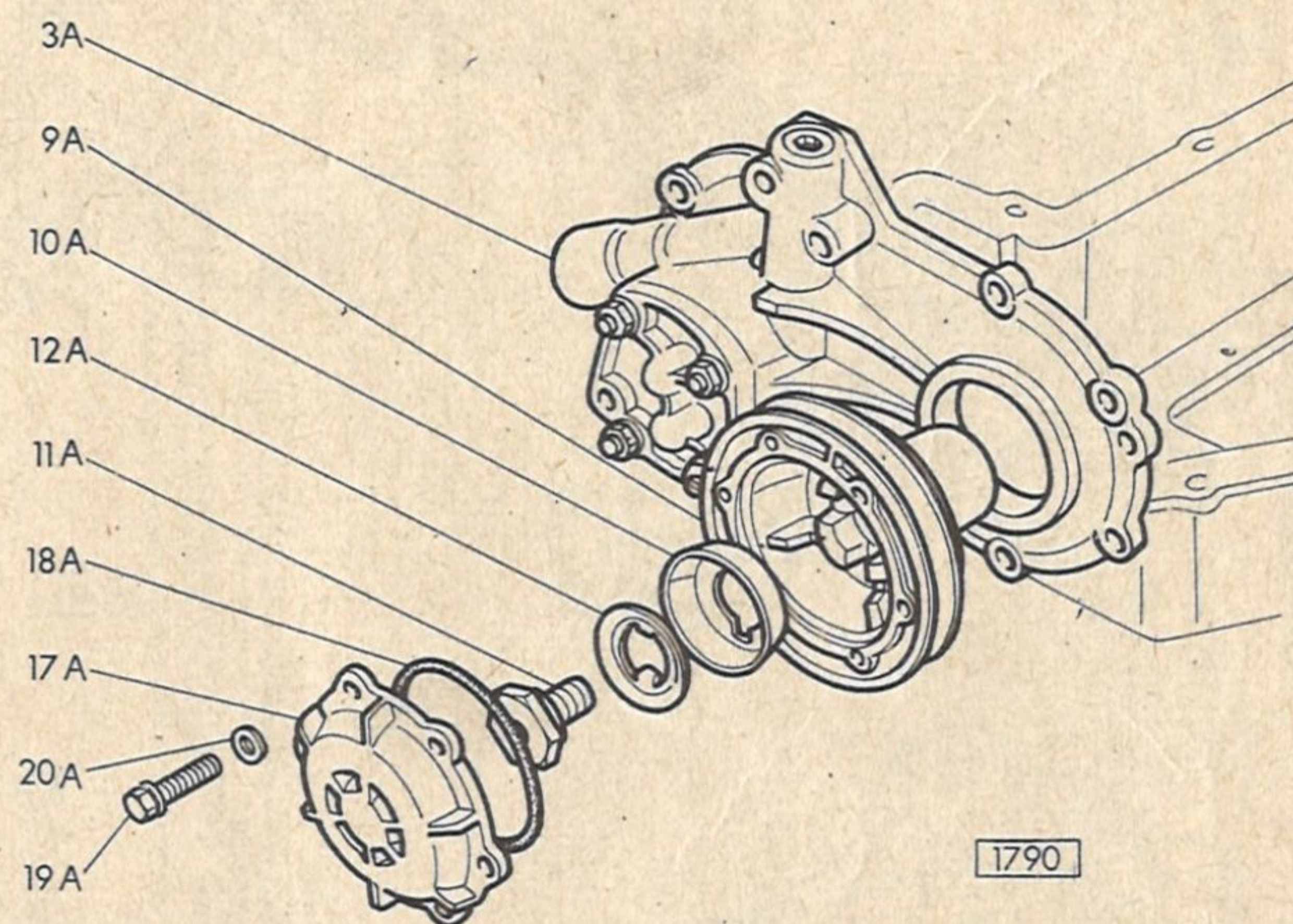



# Sgr. A3.02

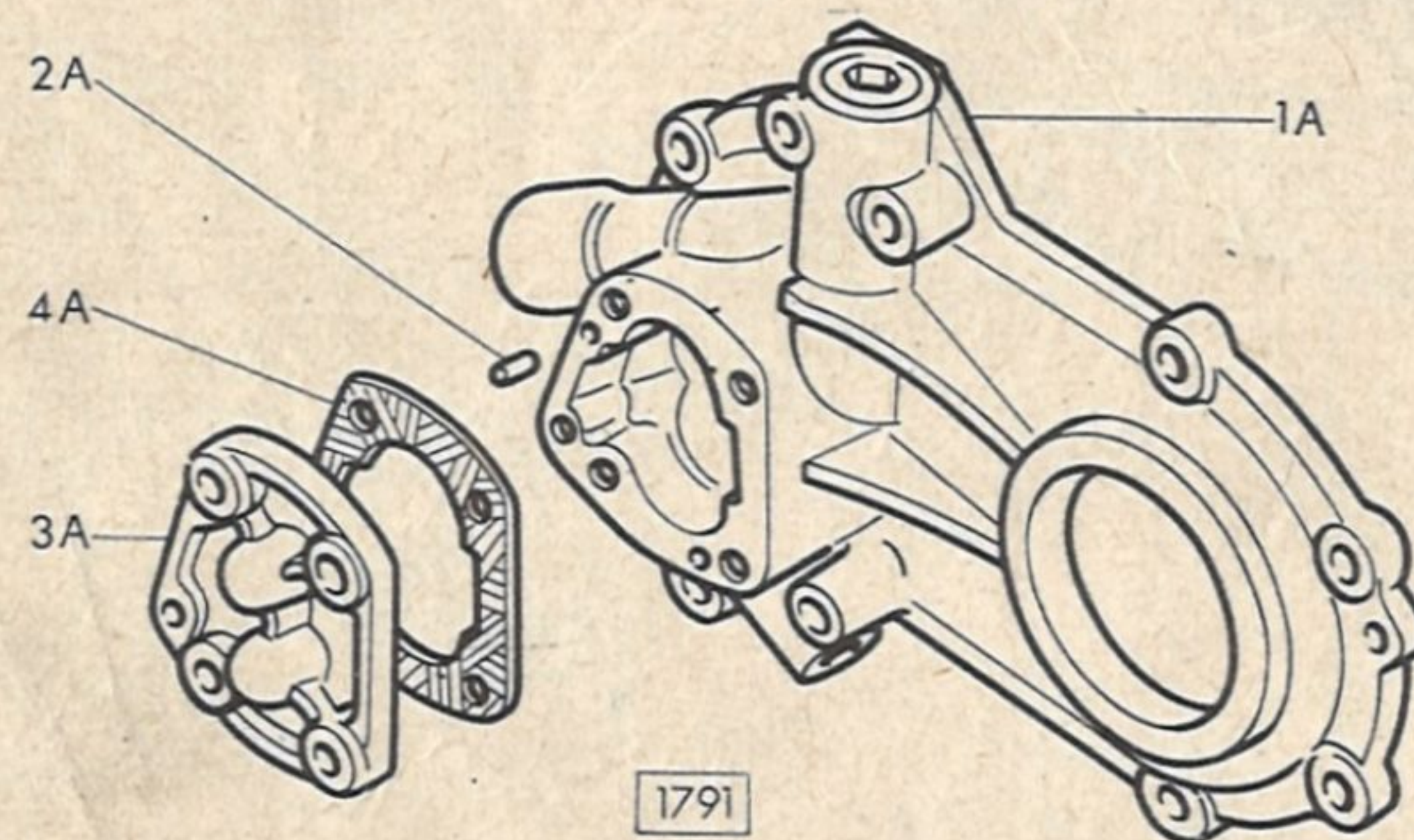
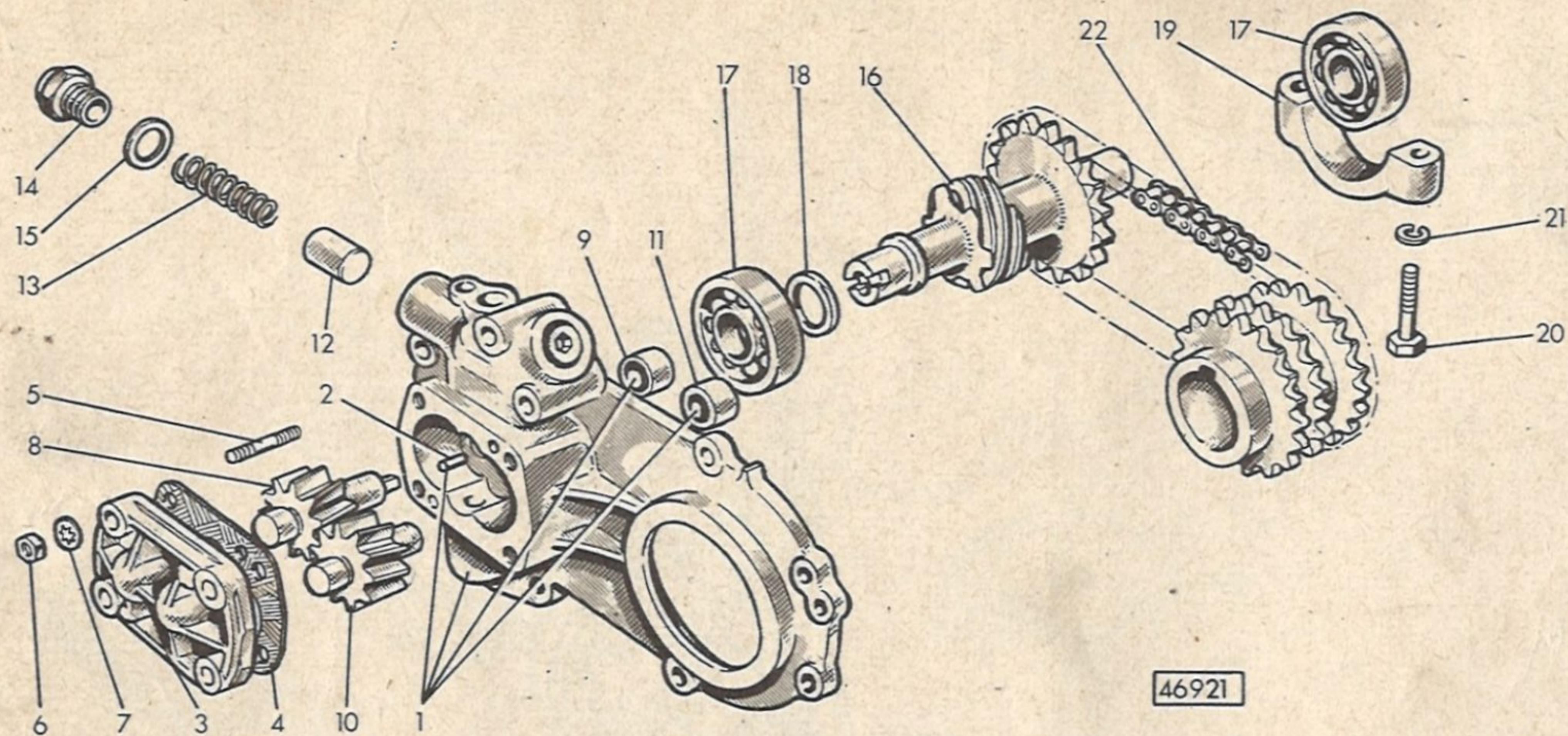



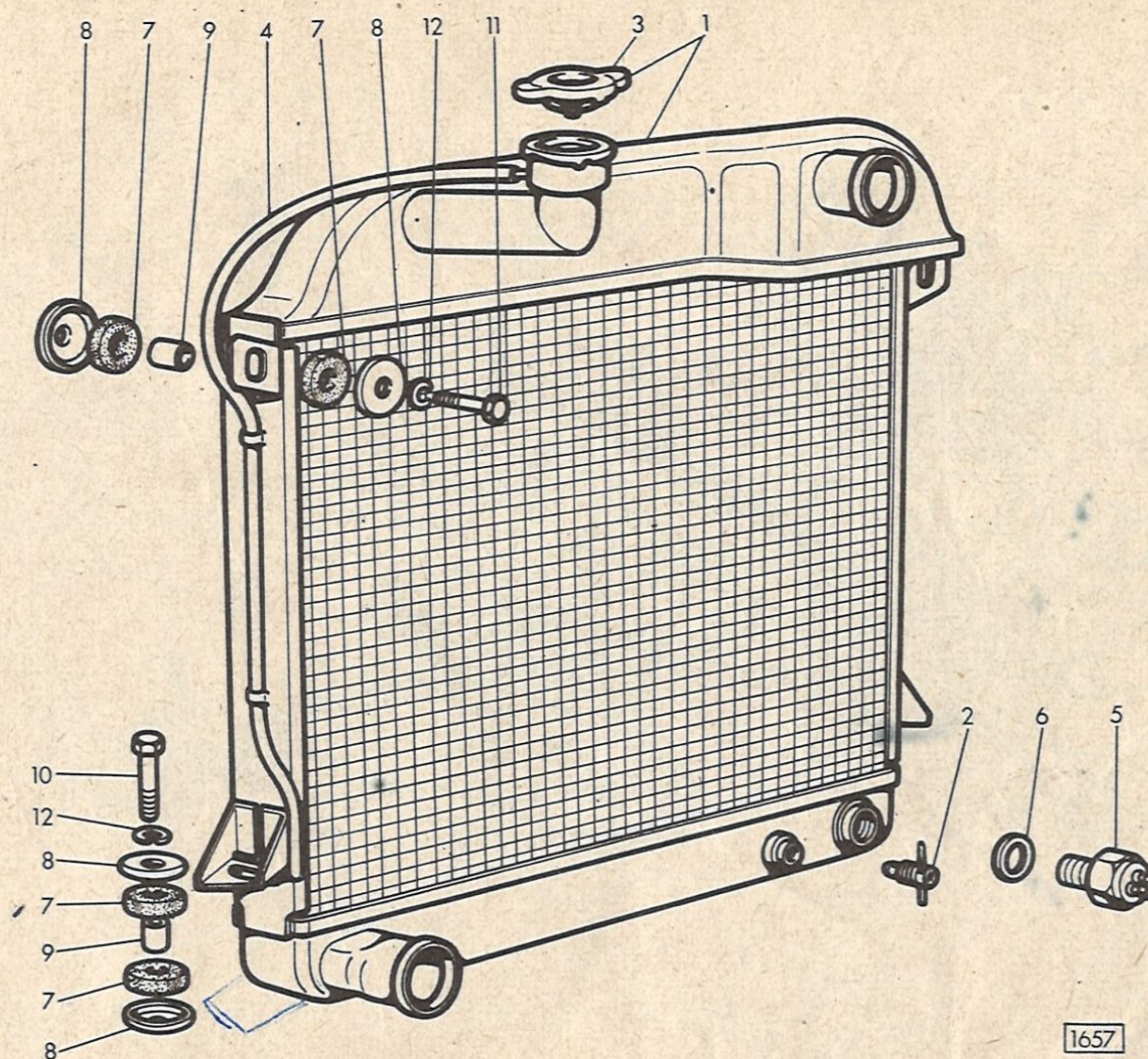



# Sgr. A4.02

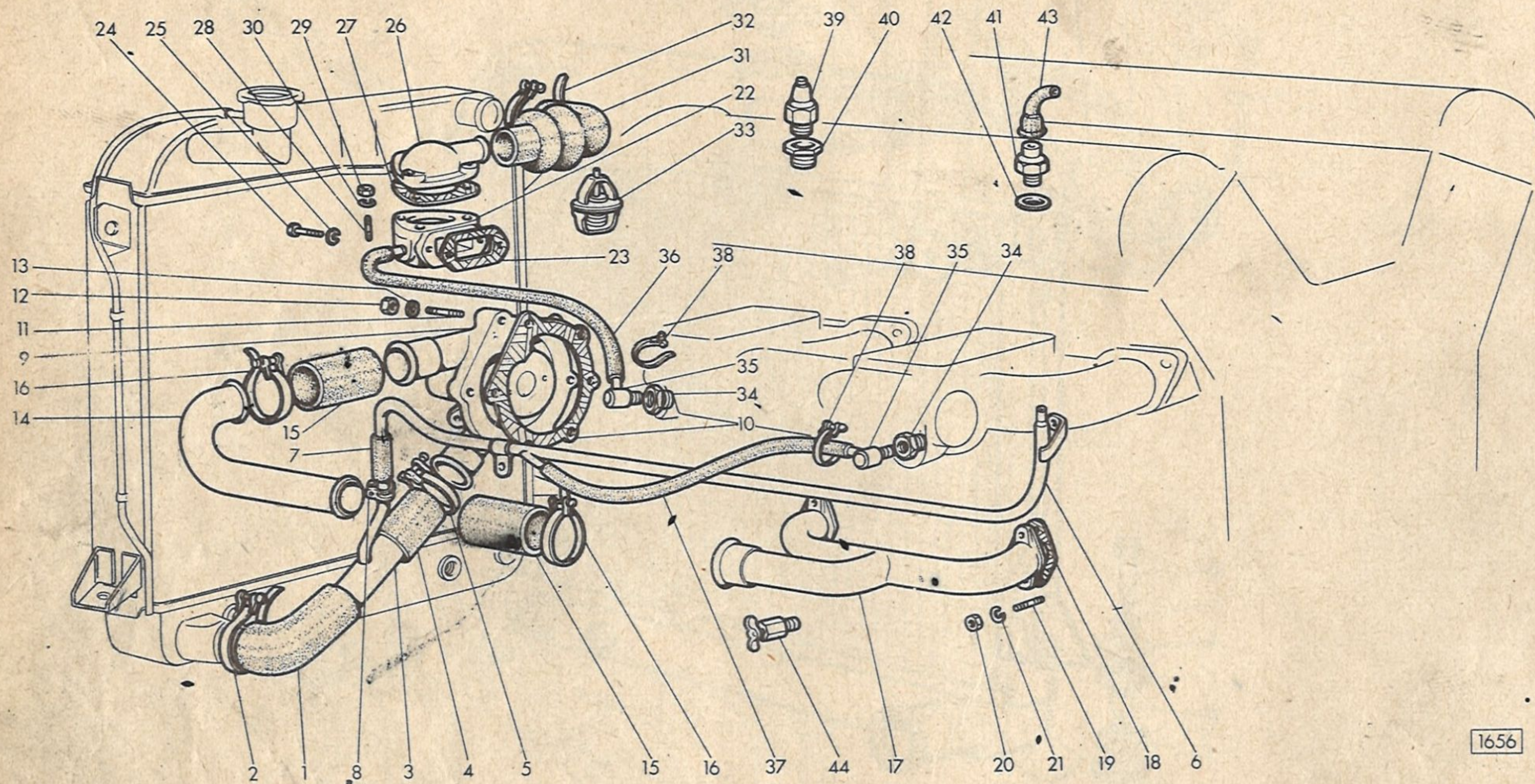



Sgr. A4.03

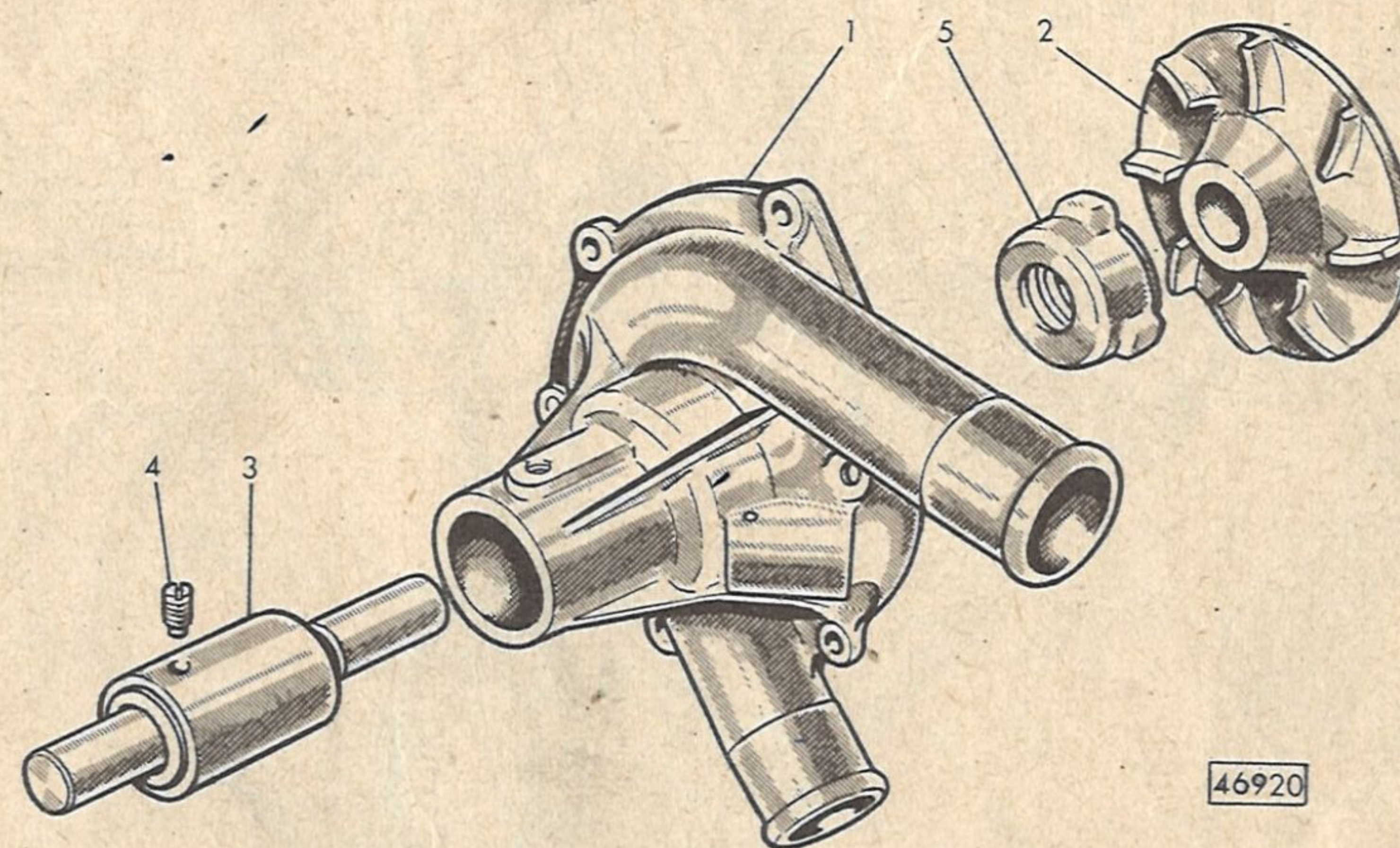

46920



# Sgr. A4.09

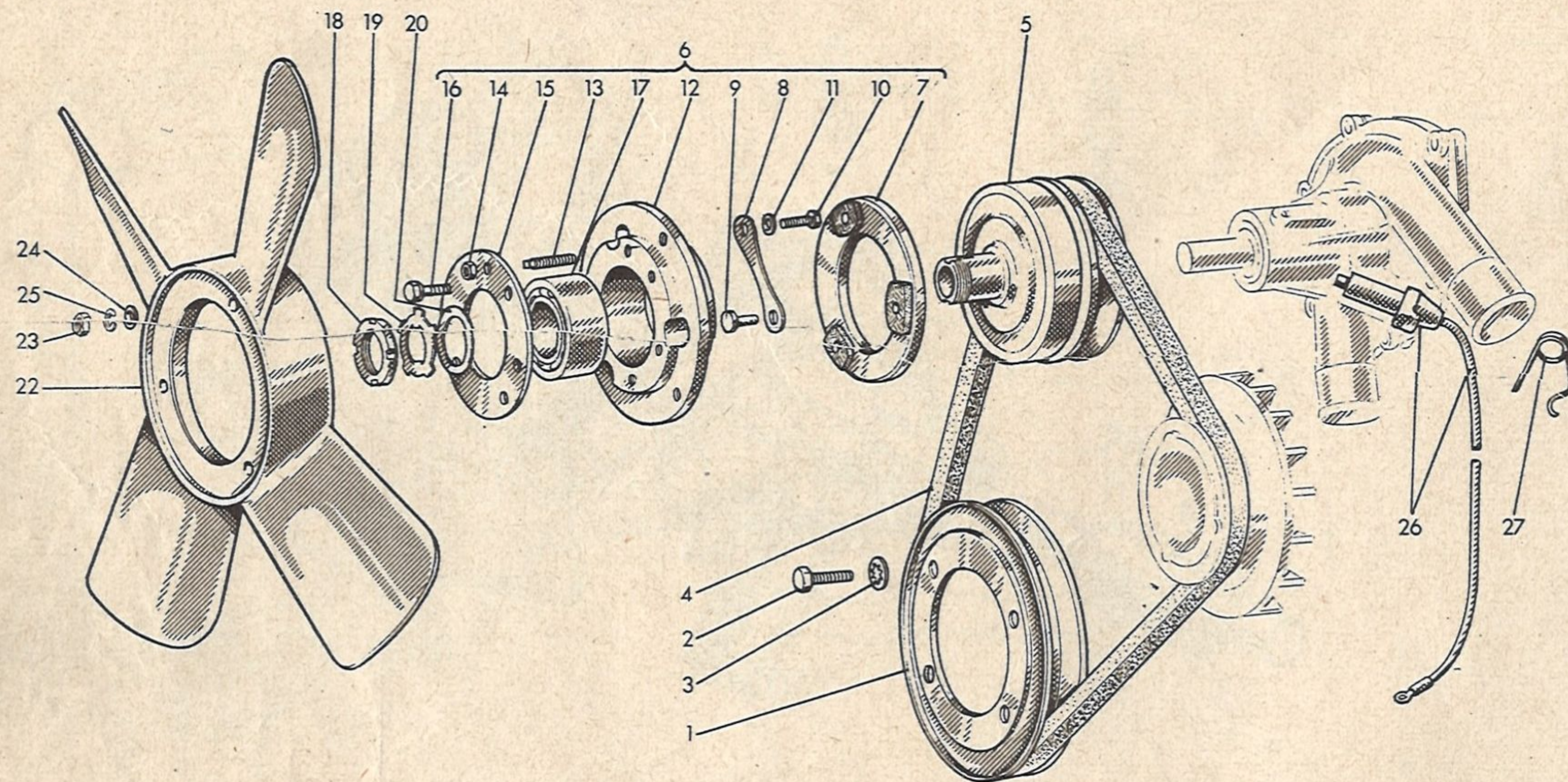

46930



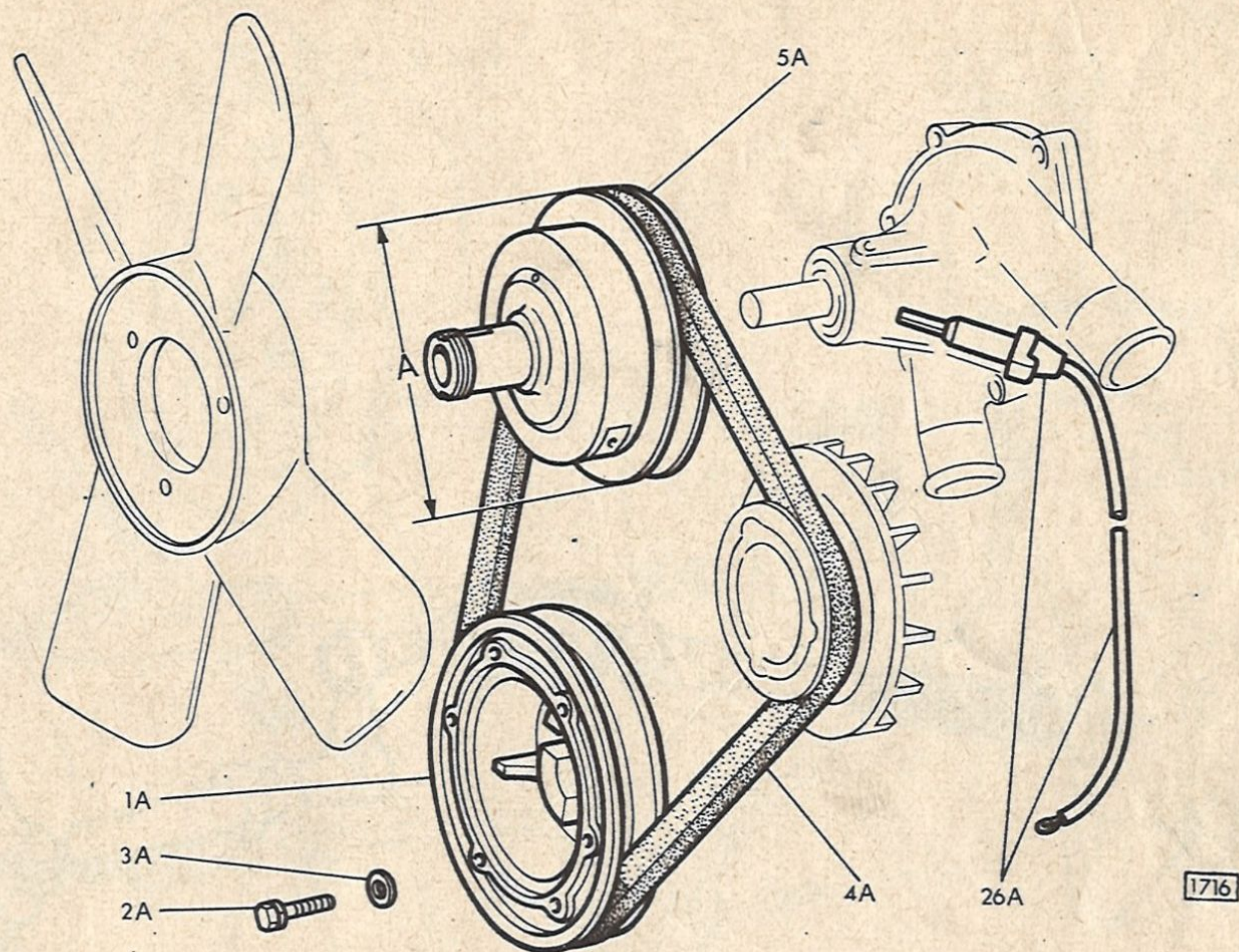



Sgr. B1.01

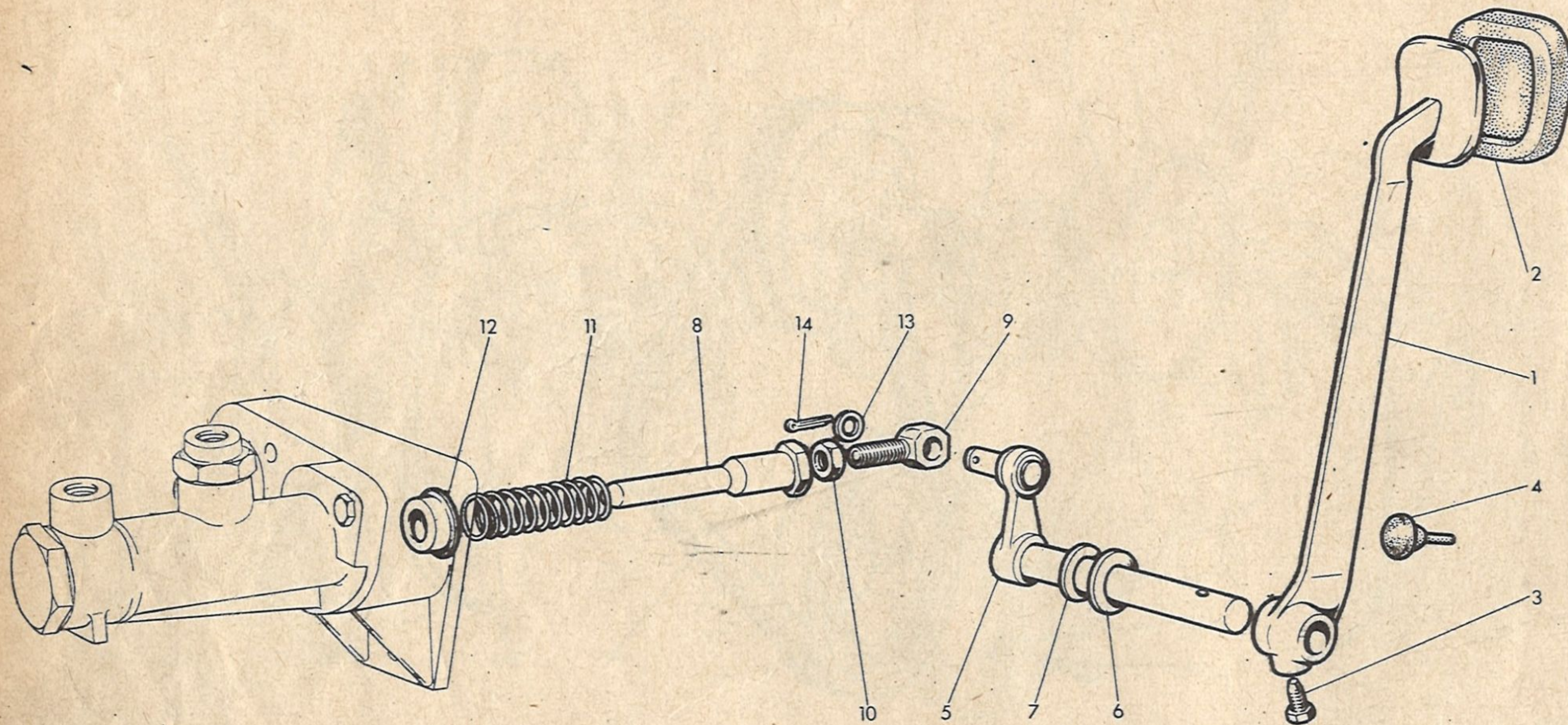



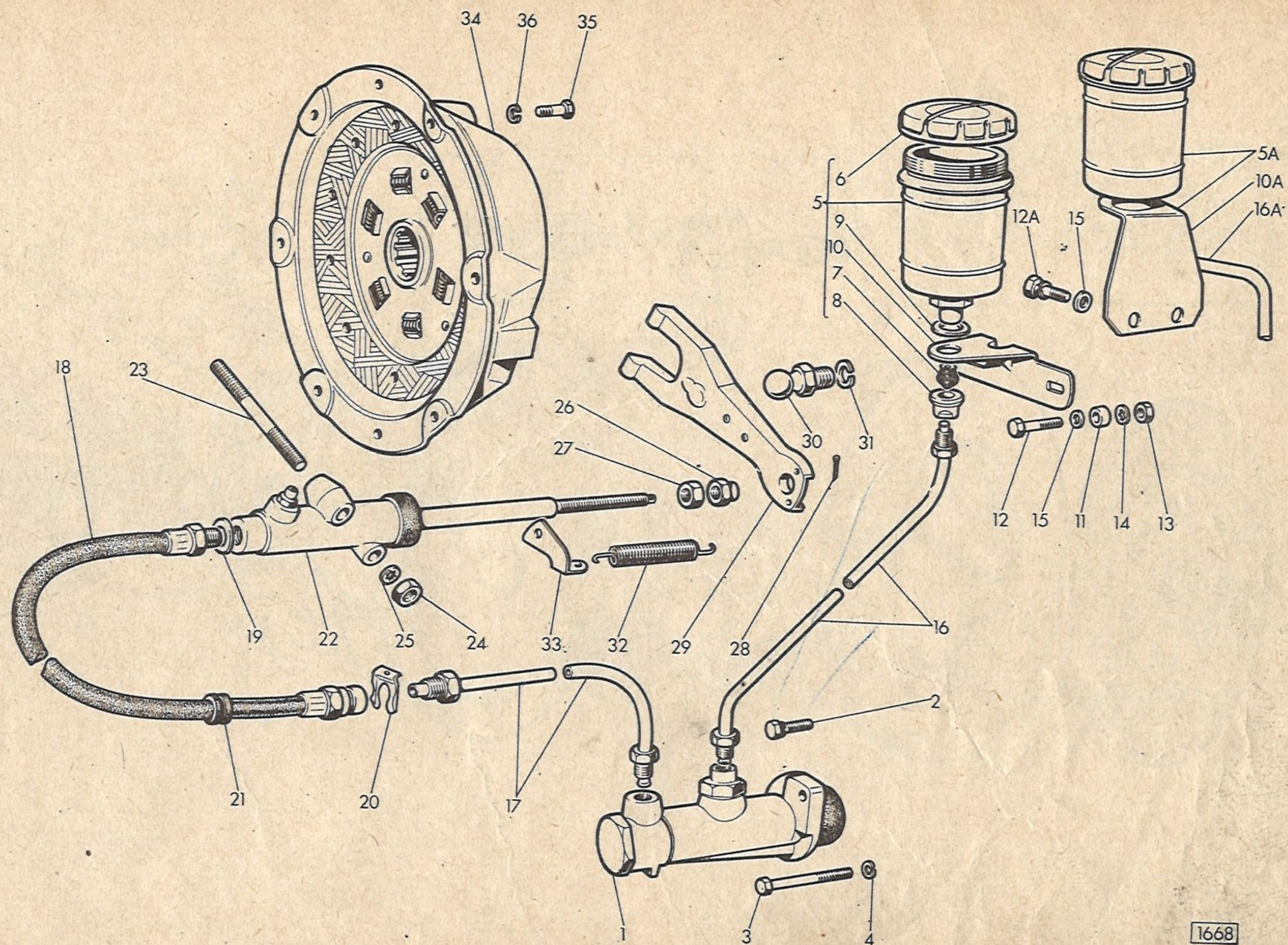



Sgr. B1.05

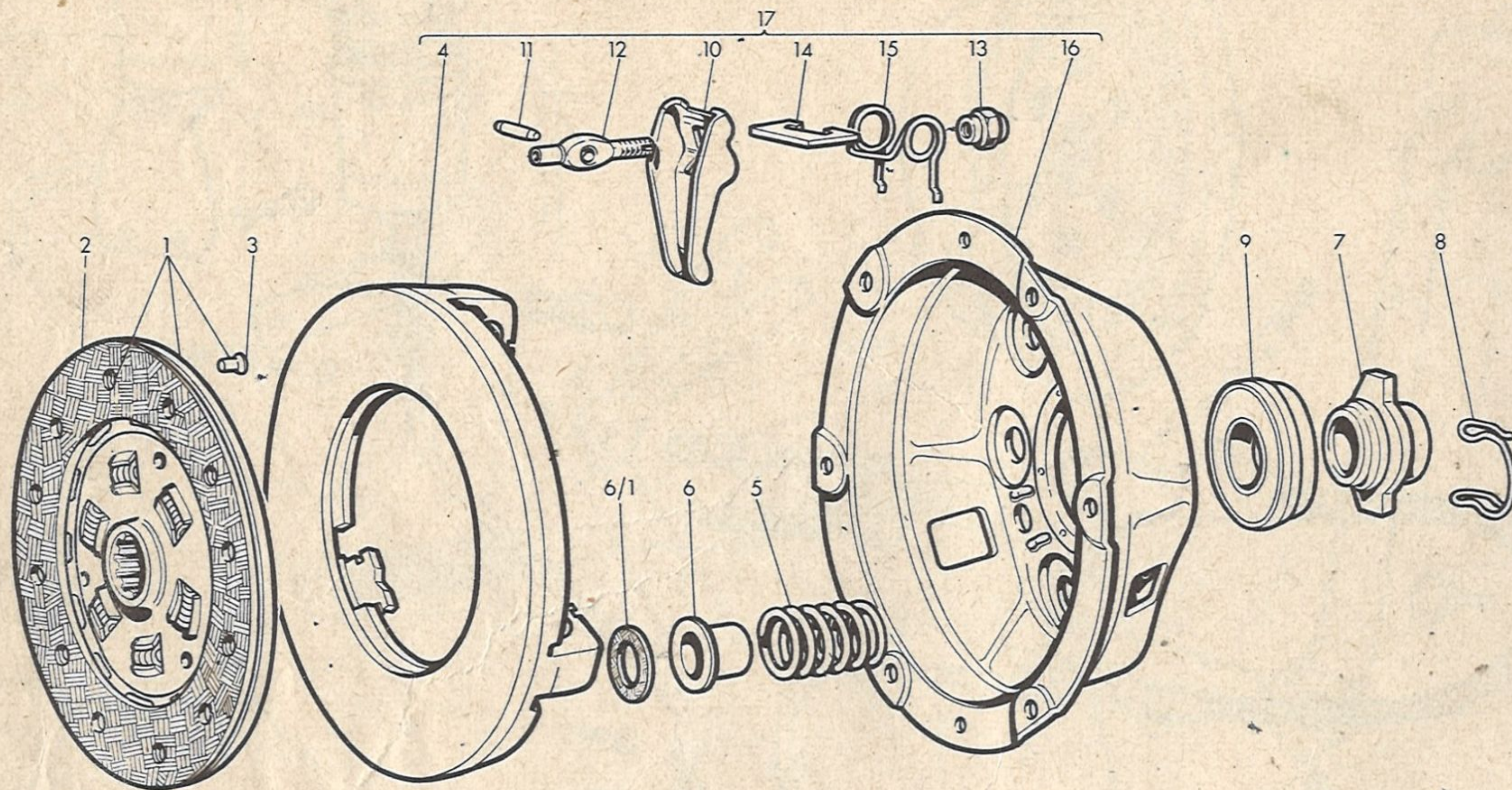



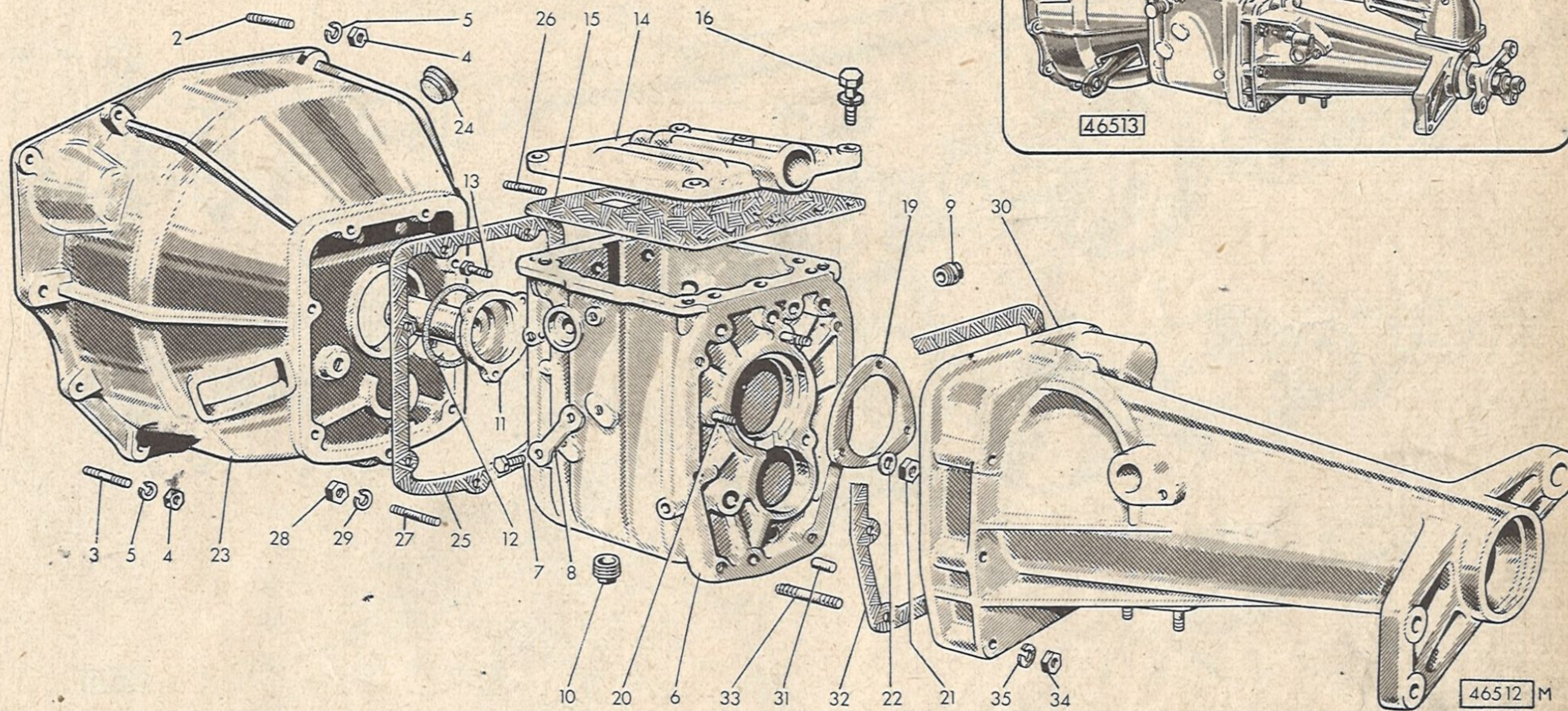



# Sgr. B2.04

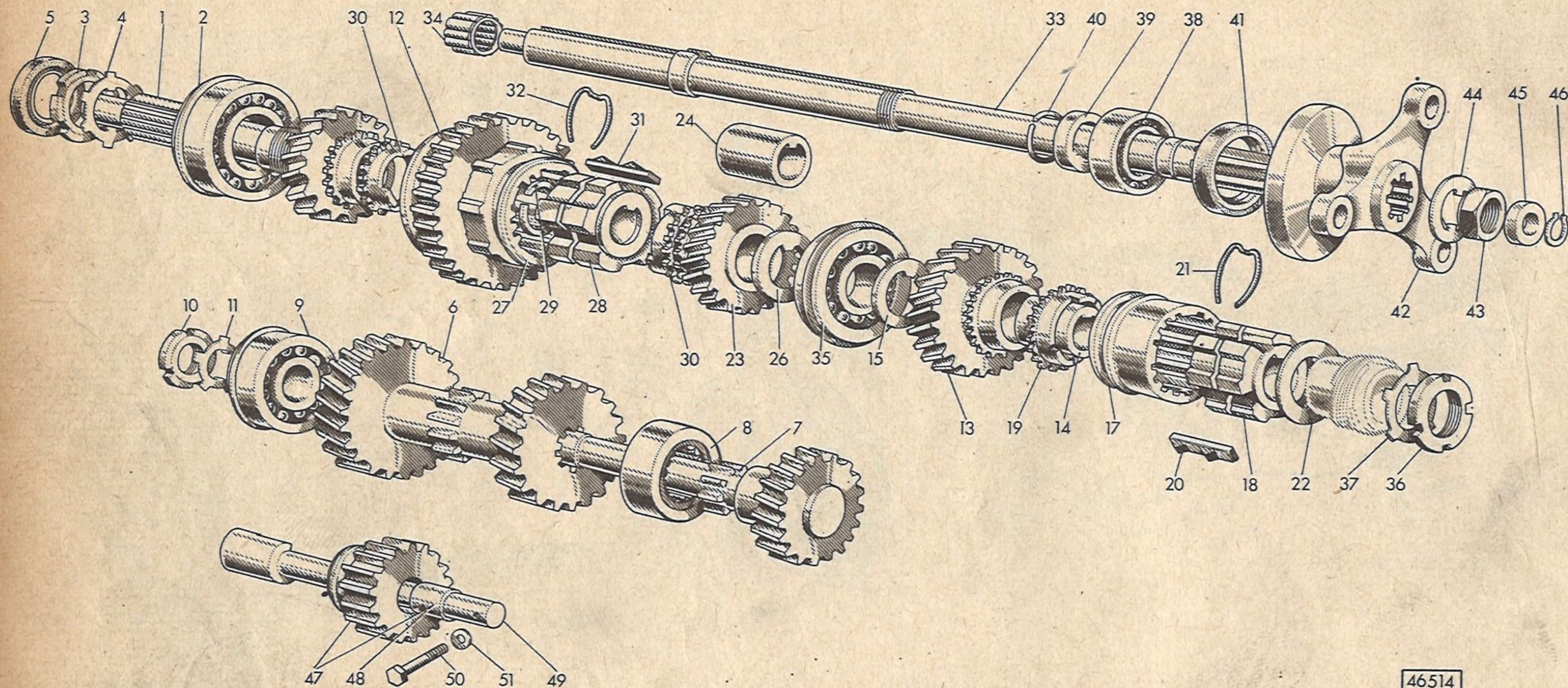

46514



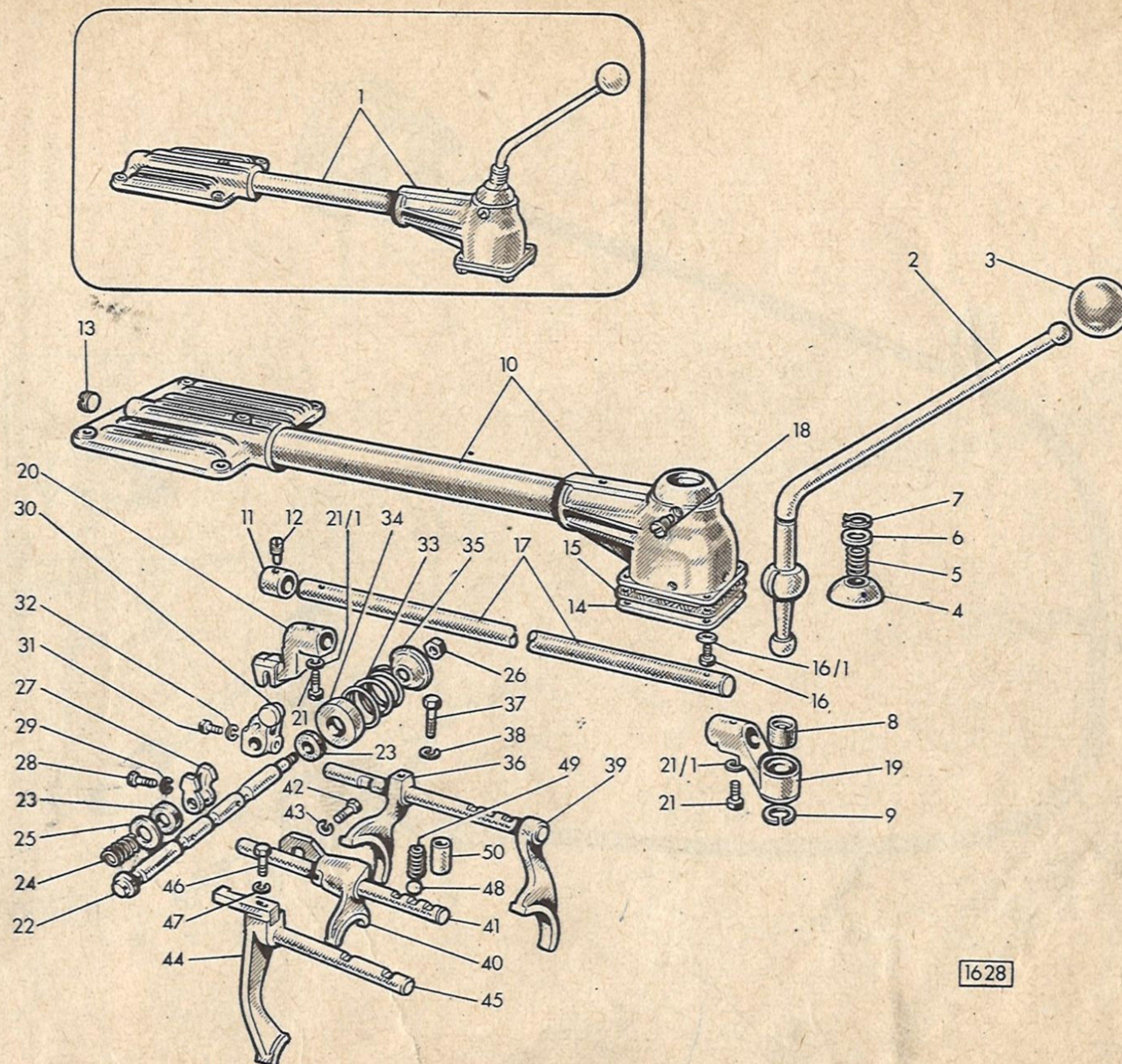



# Sgr. B2.24

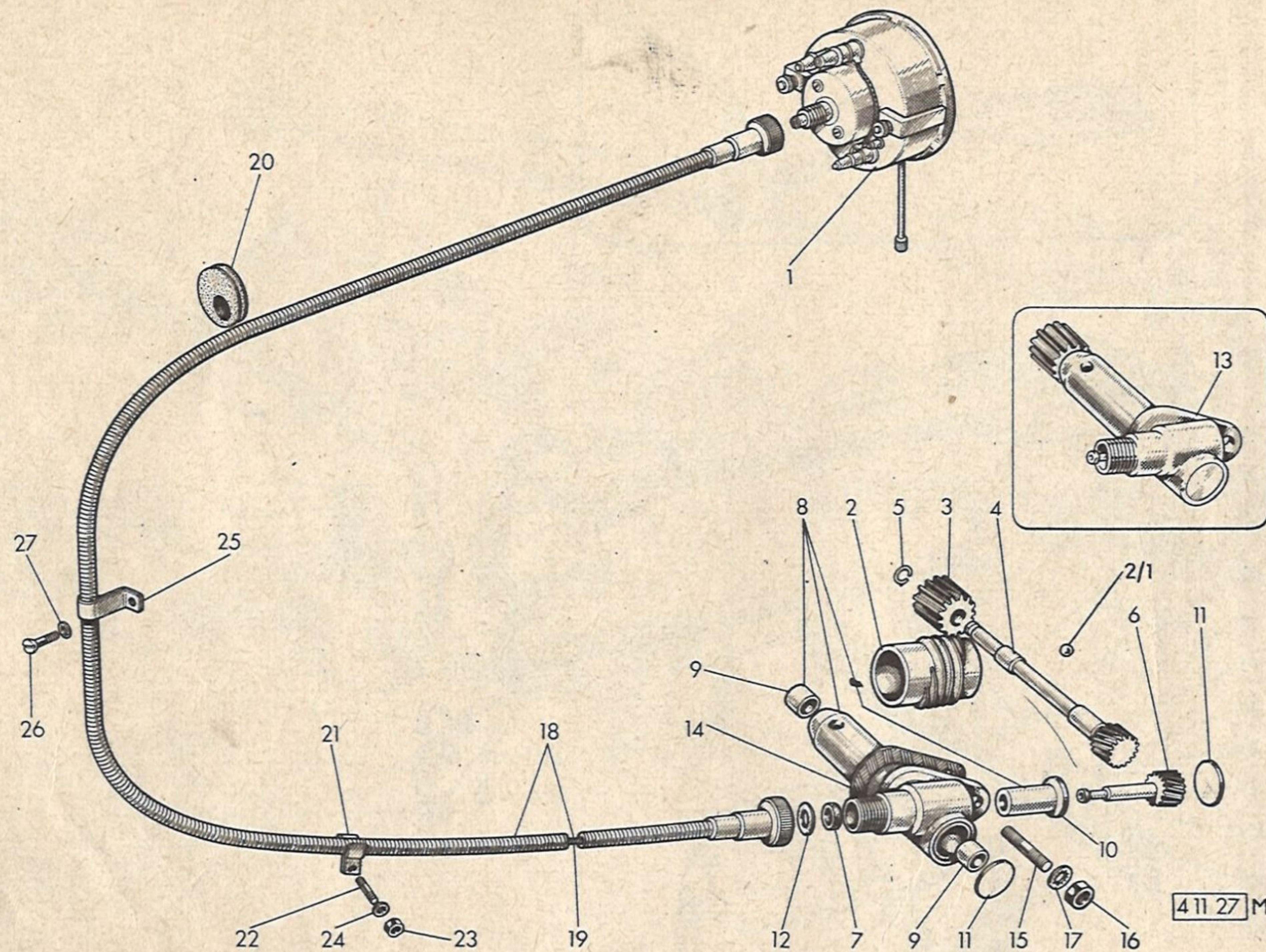



Sgr. B3.01

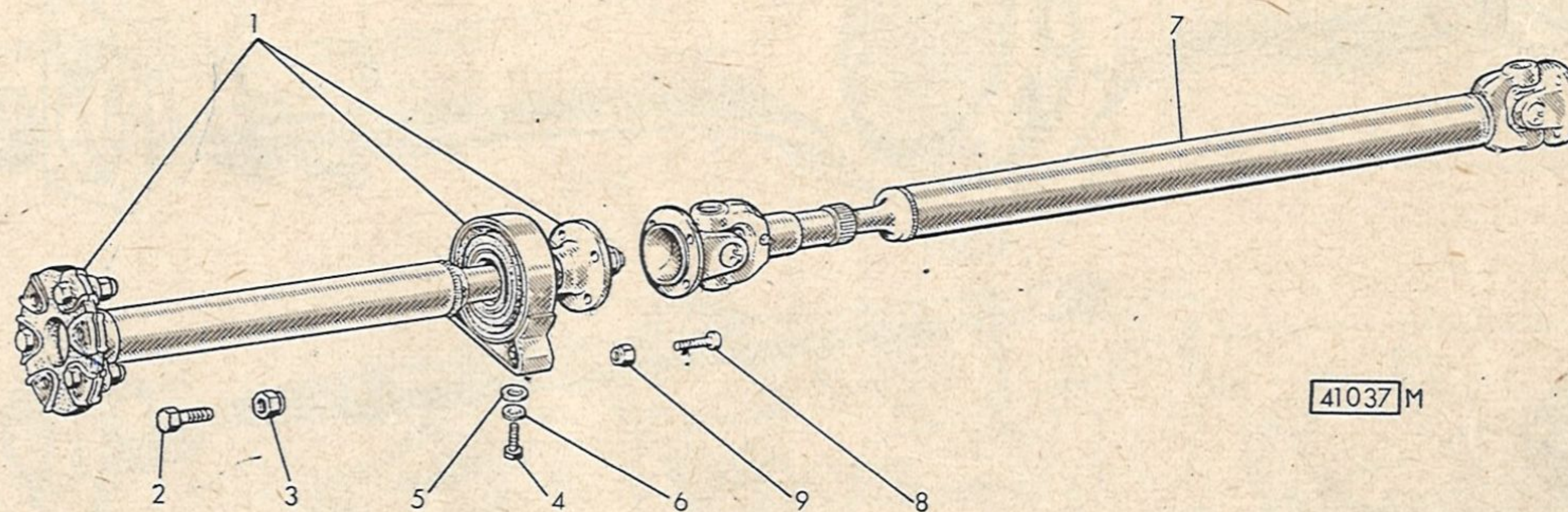







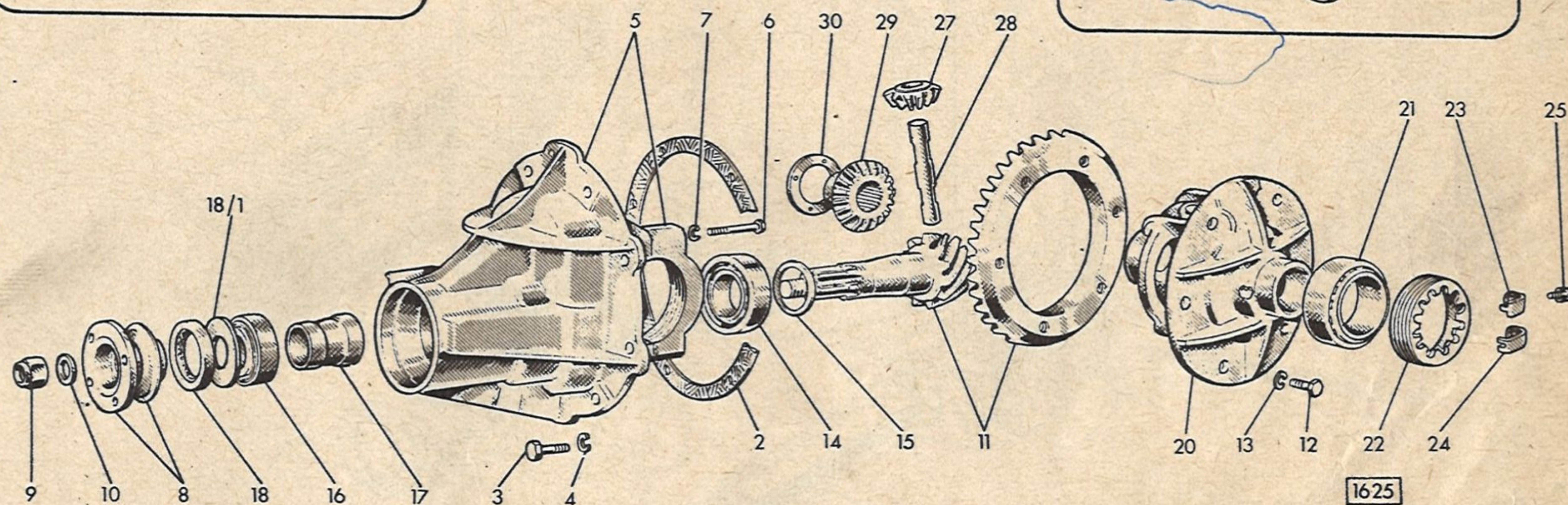
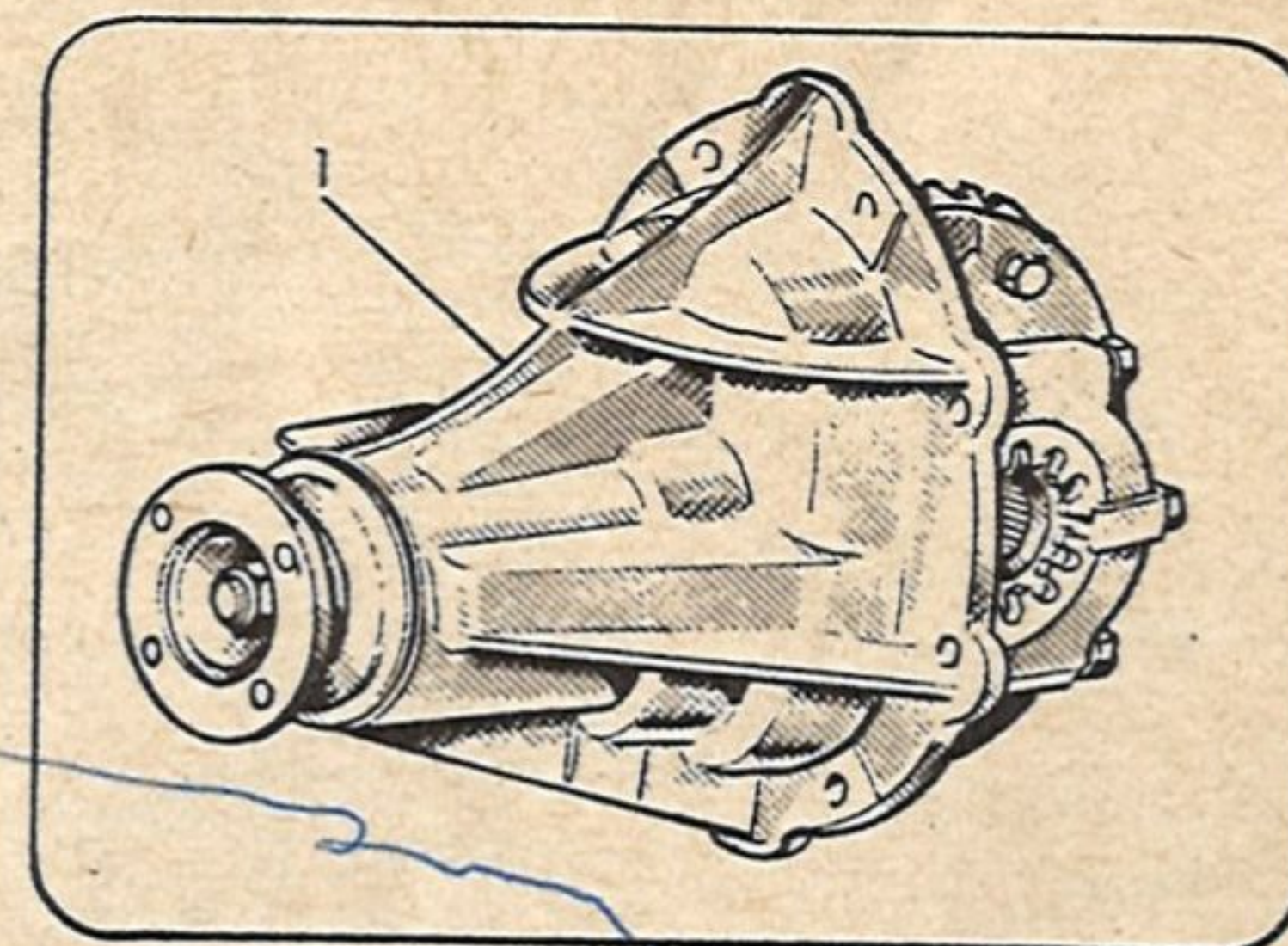
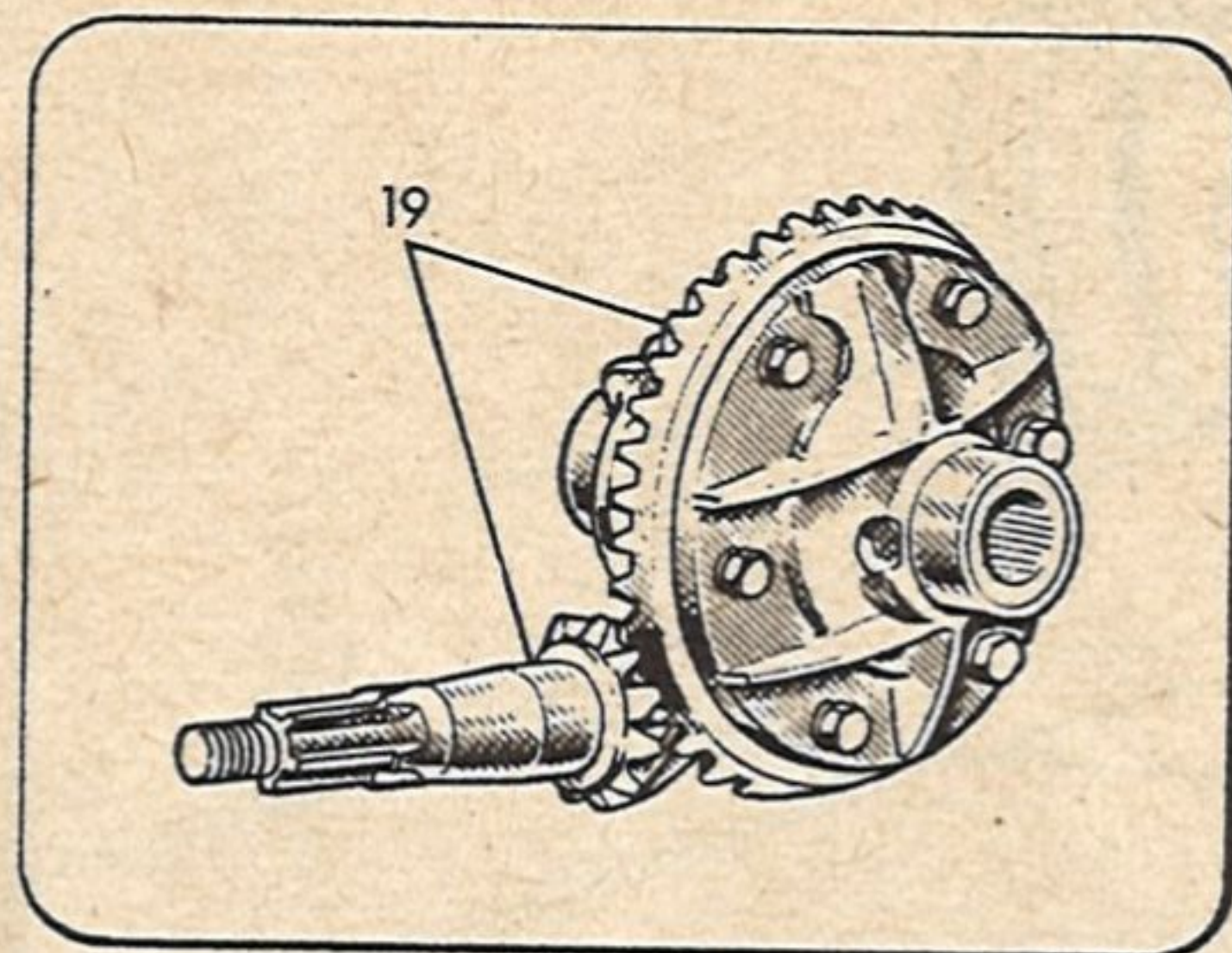



# Sgr. C1.01

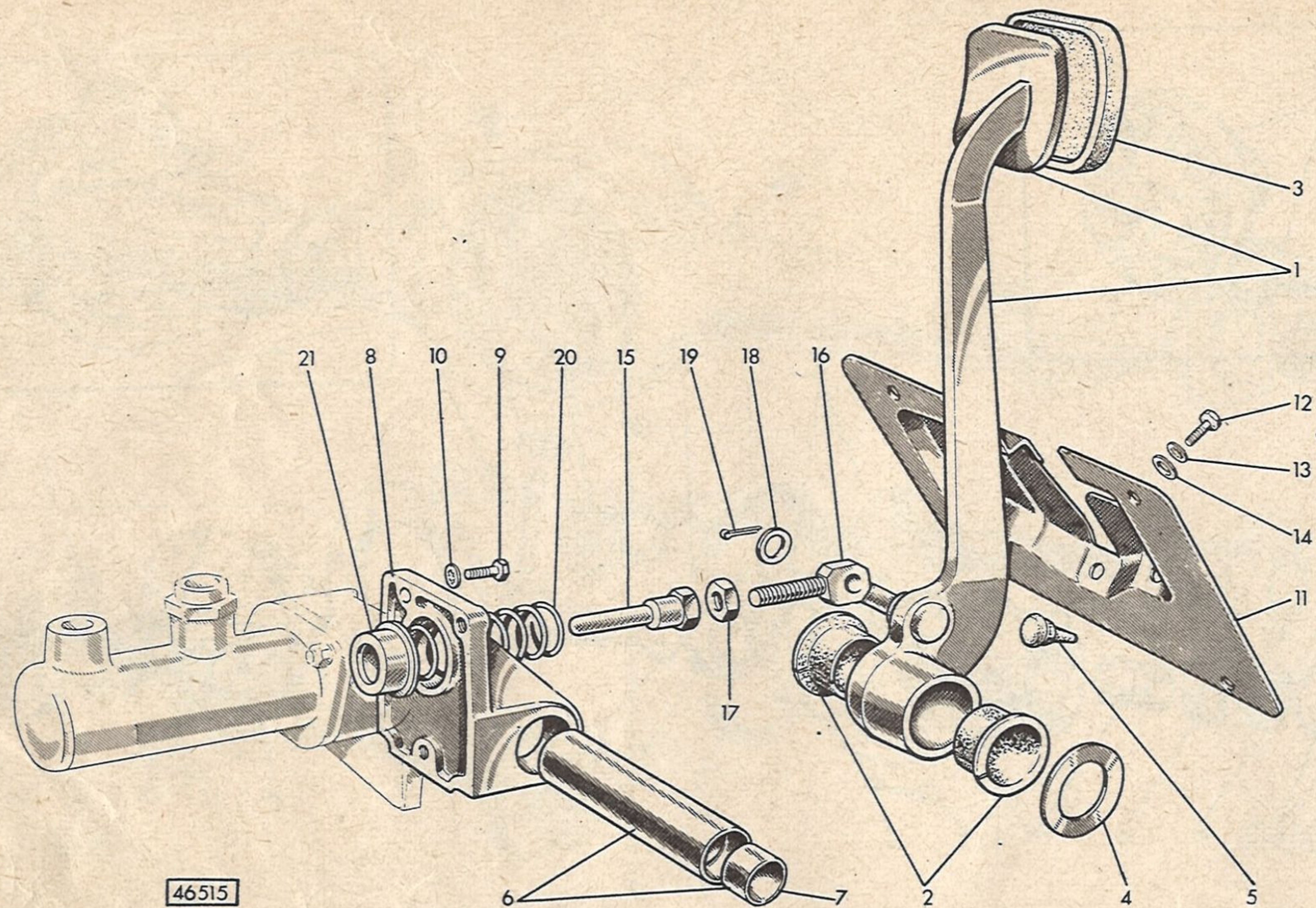



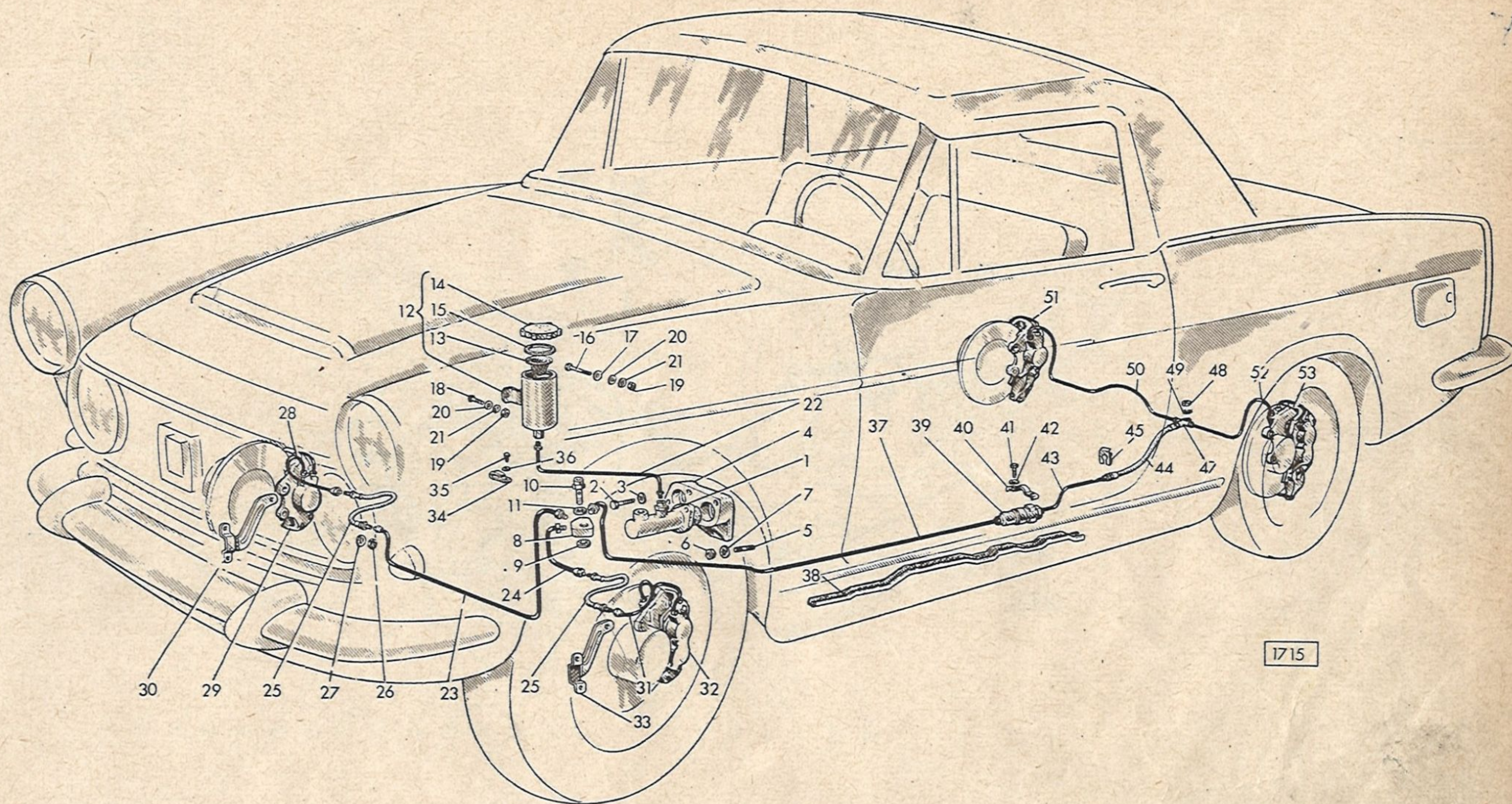



# Sgr. C1.02

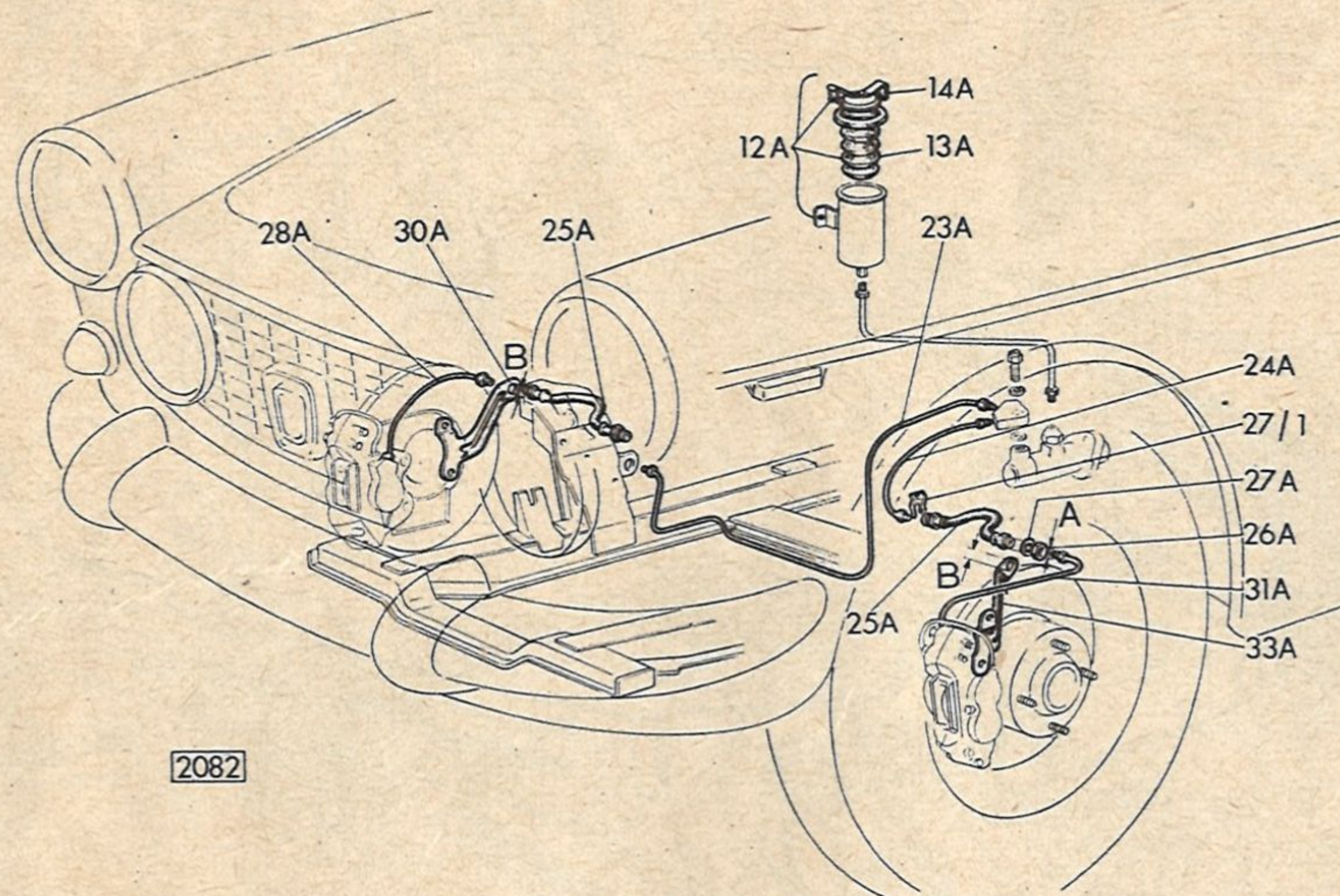

2082



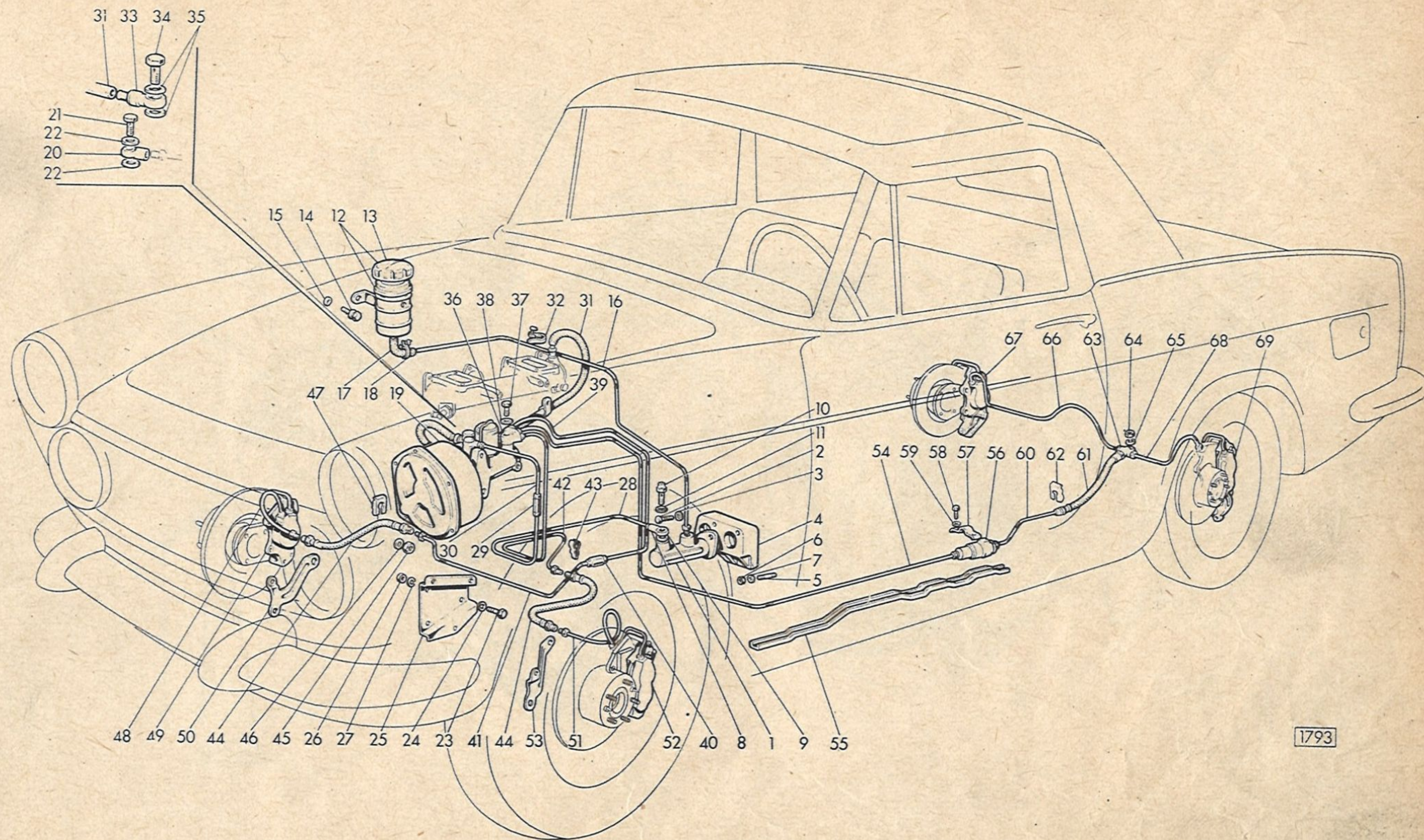



# Sgr. C1.30

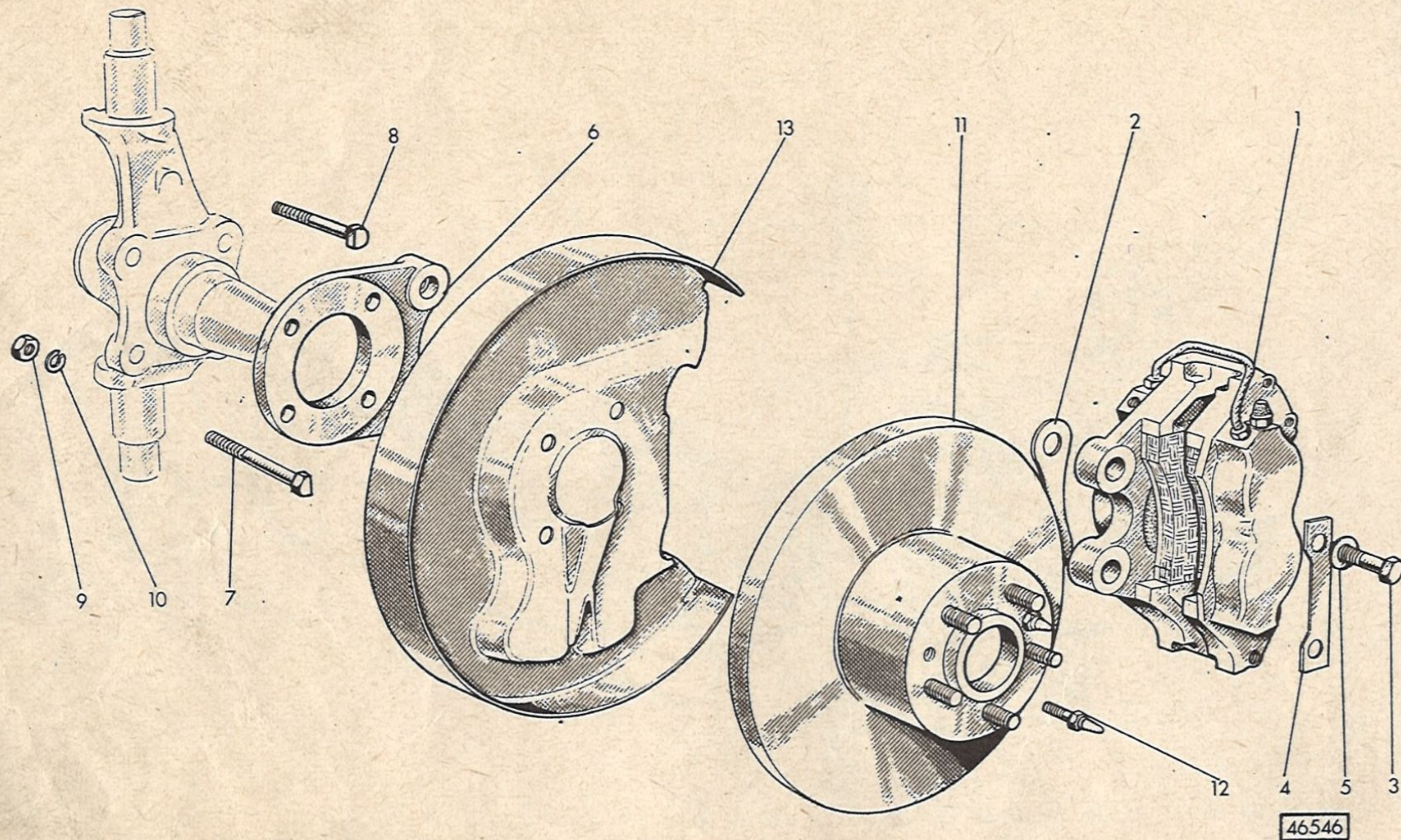



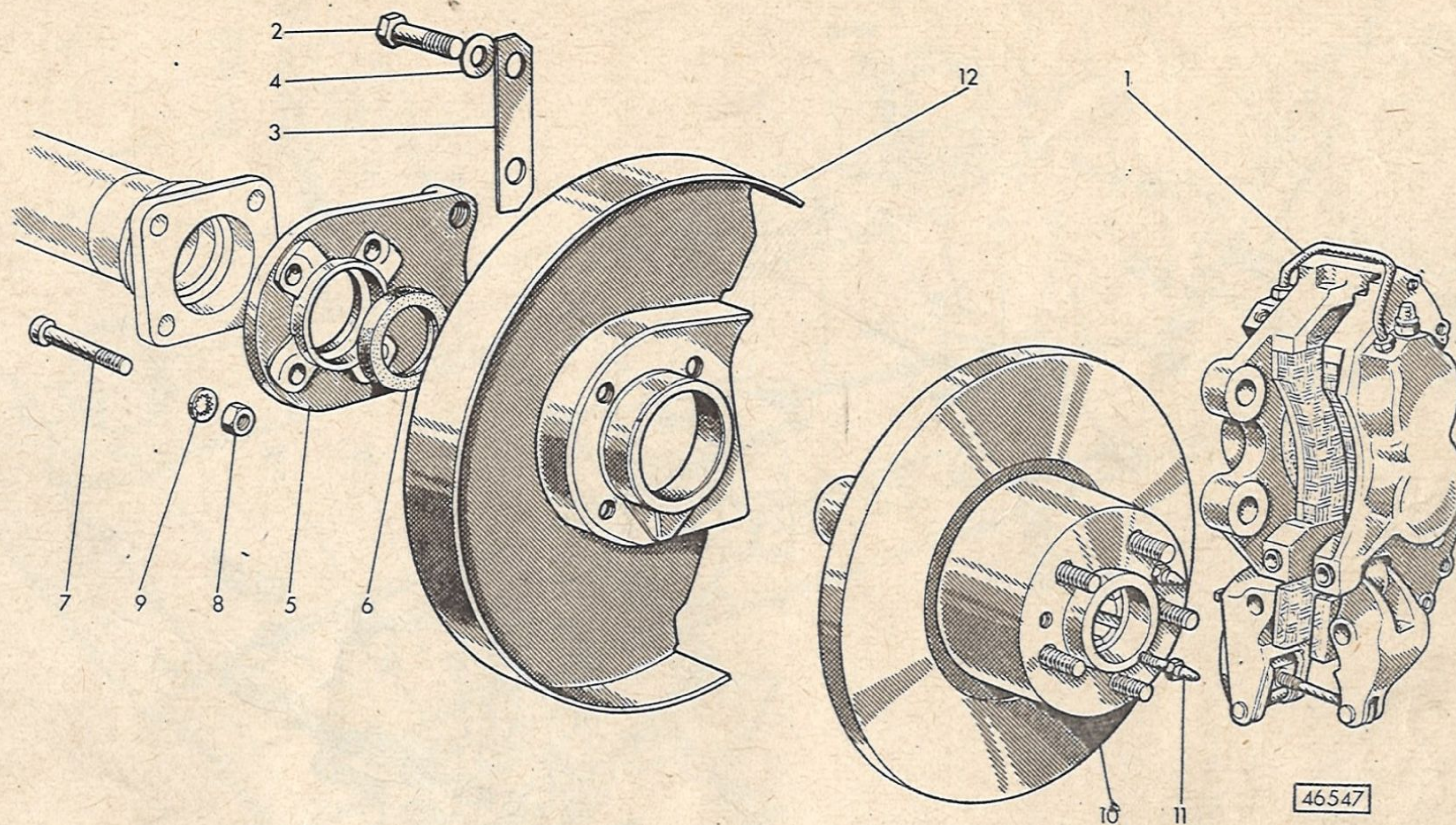



# Sgr. C1.35

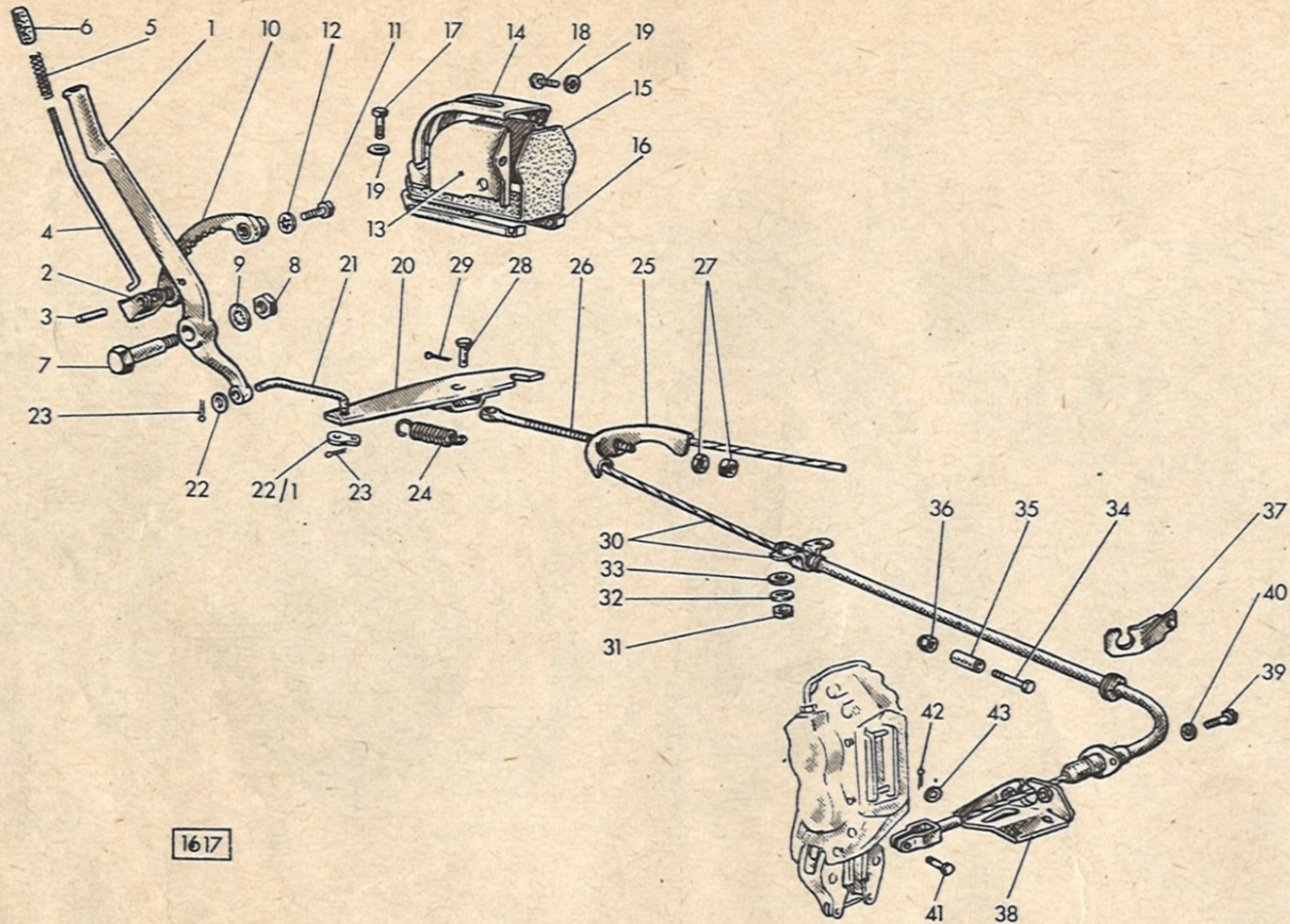



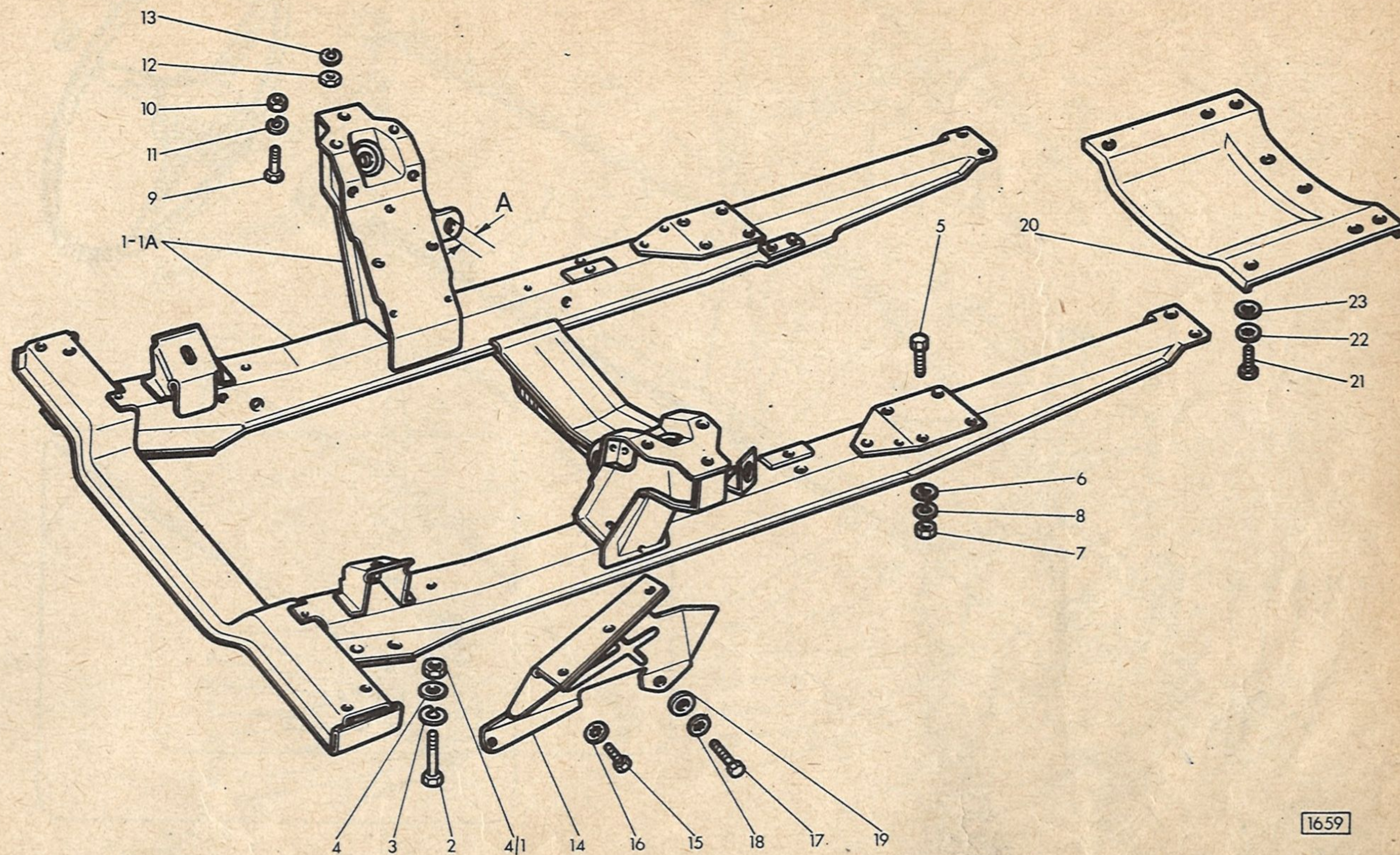



# Sgr. D2.01

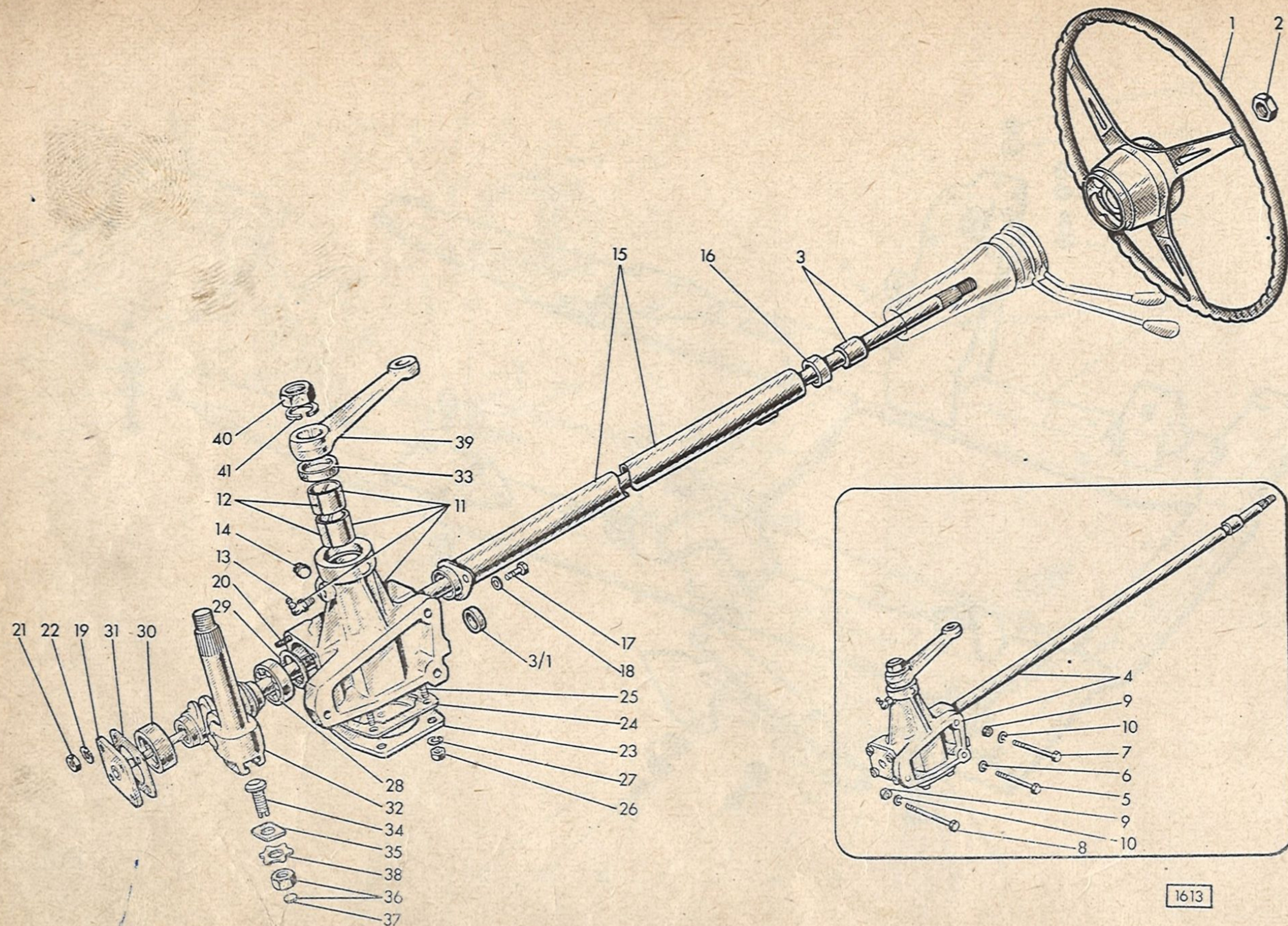



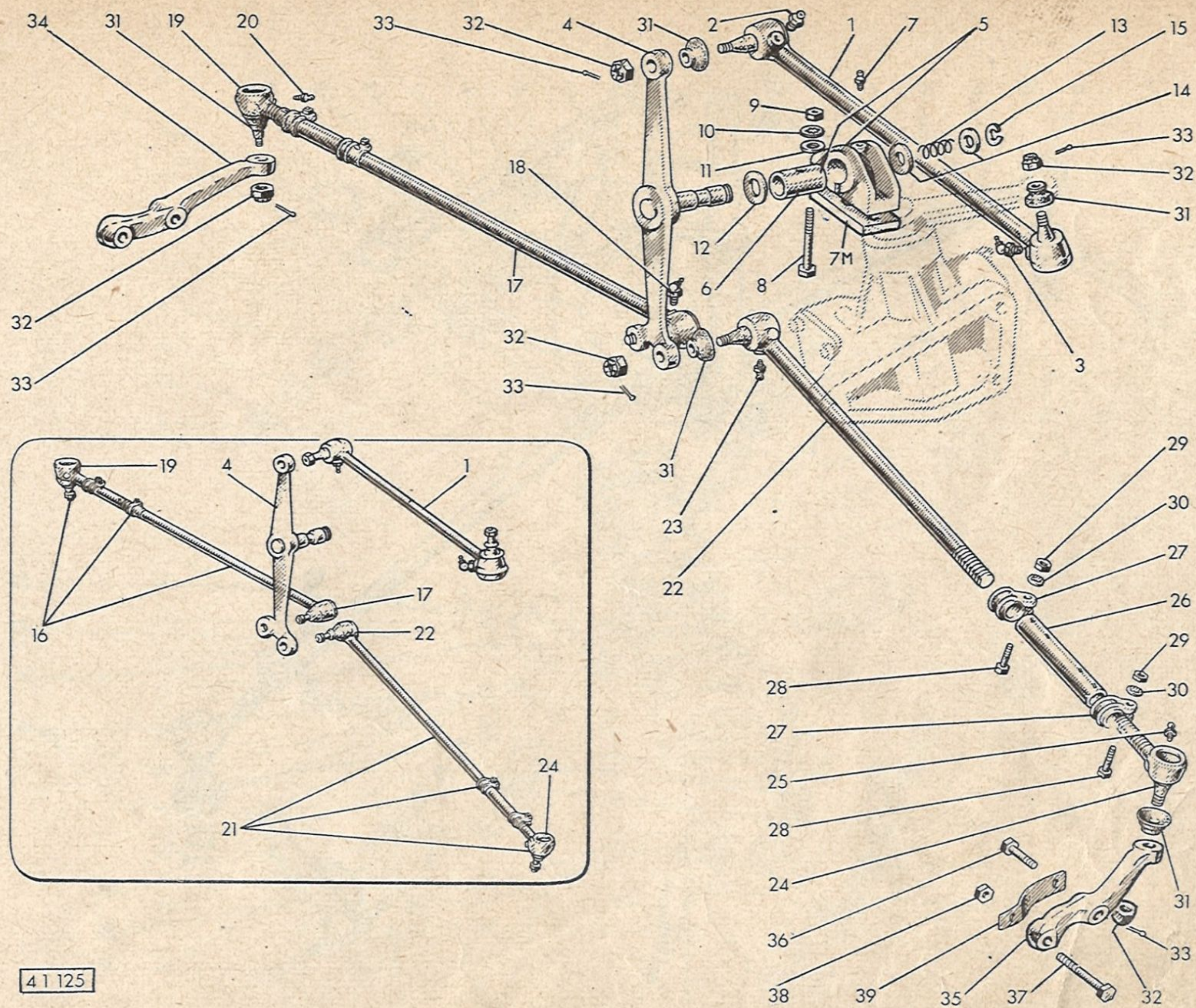



# Sgr. D2.10 a

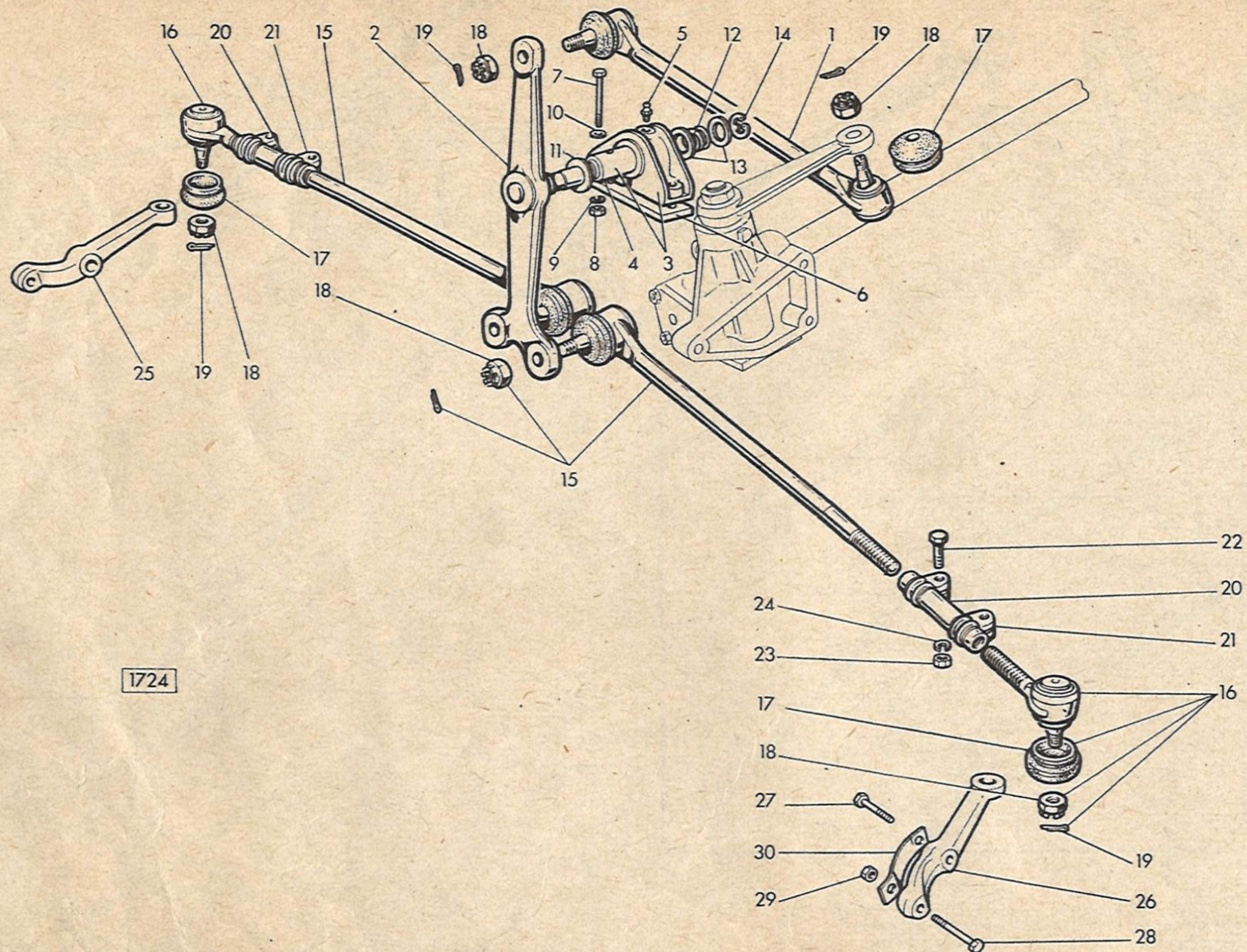



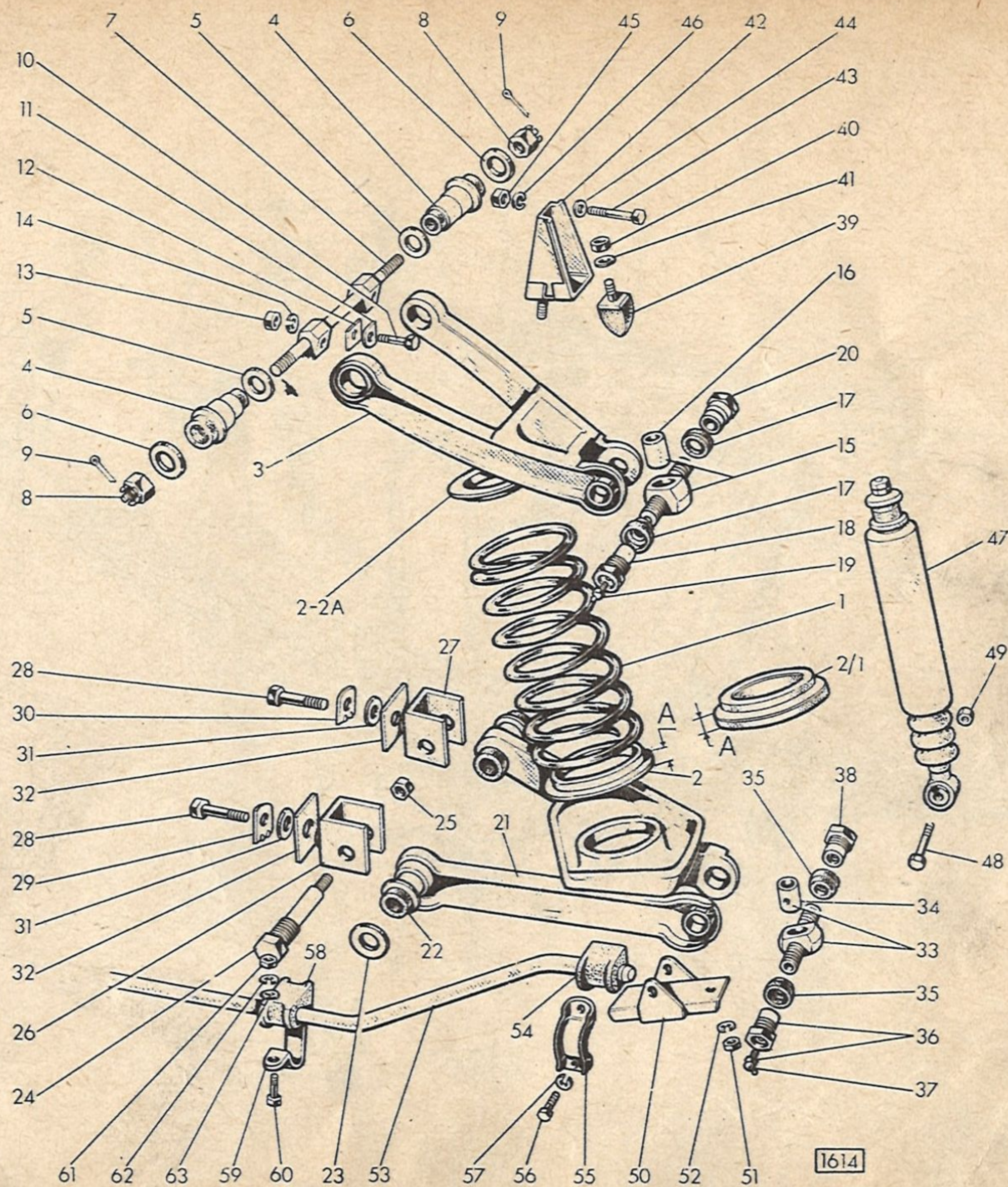



# Sgr. D3.05

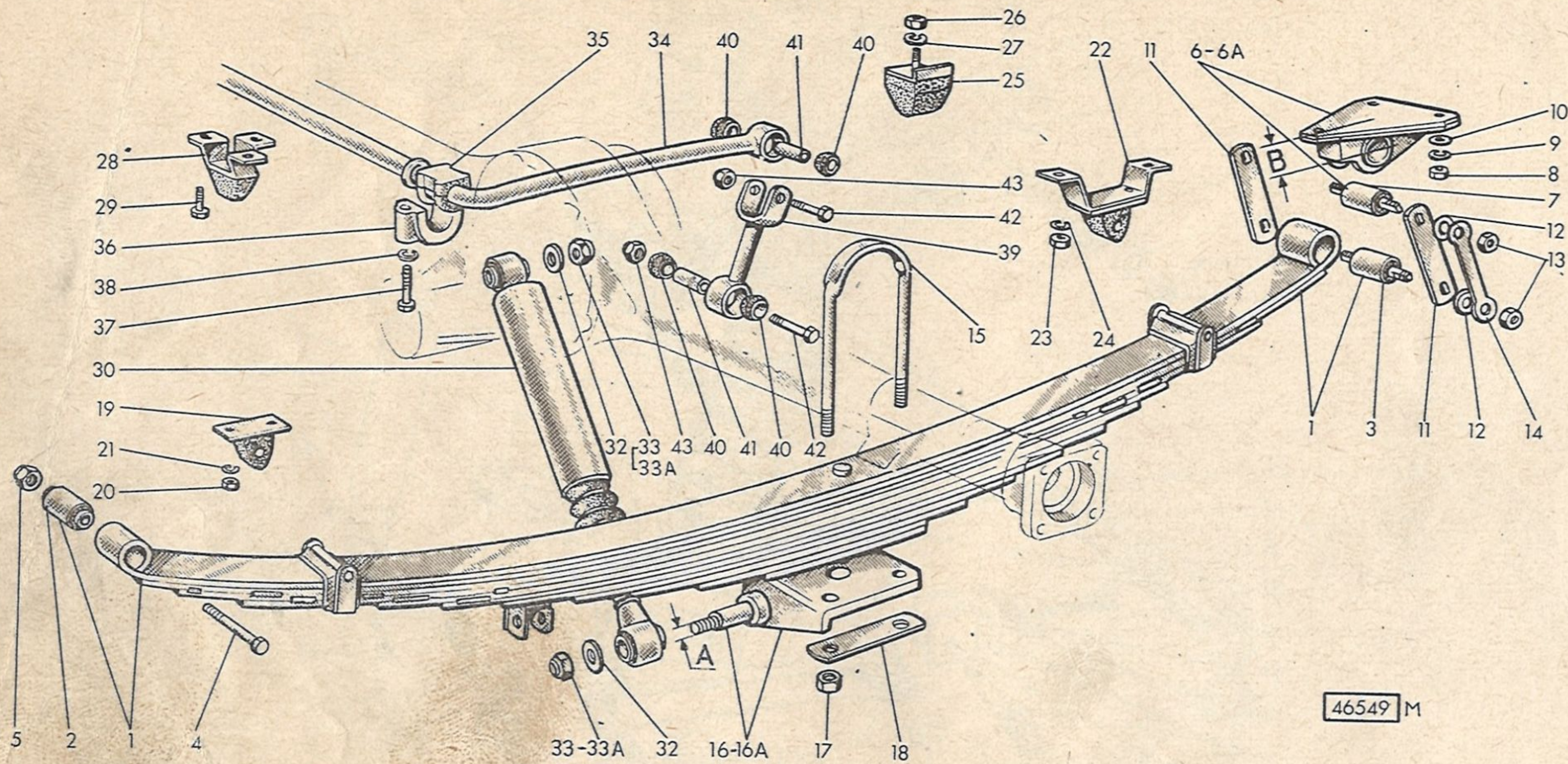

46549 M



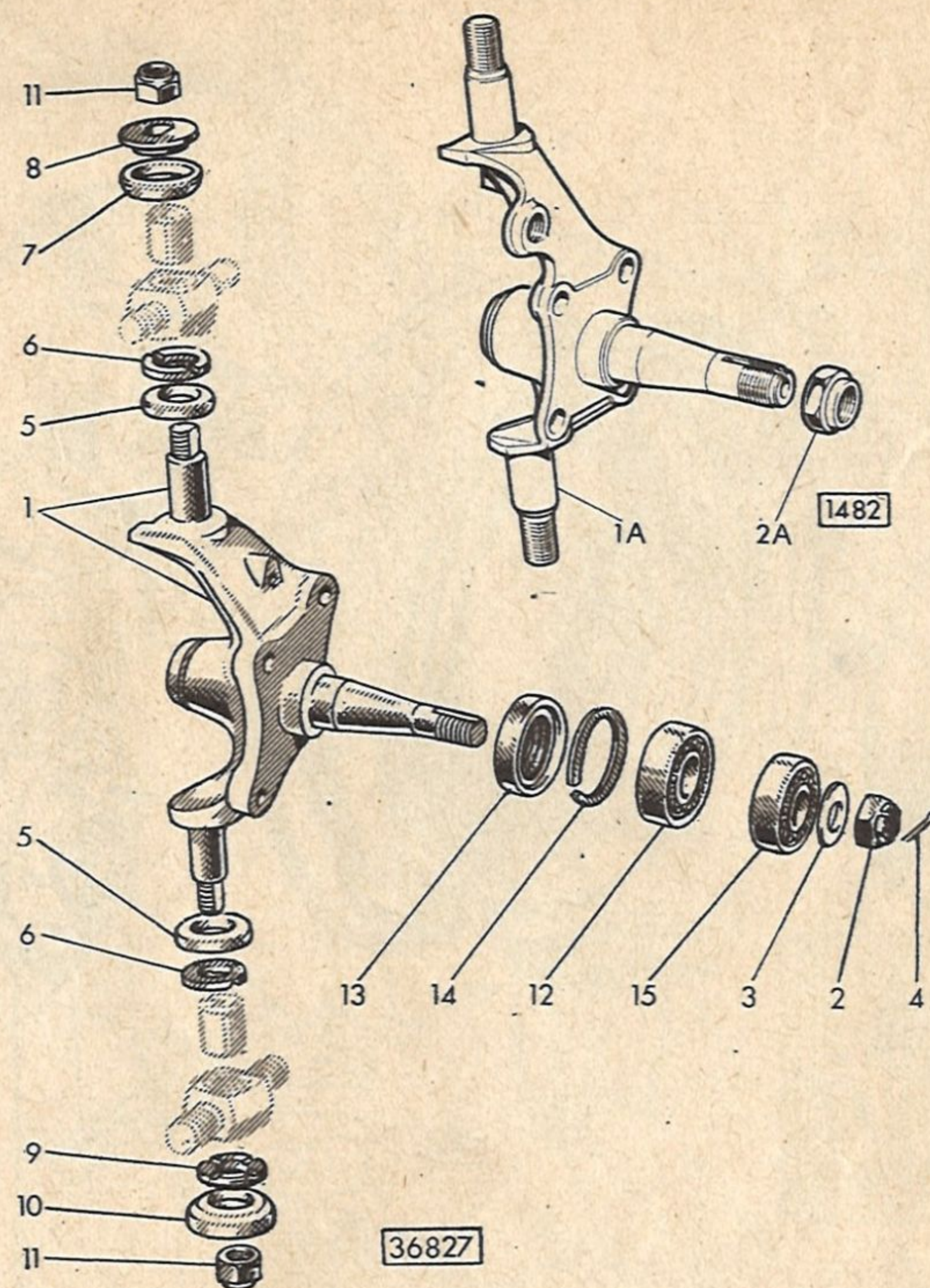



Sgr. D3.16

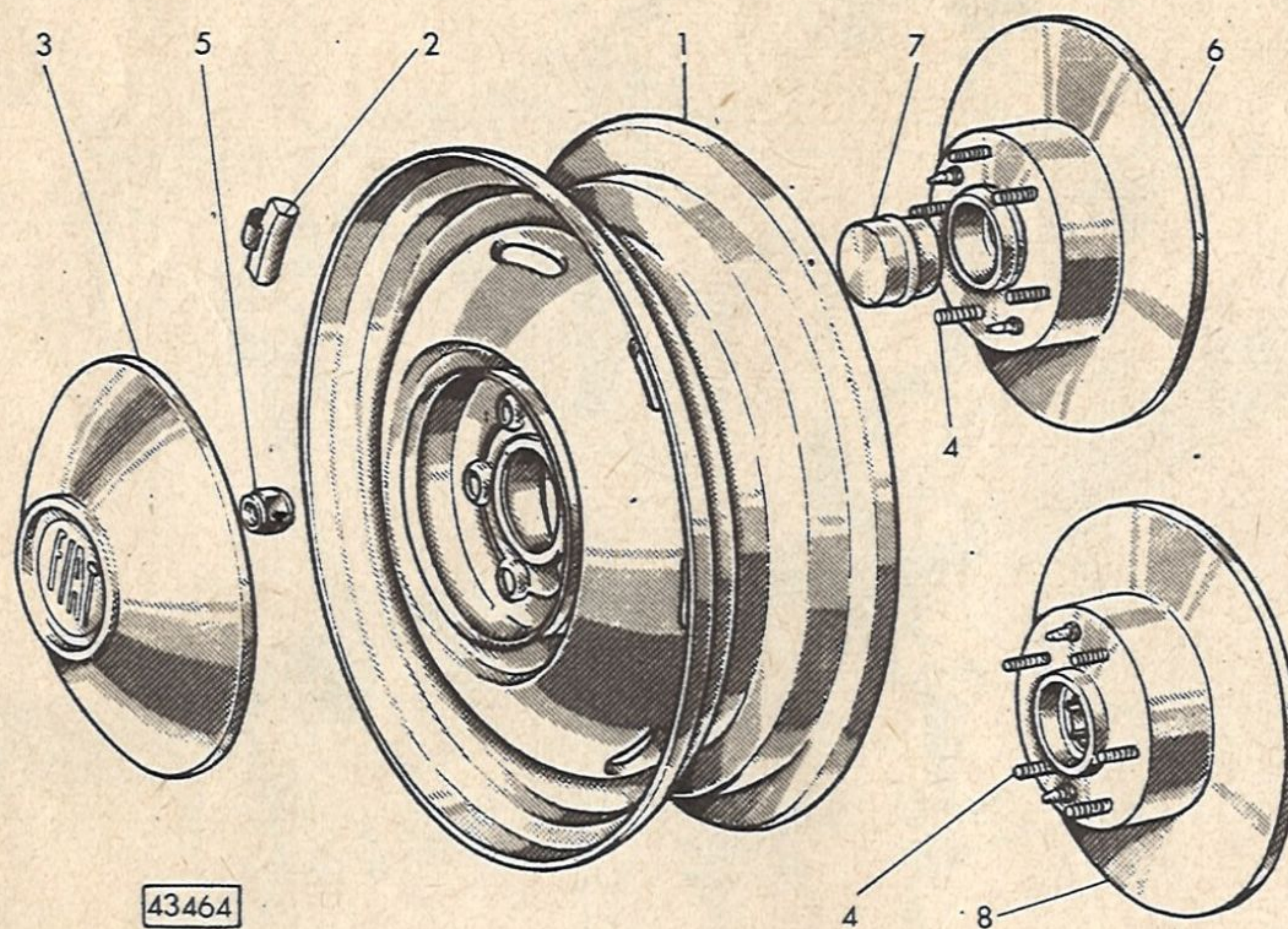



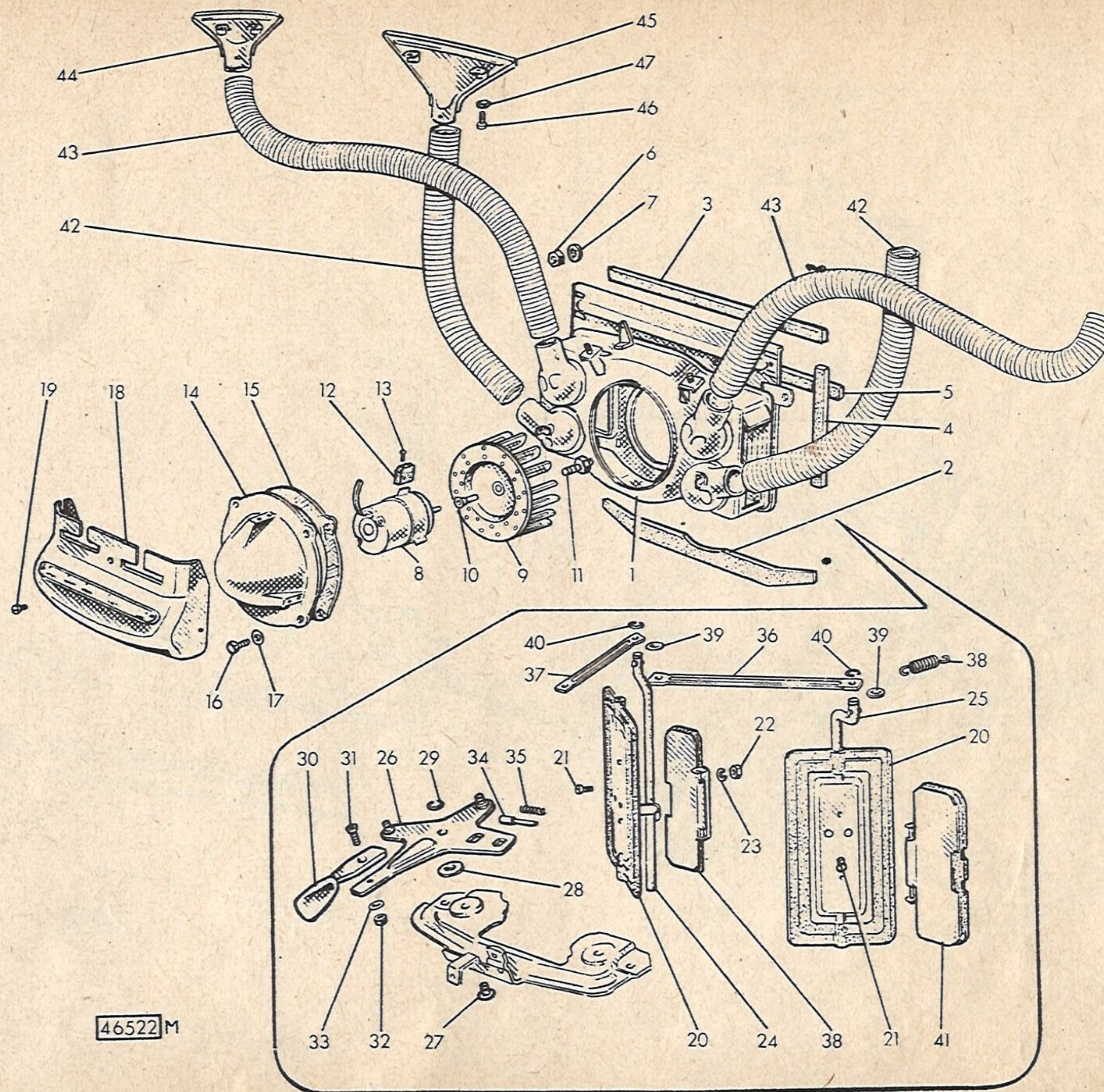

46522 M



Sgr. E1.02

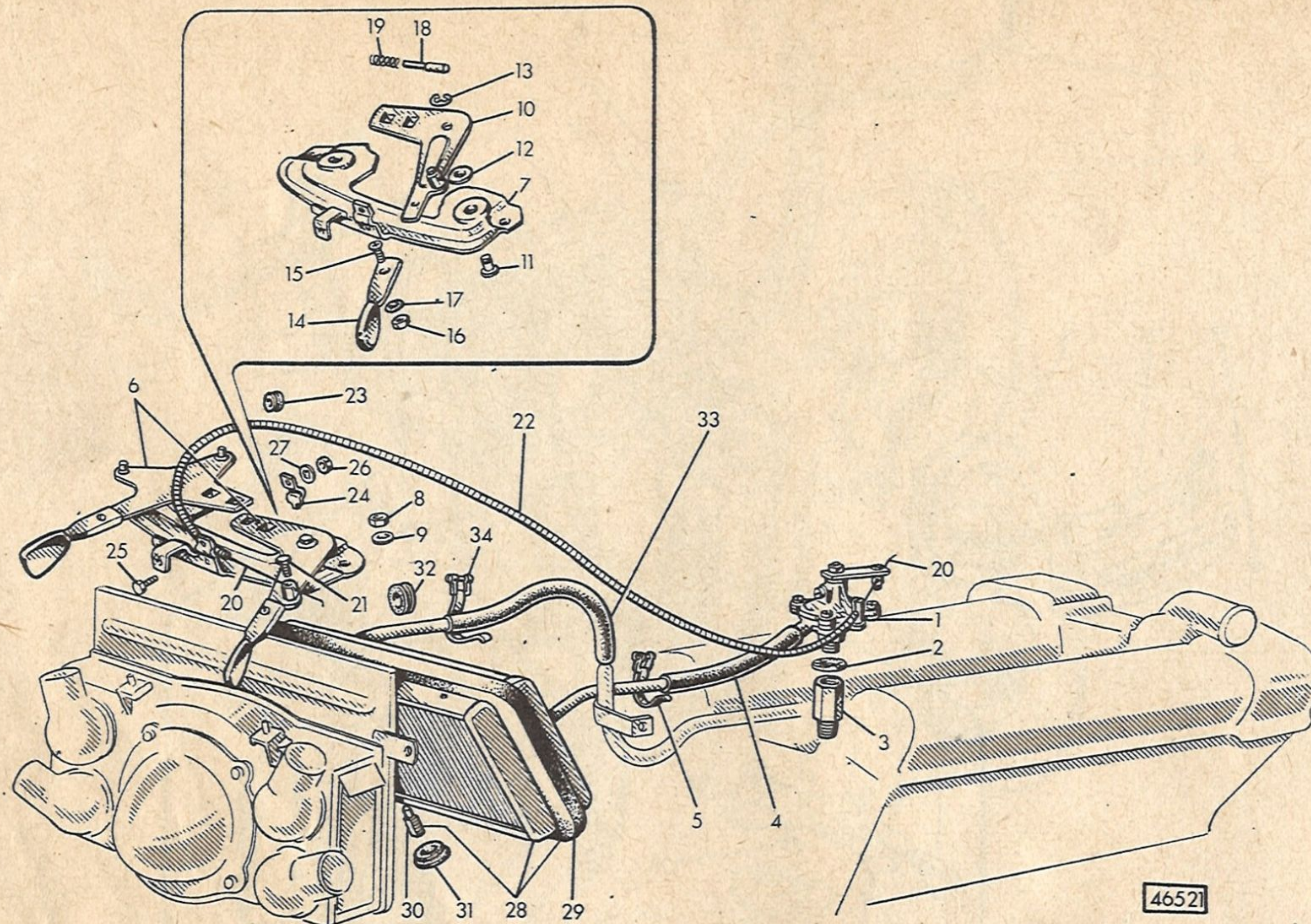



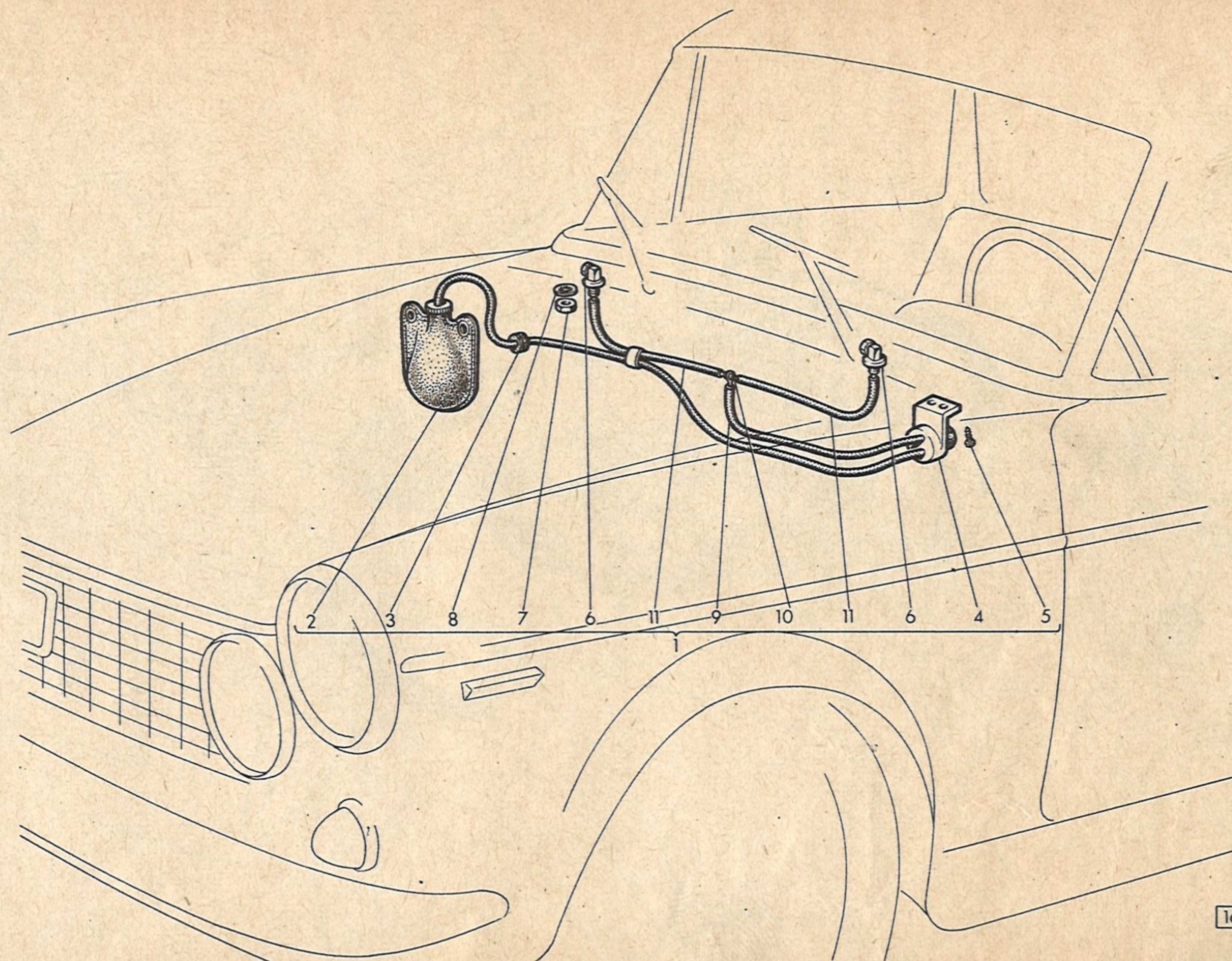



# Sgr. F1.01

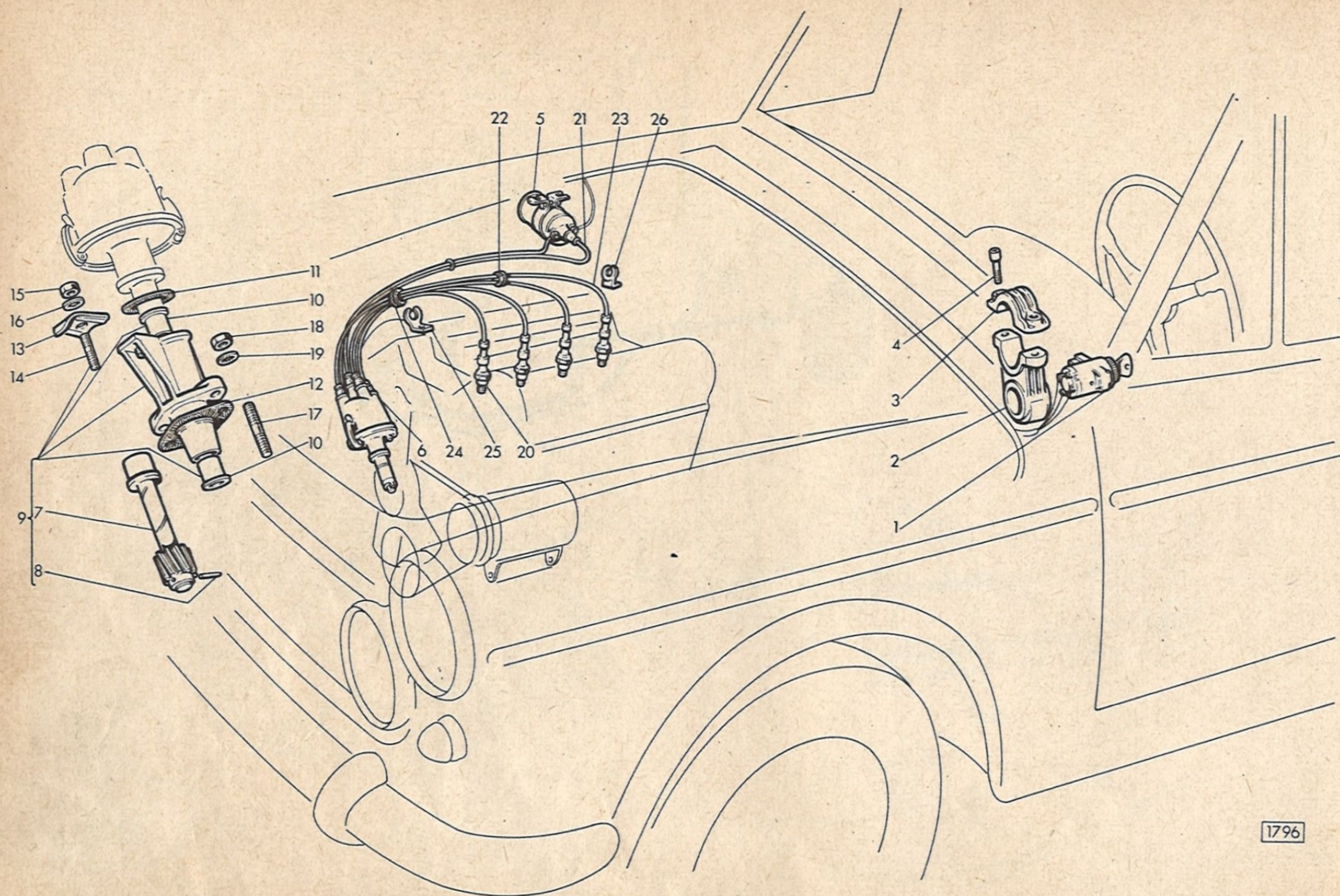



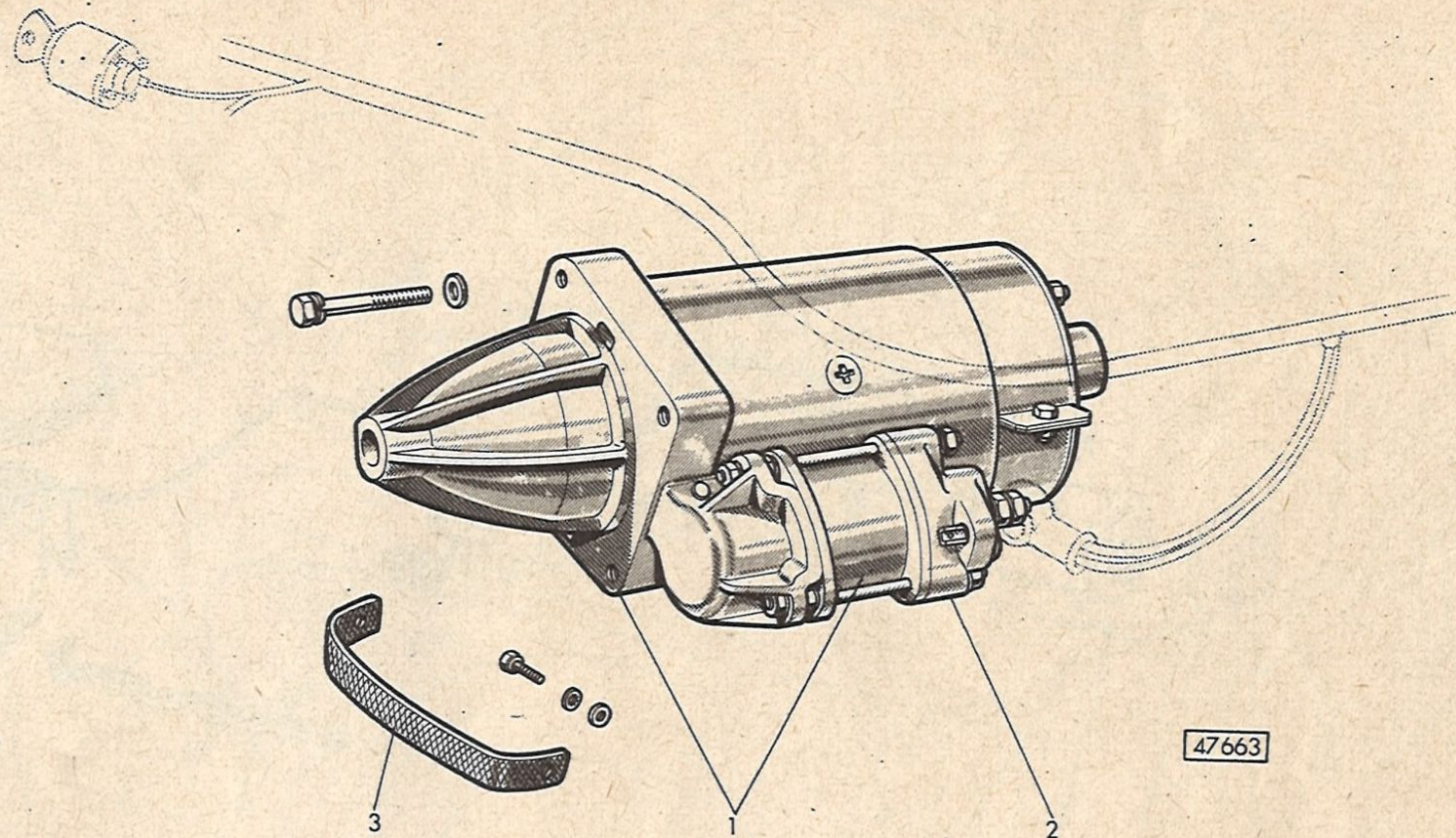



# Sgr. F3.01

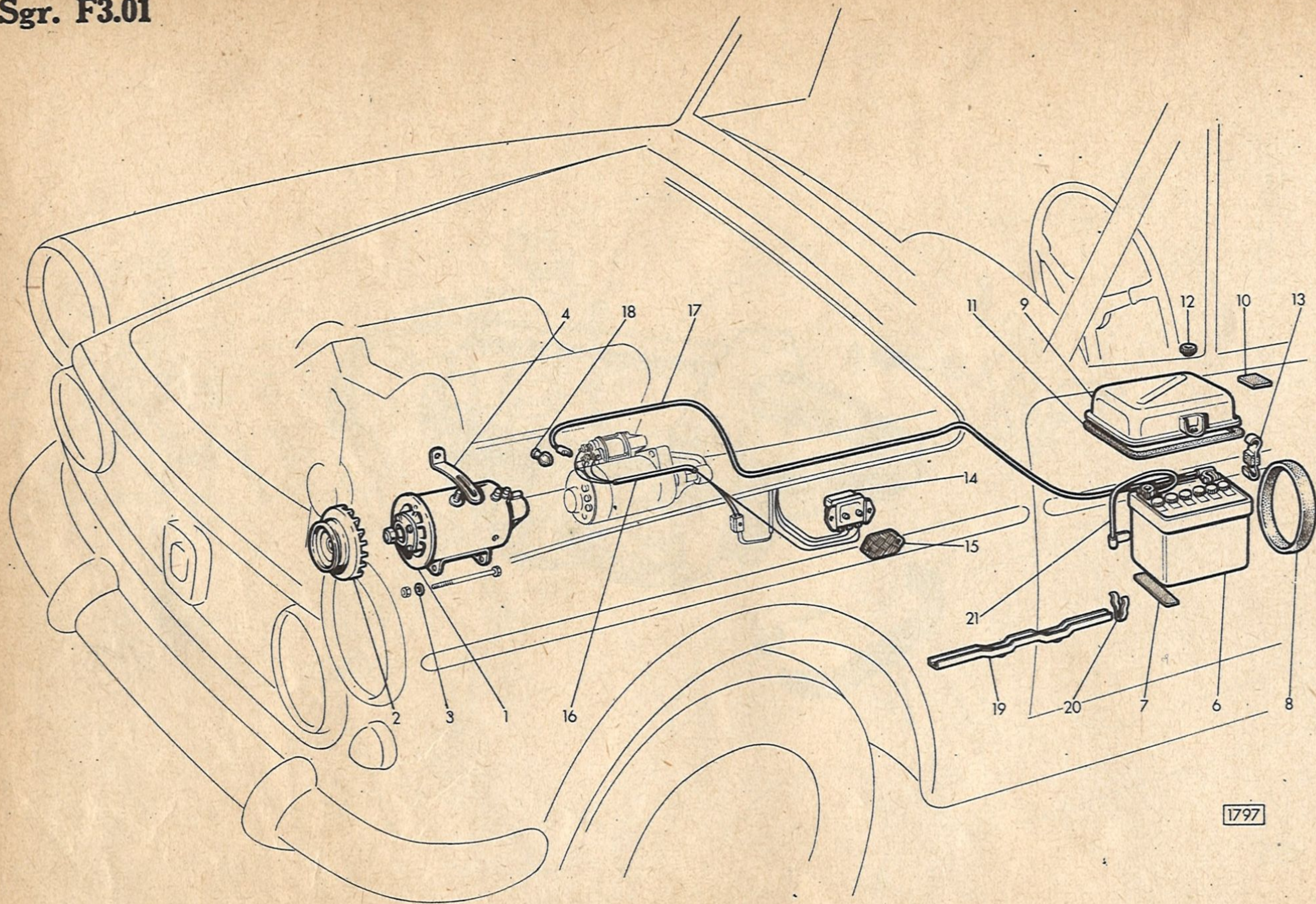



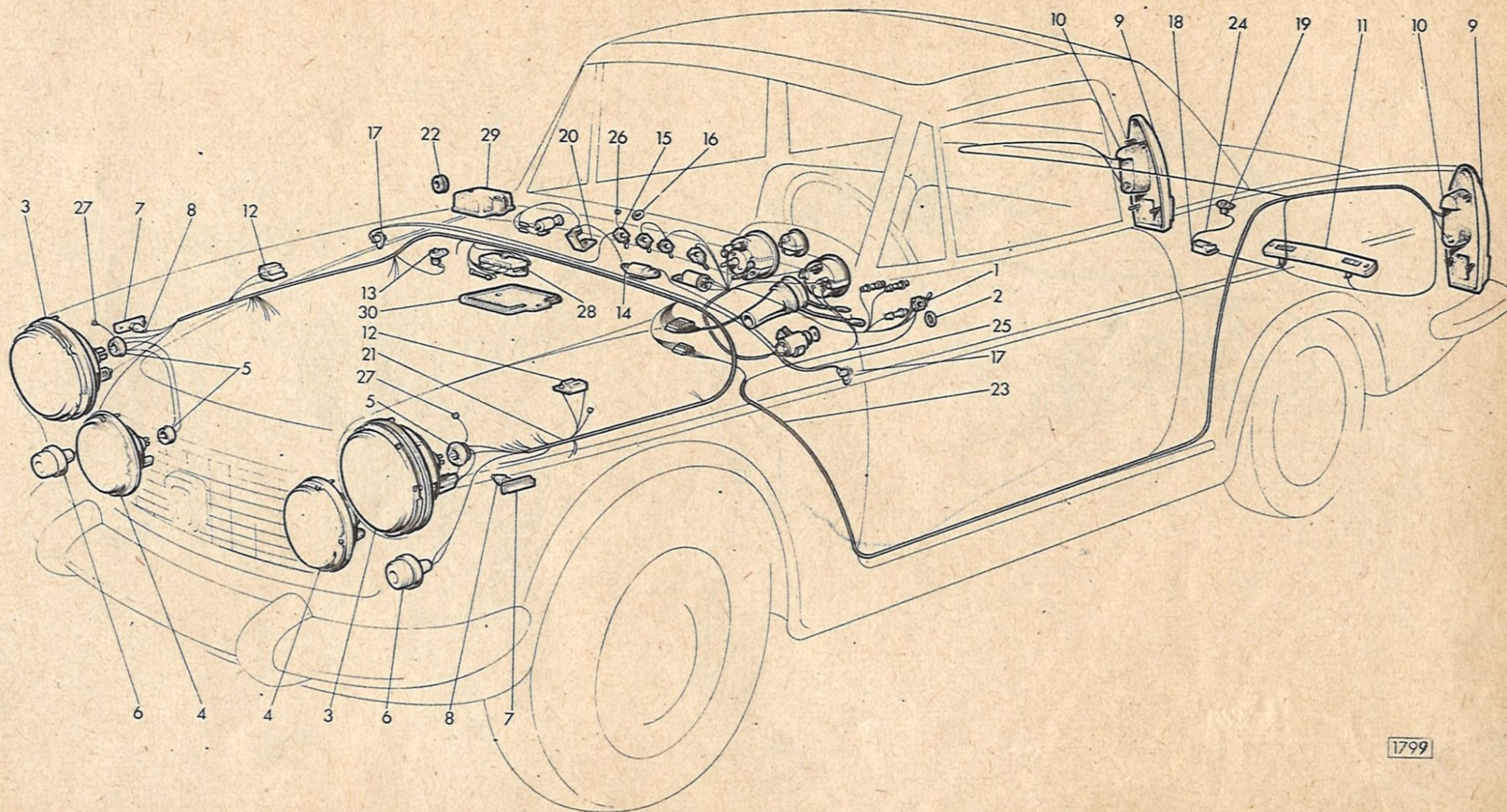



# Sgr. F5.01

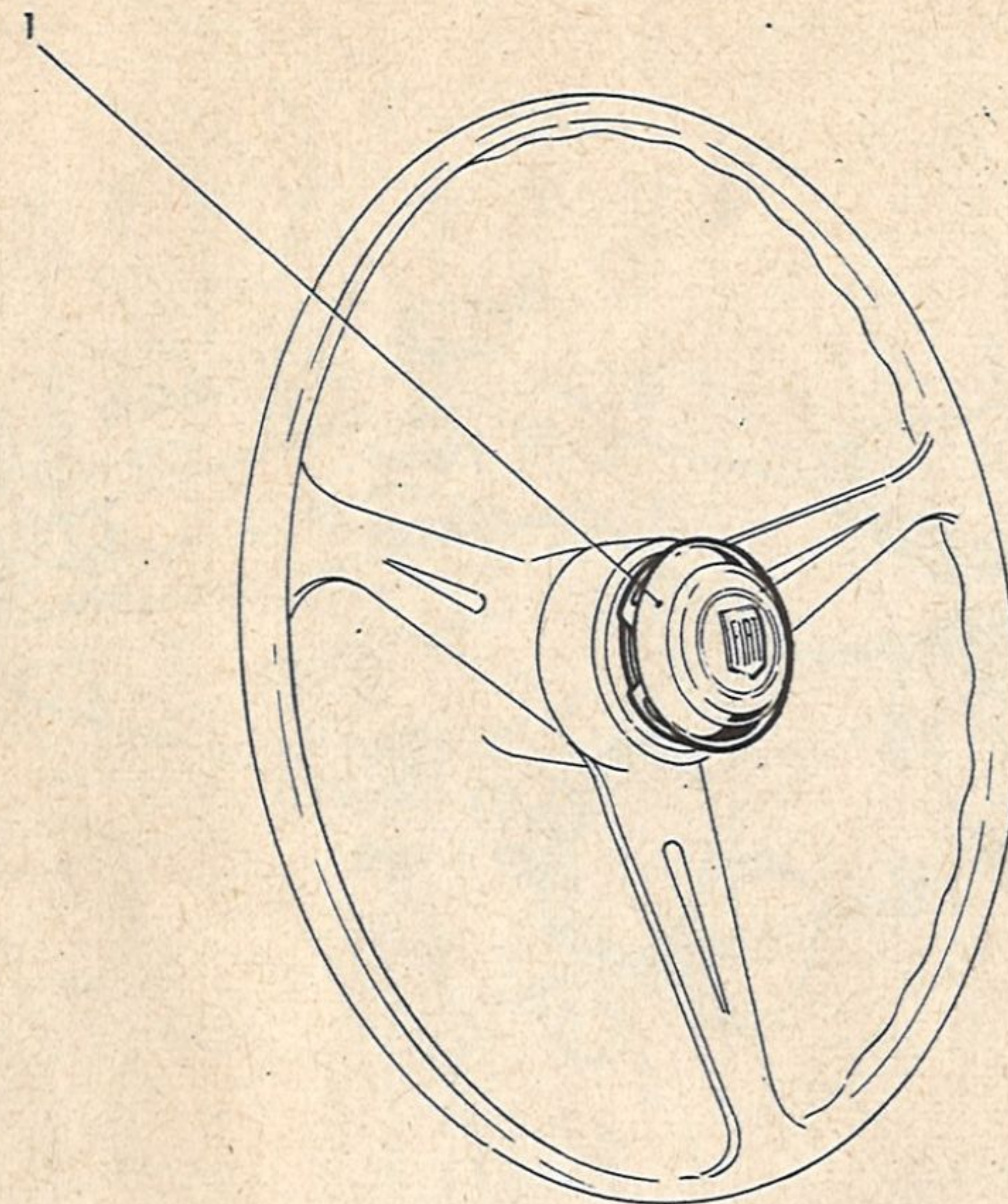
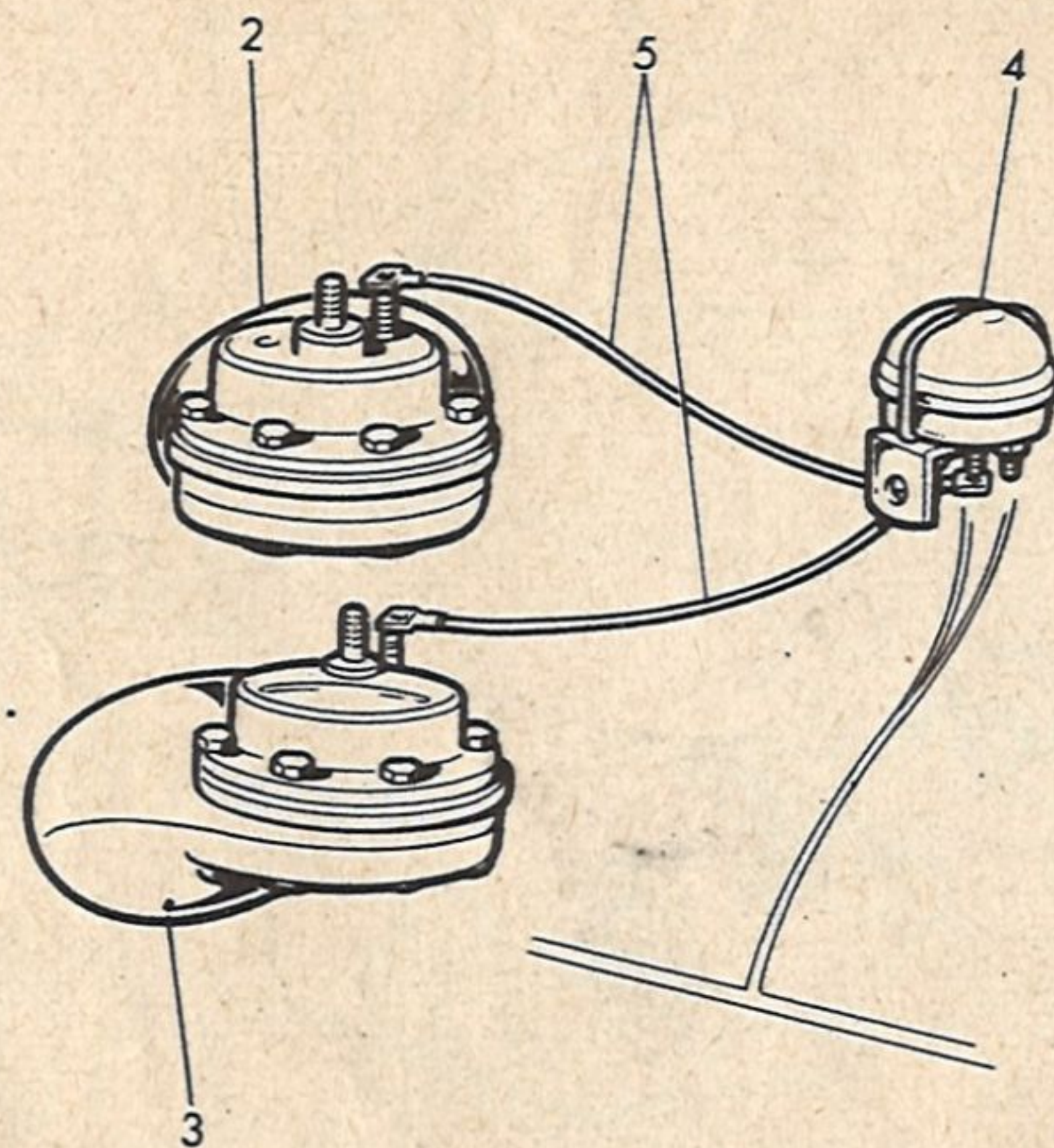



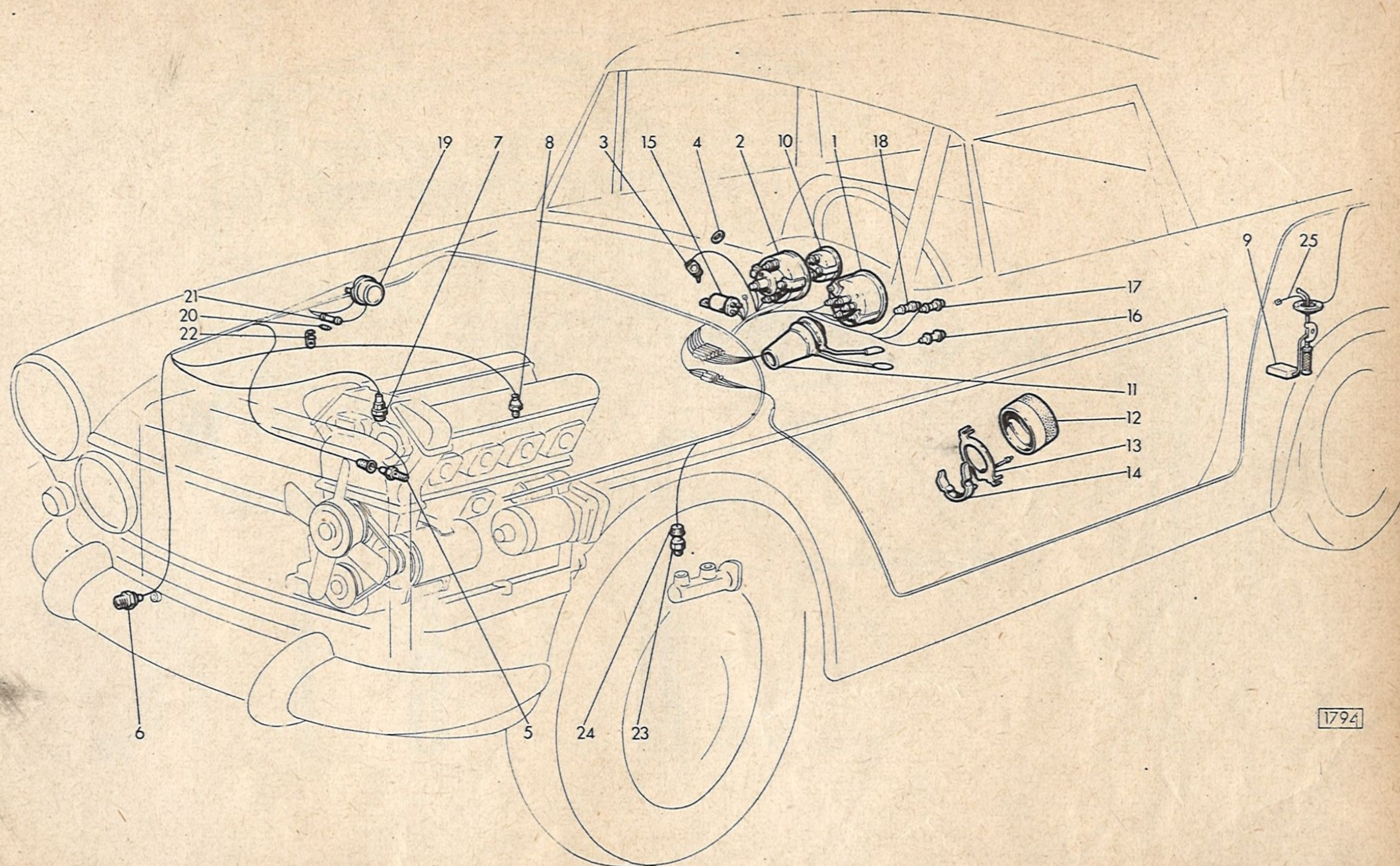



Sgr: F5.05

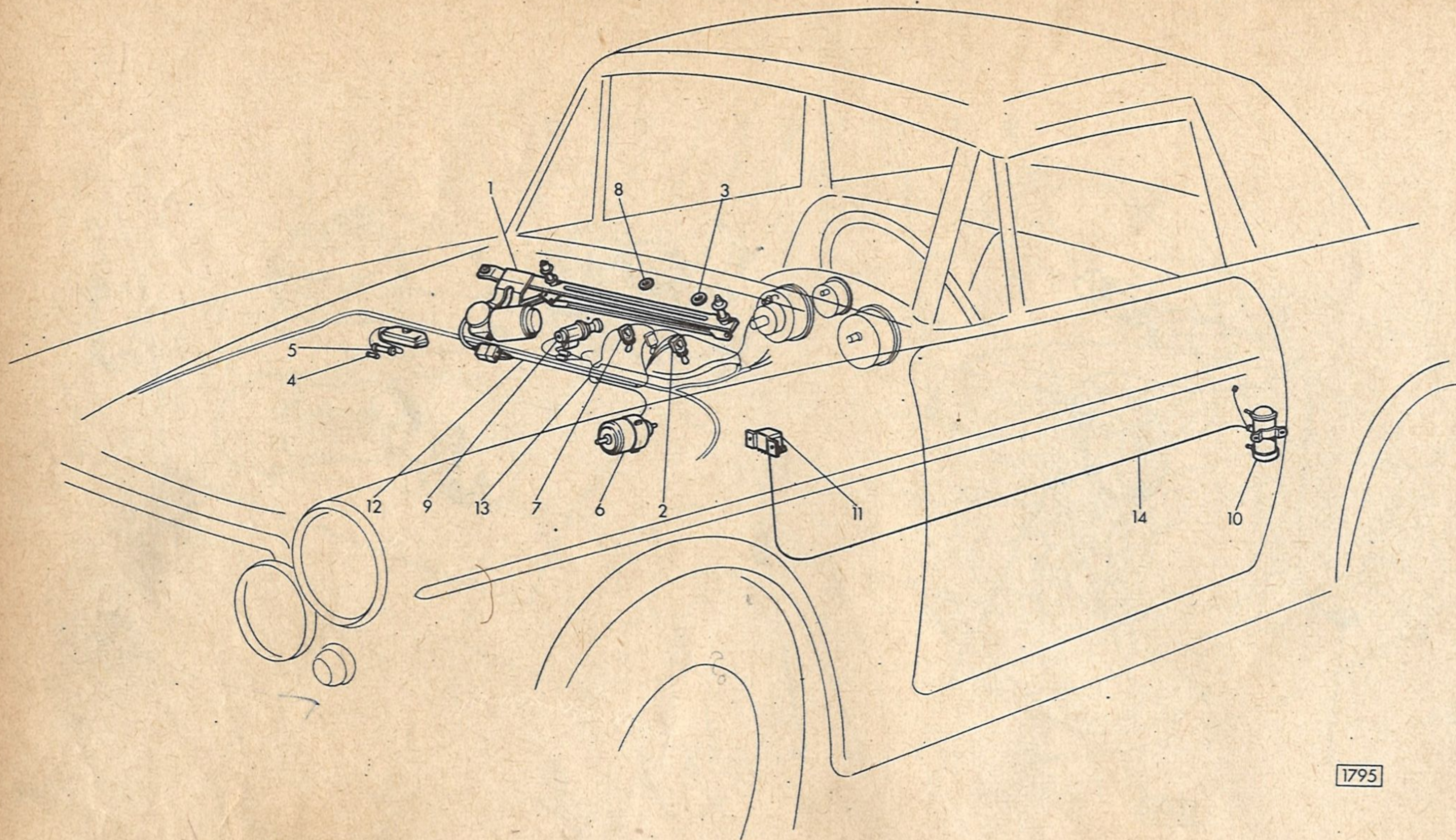



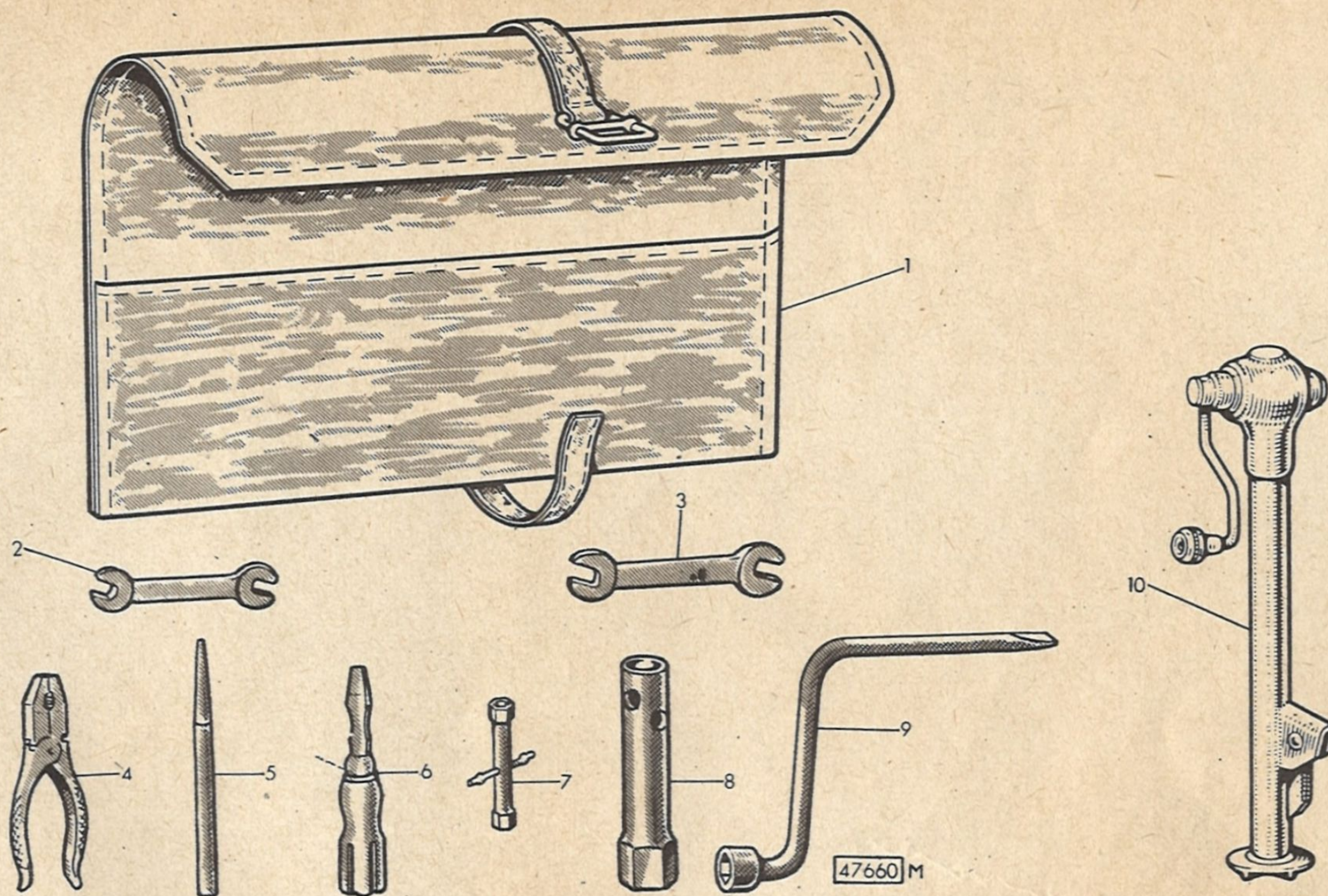



# APPENDICE

TAVOLE



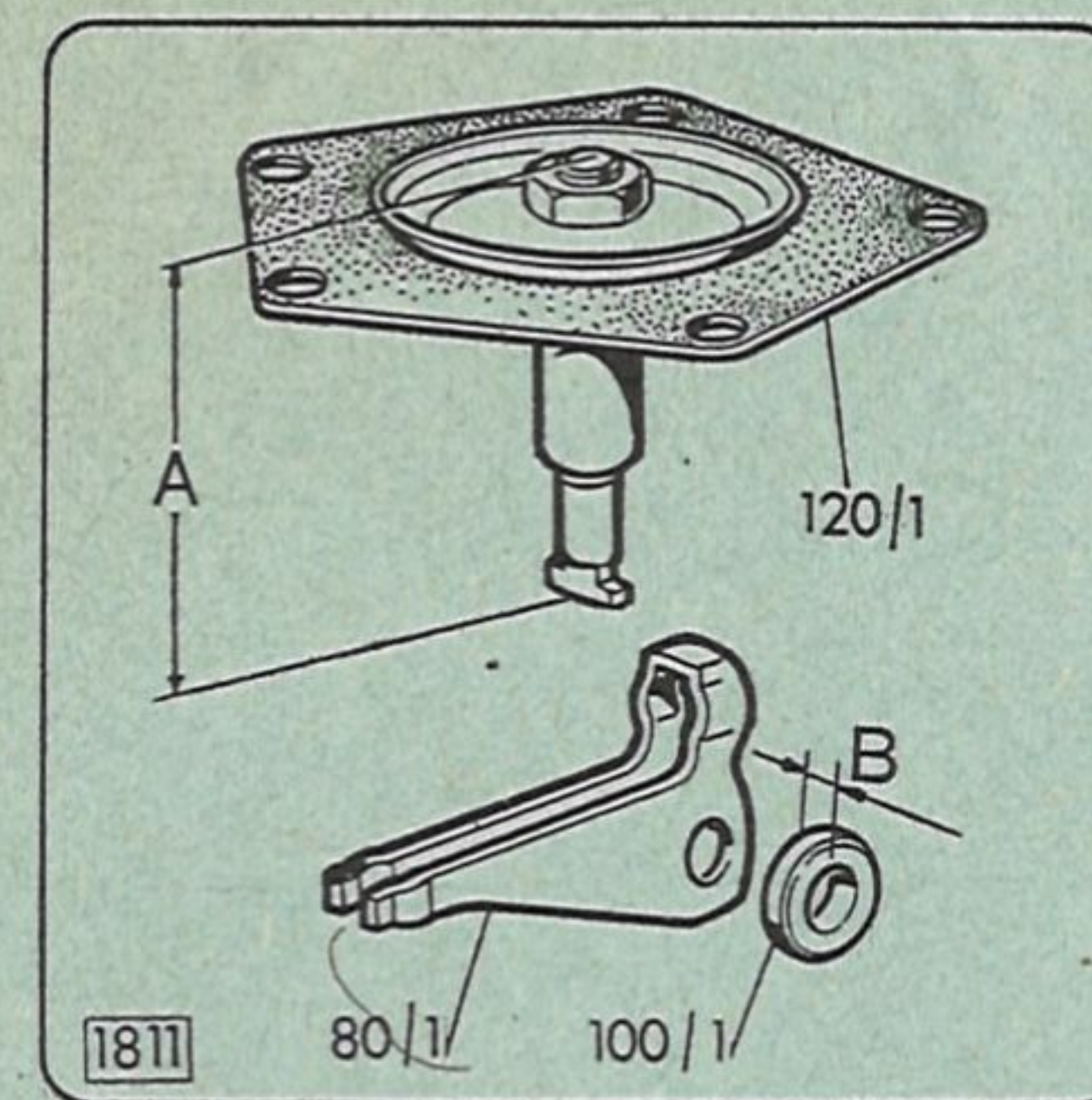
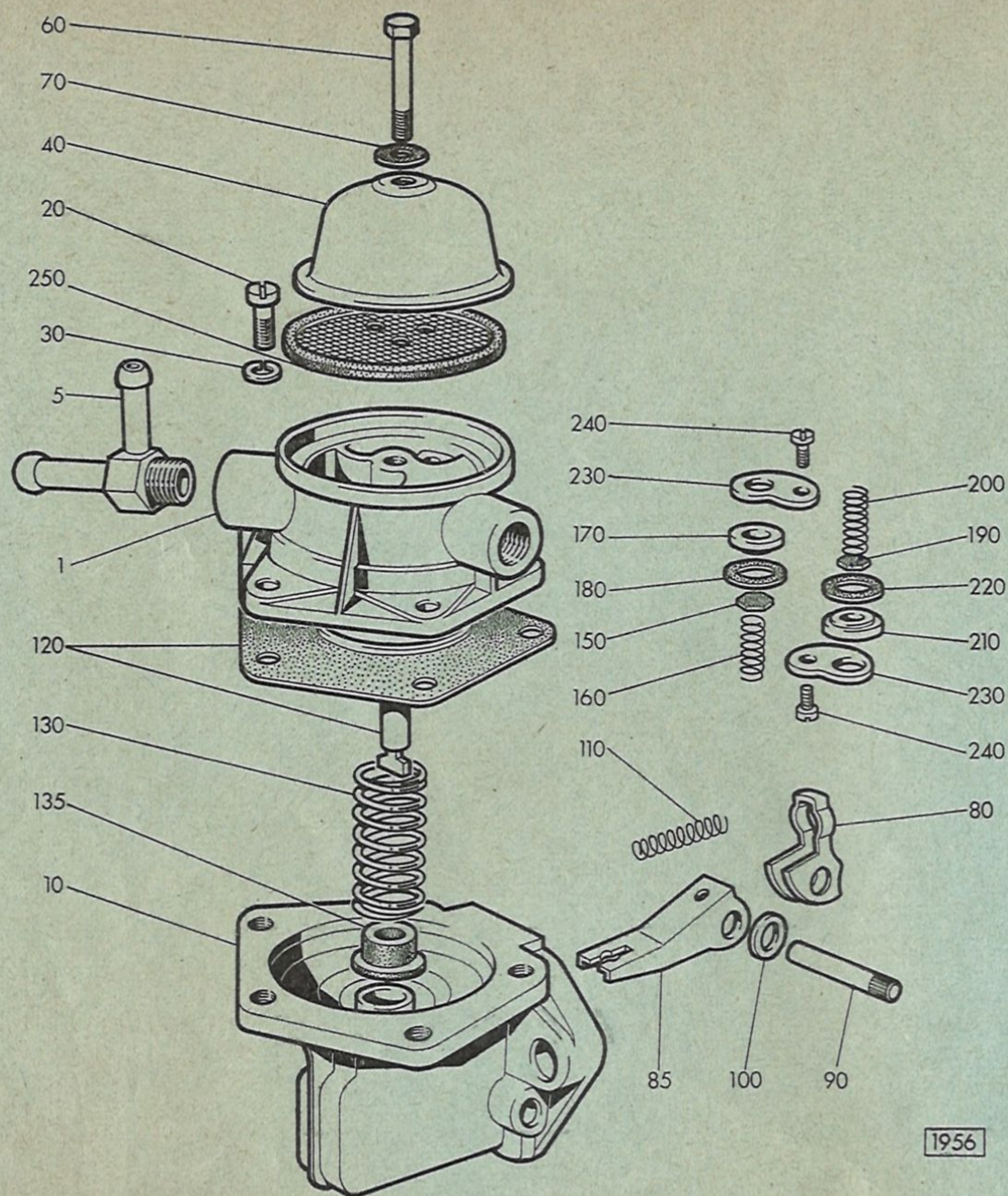

1956



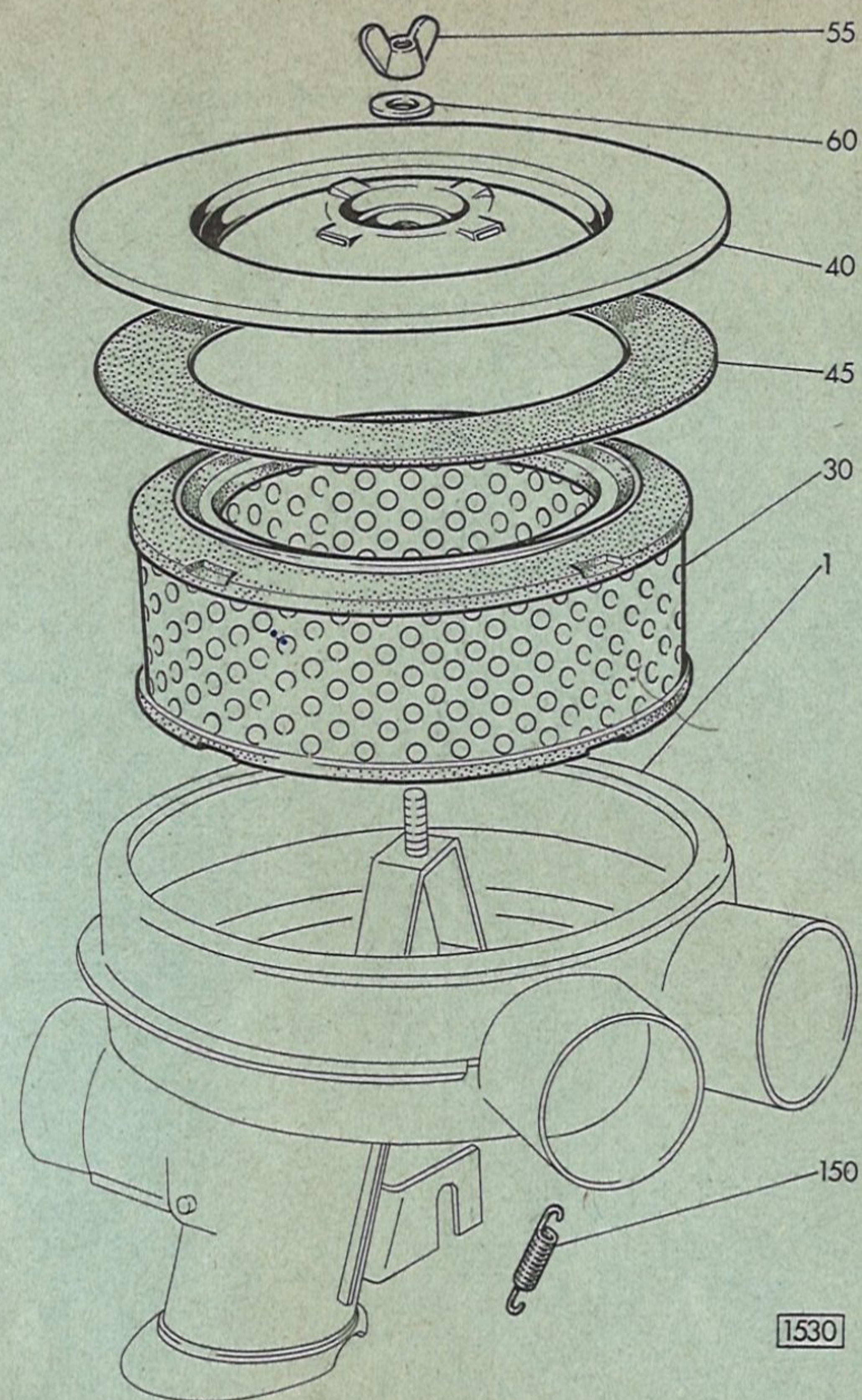



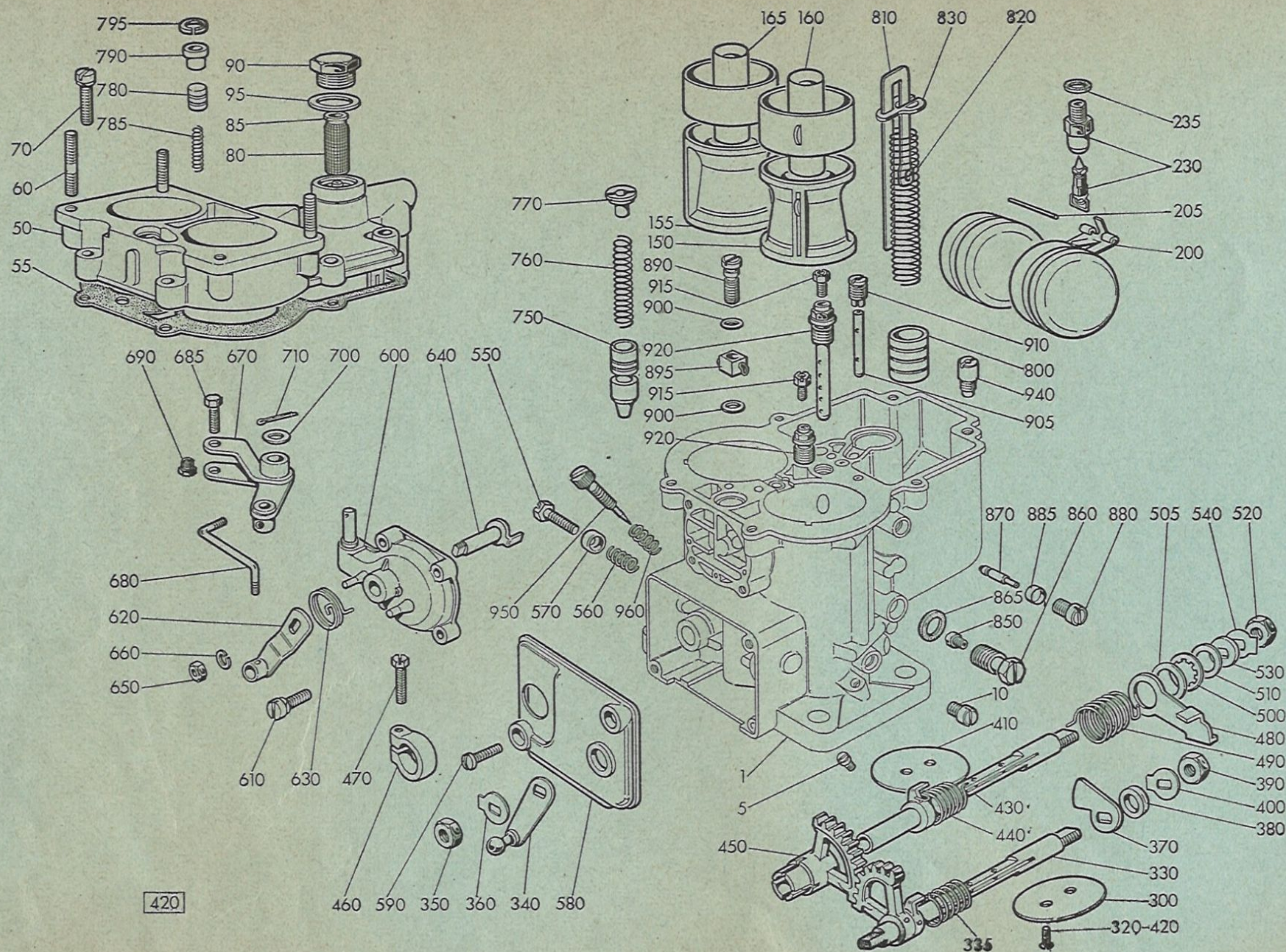



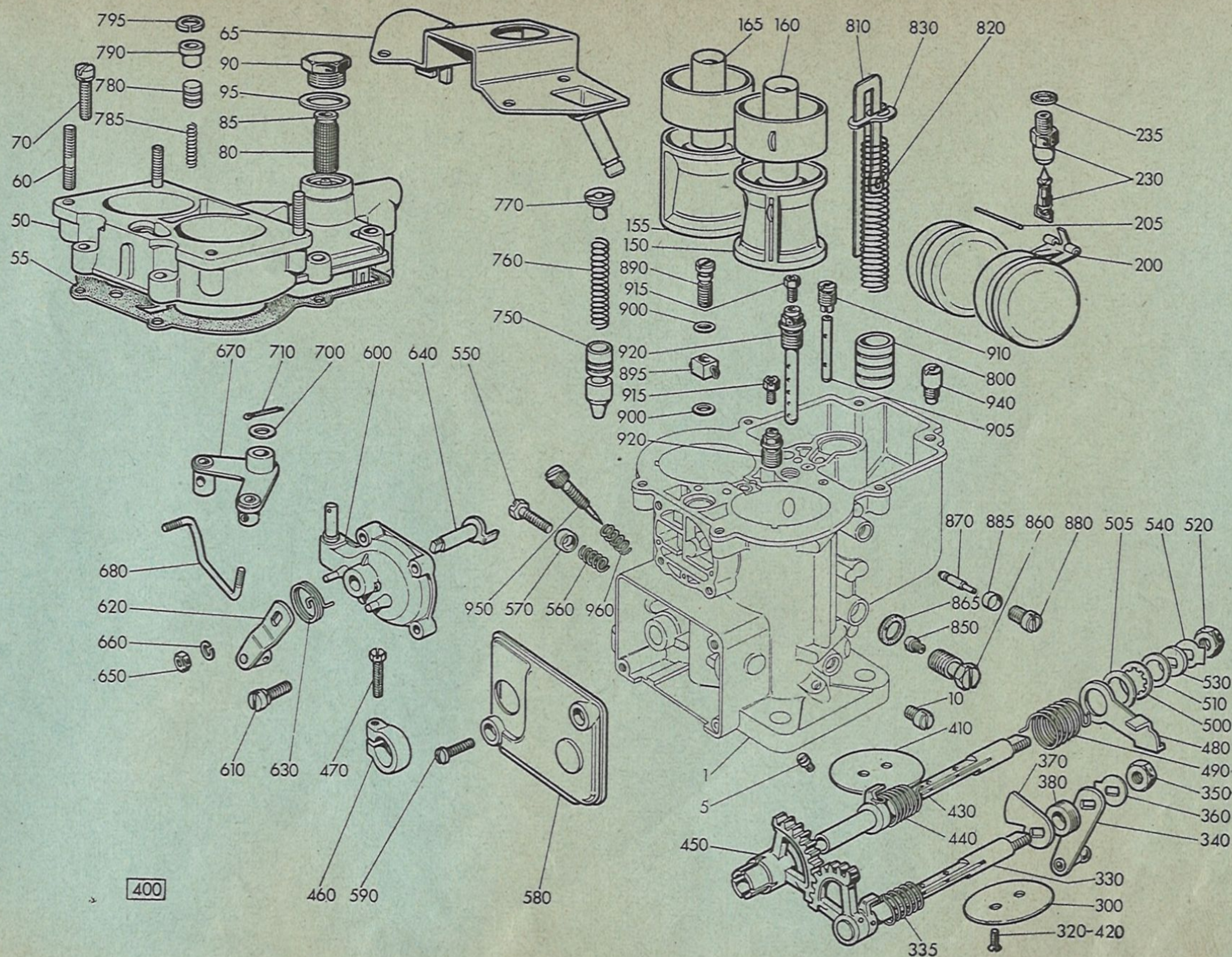

400



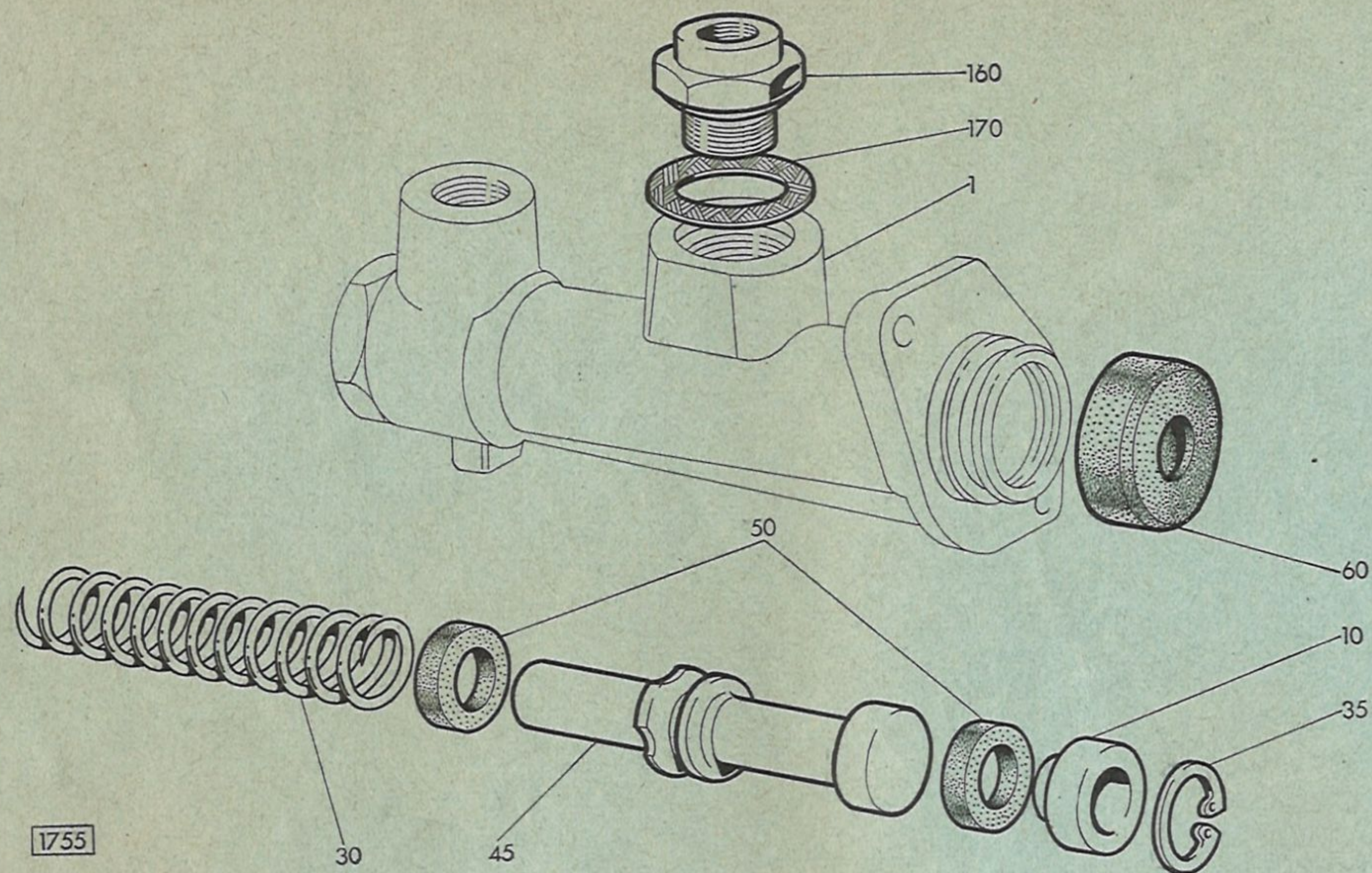



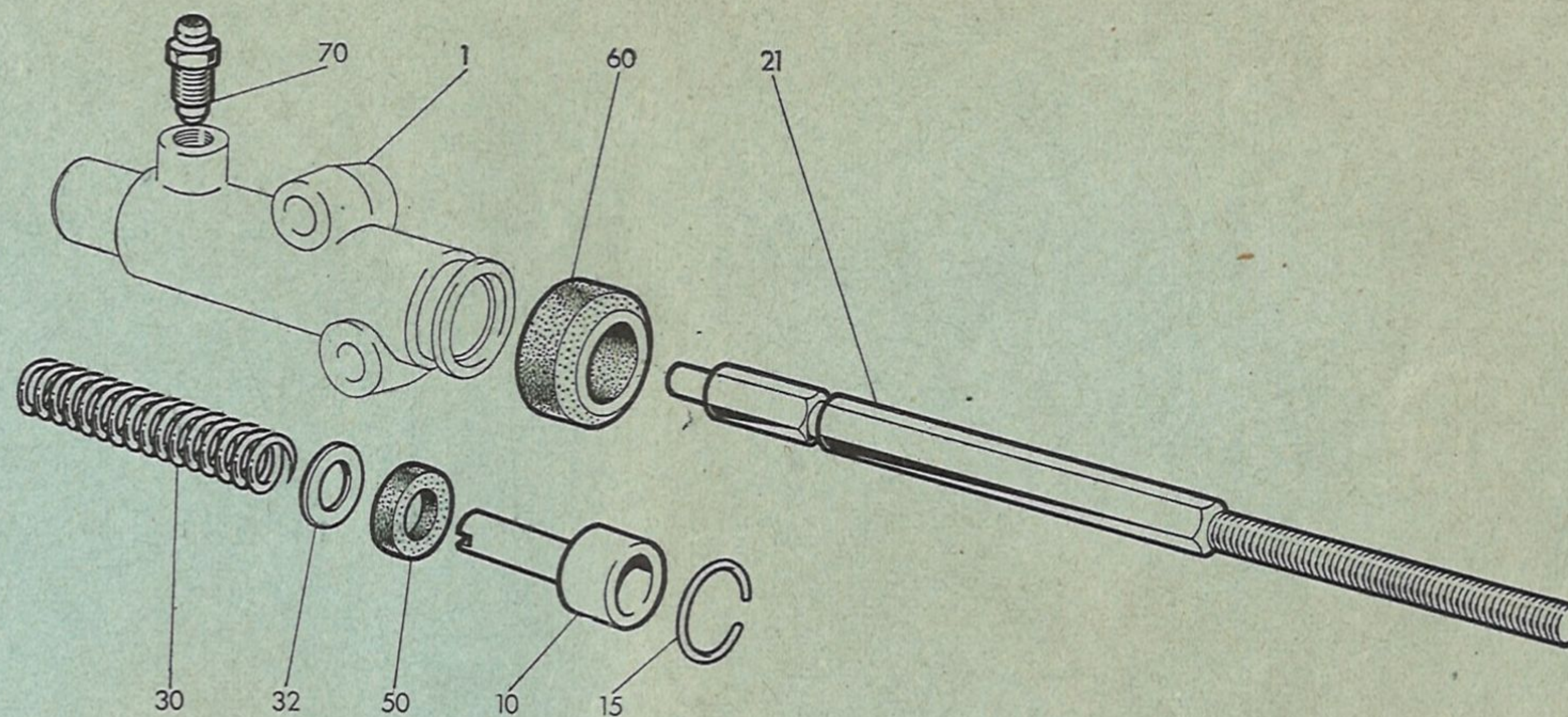

1754



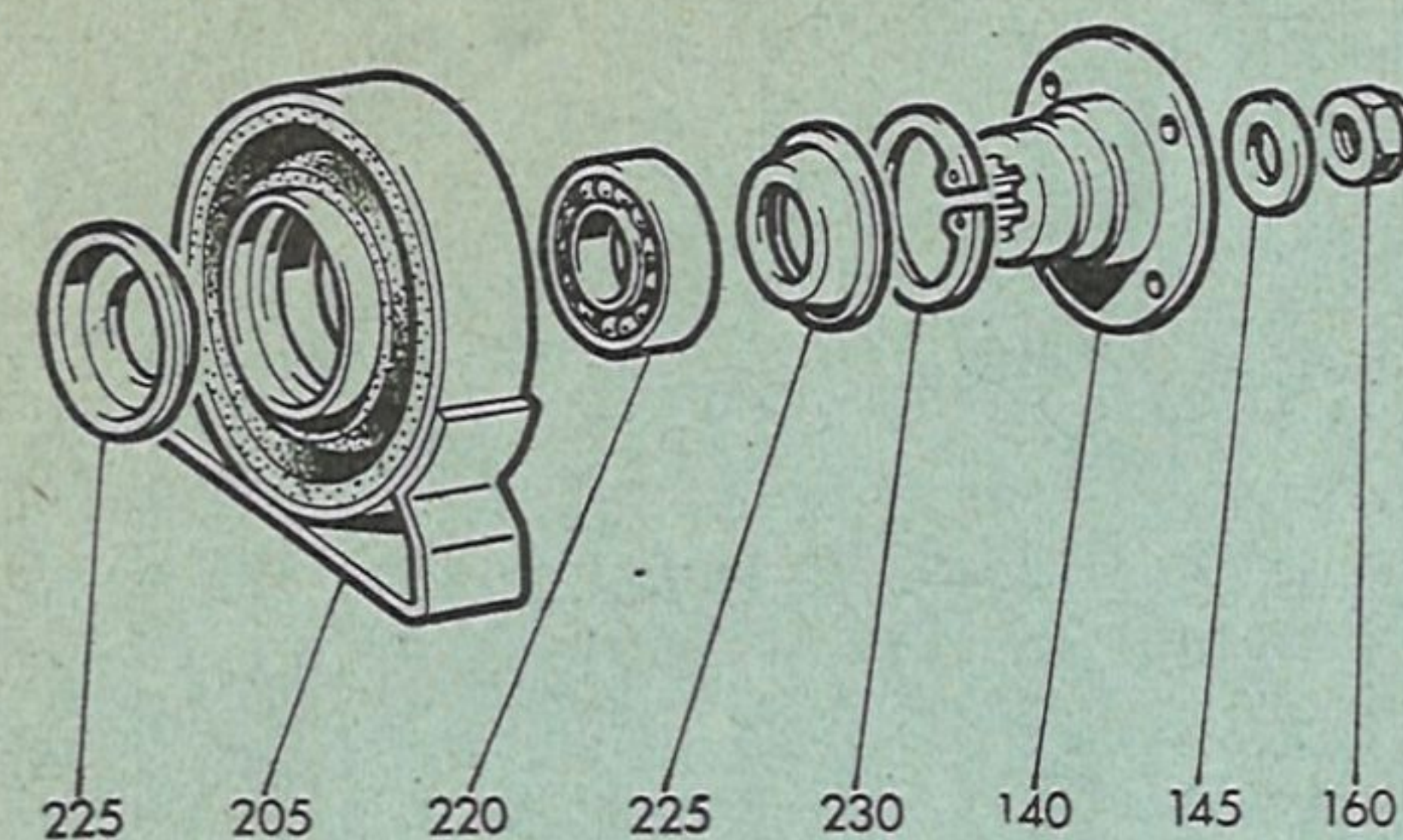
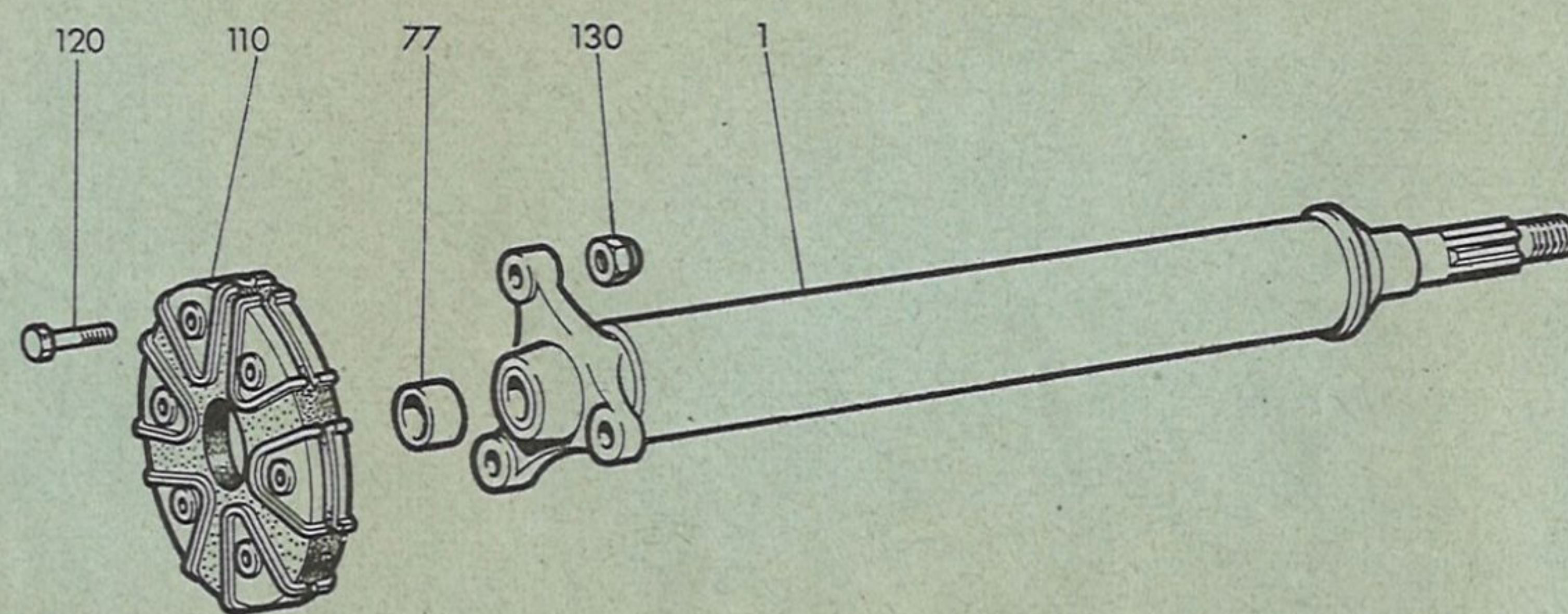

1528



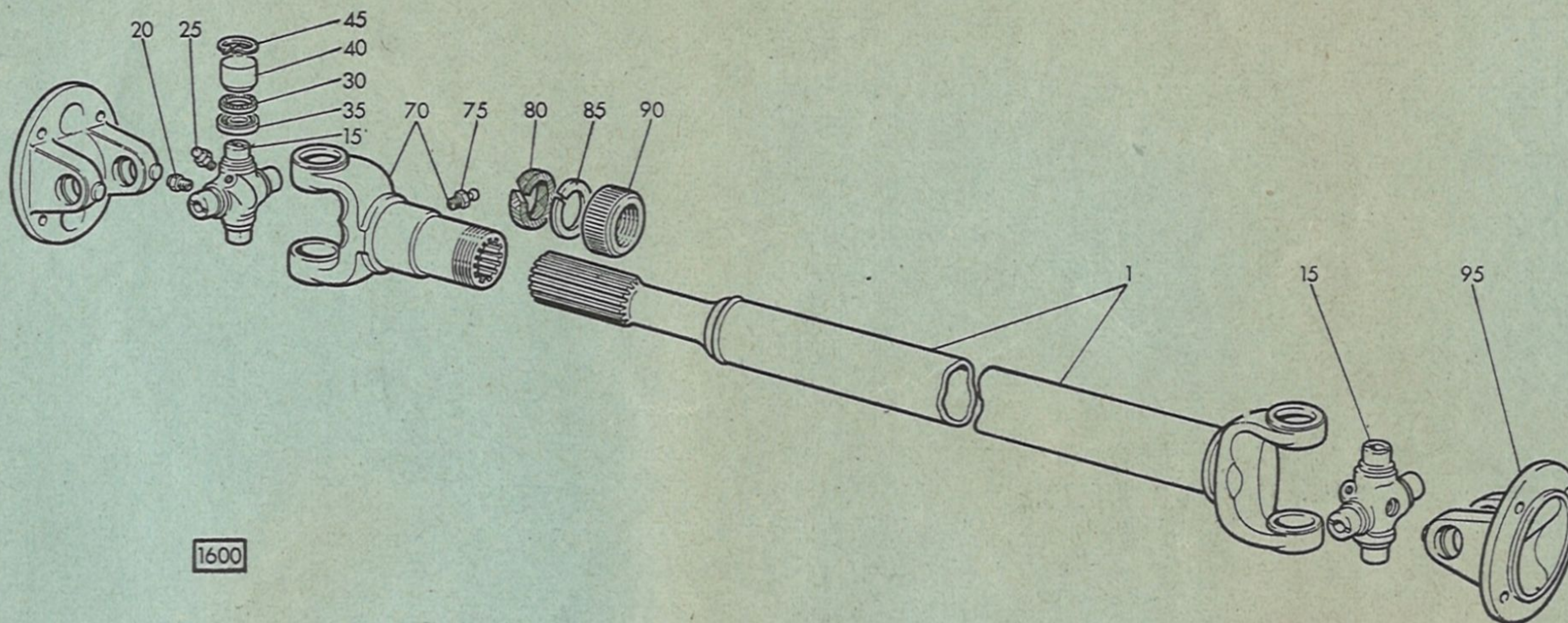



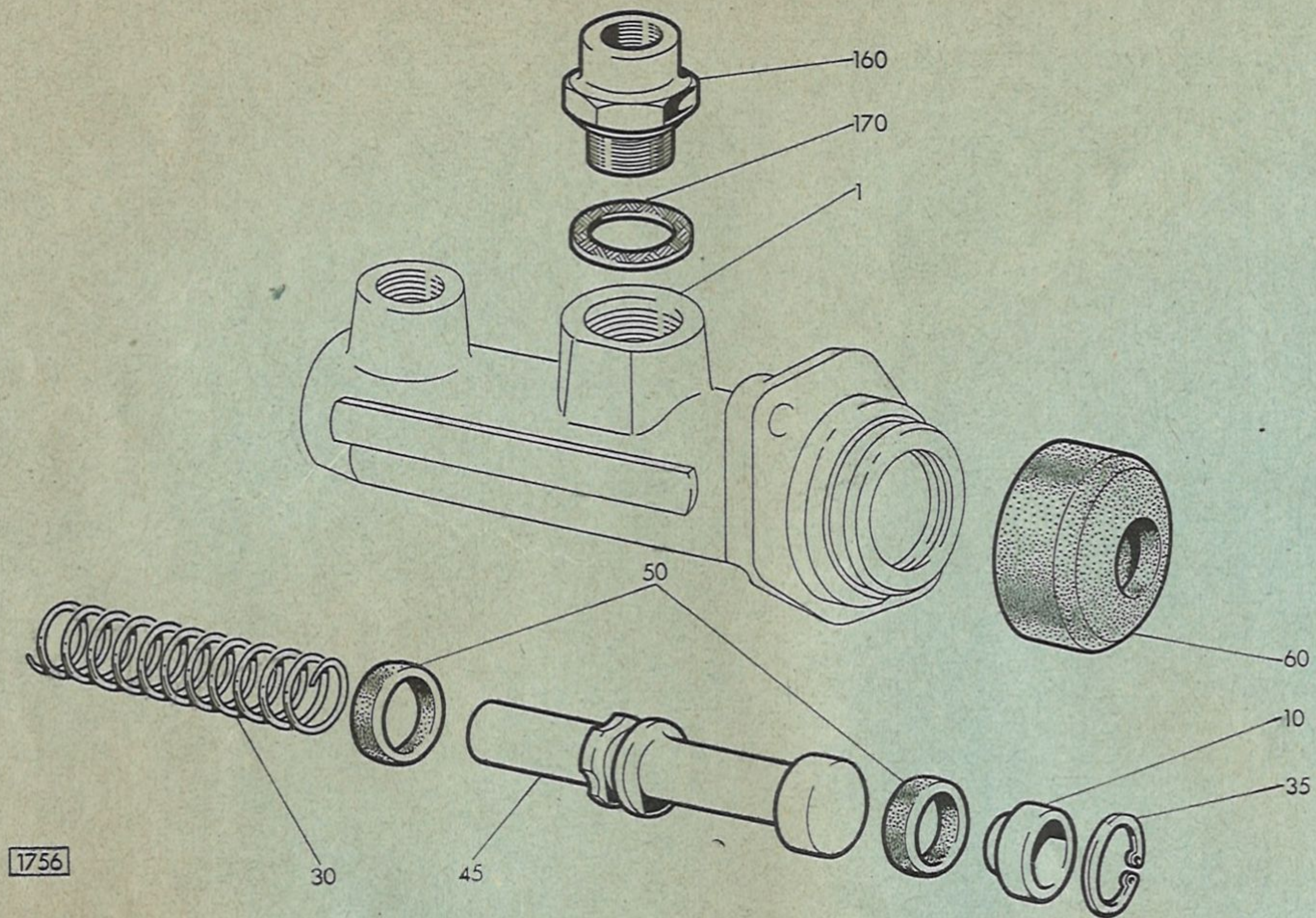



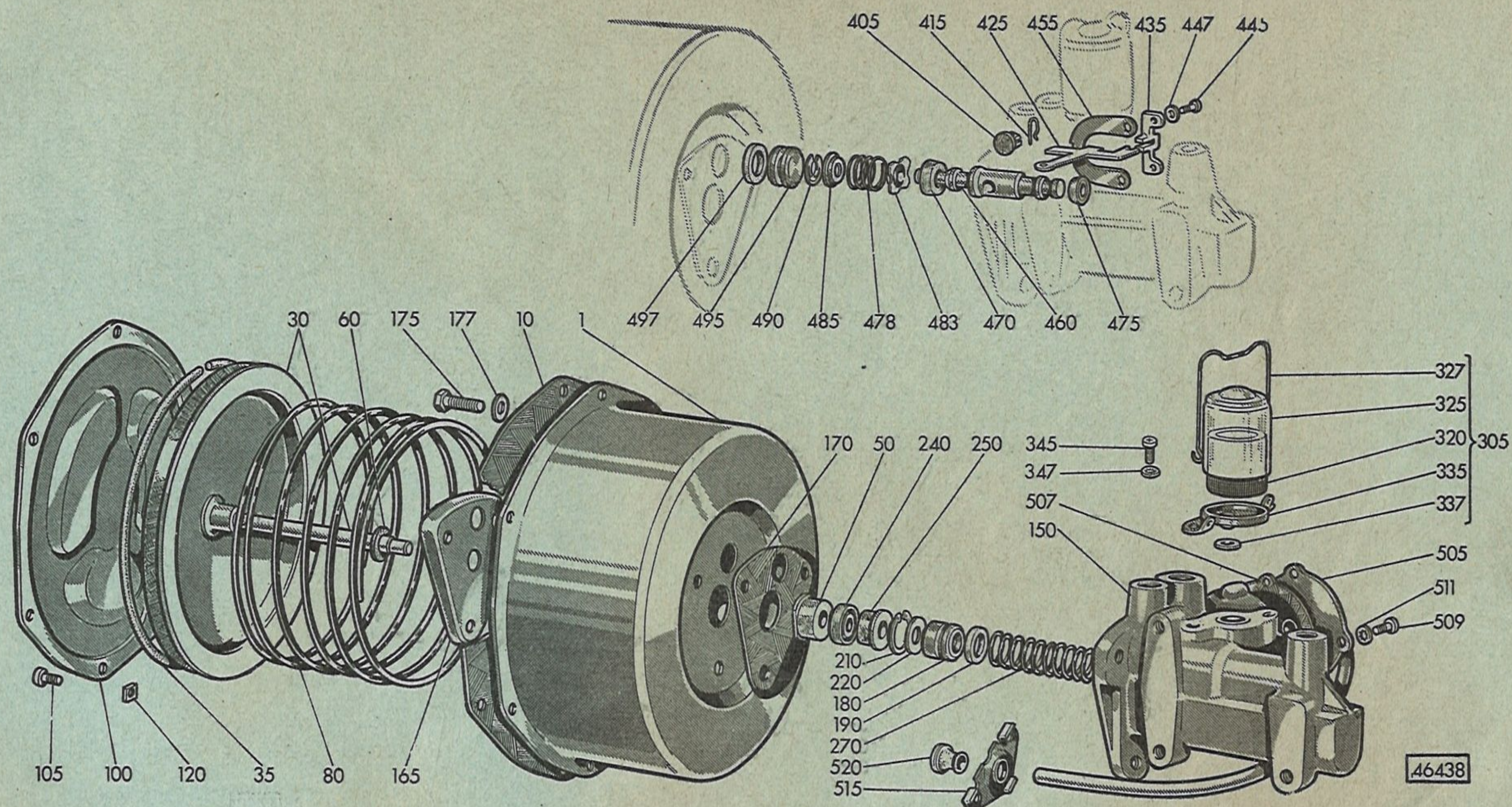



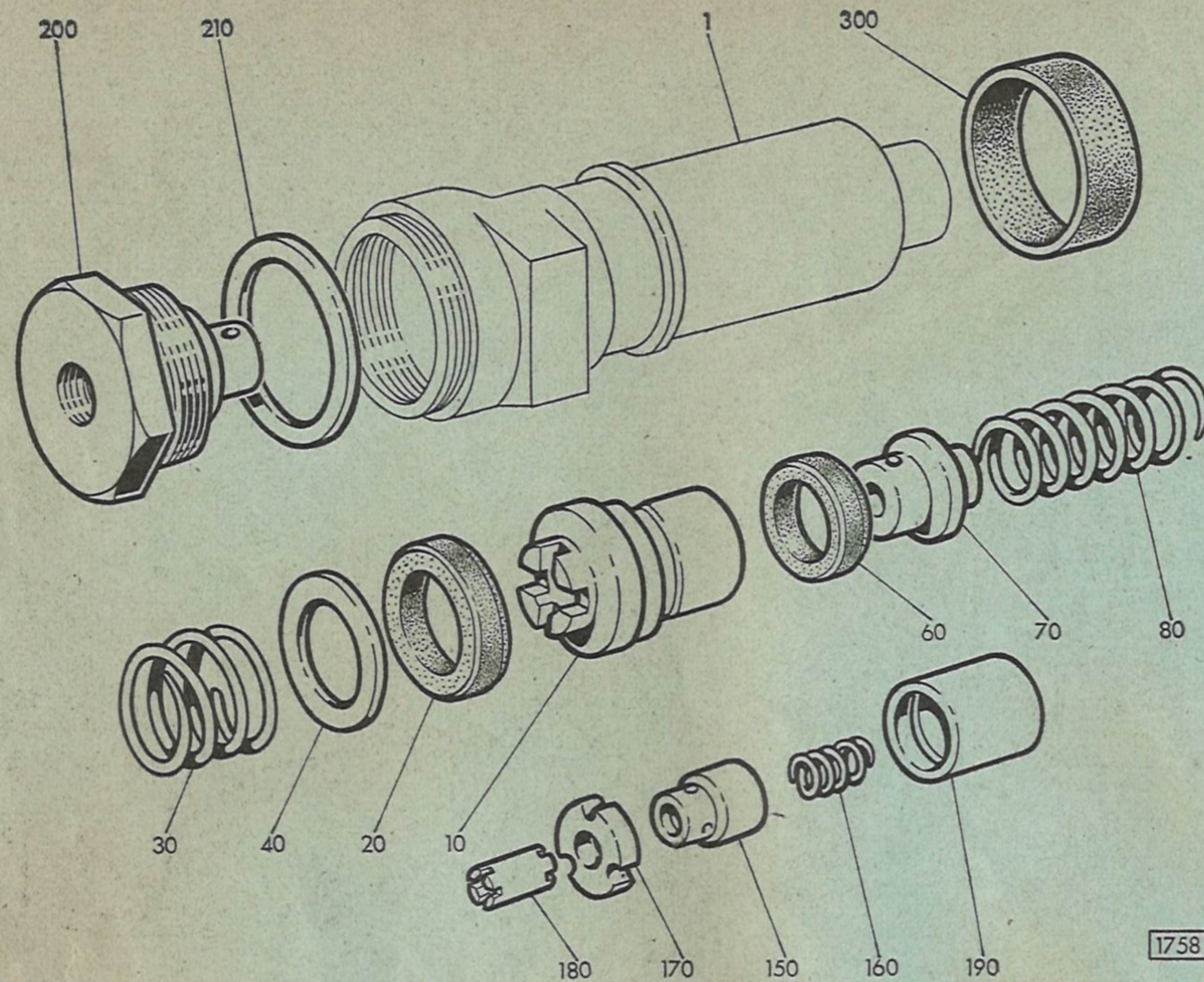

1758



Pinza anteriore destra 4087997

Pinza anteriore sinistra 4087998

Sgr. C1.31

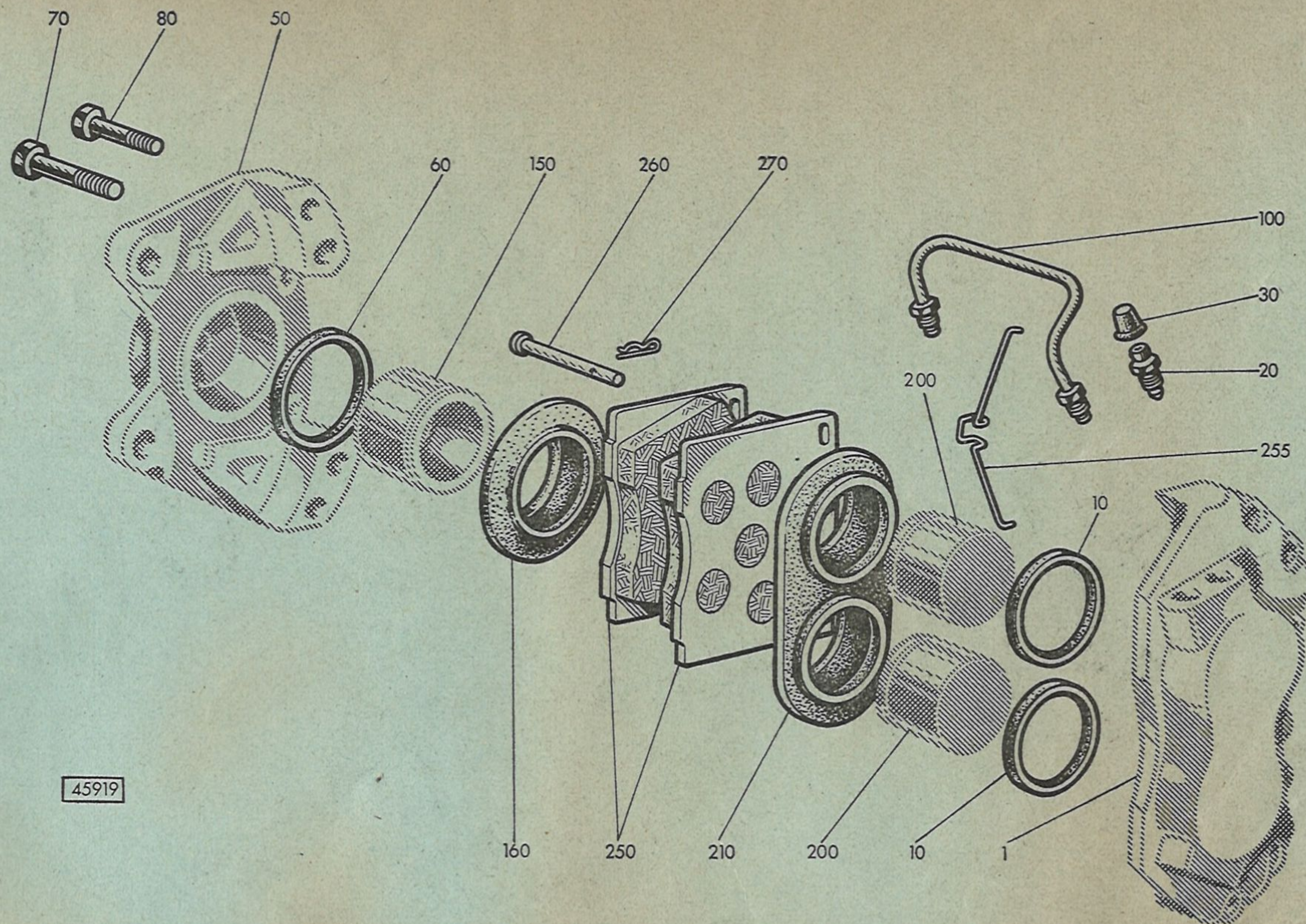

45919



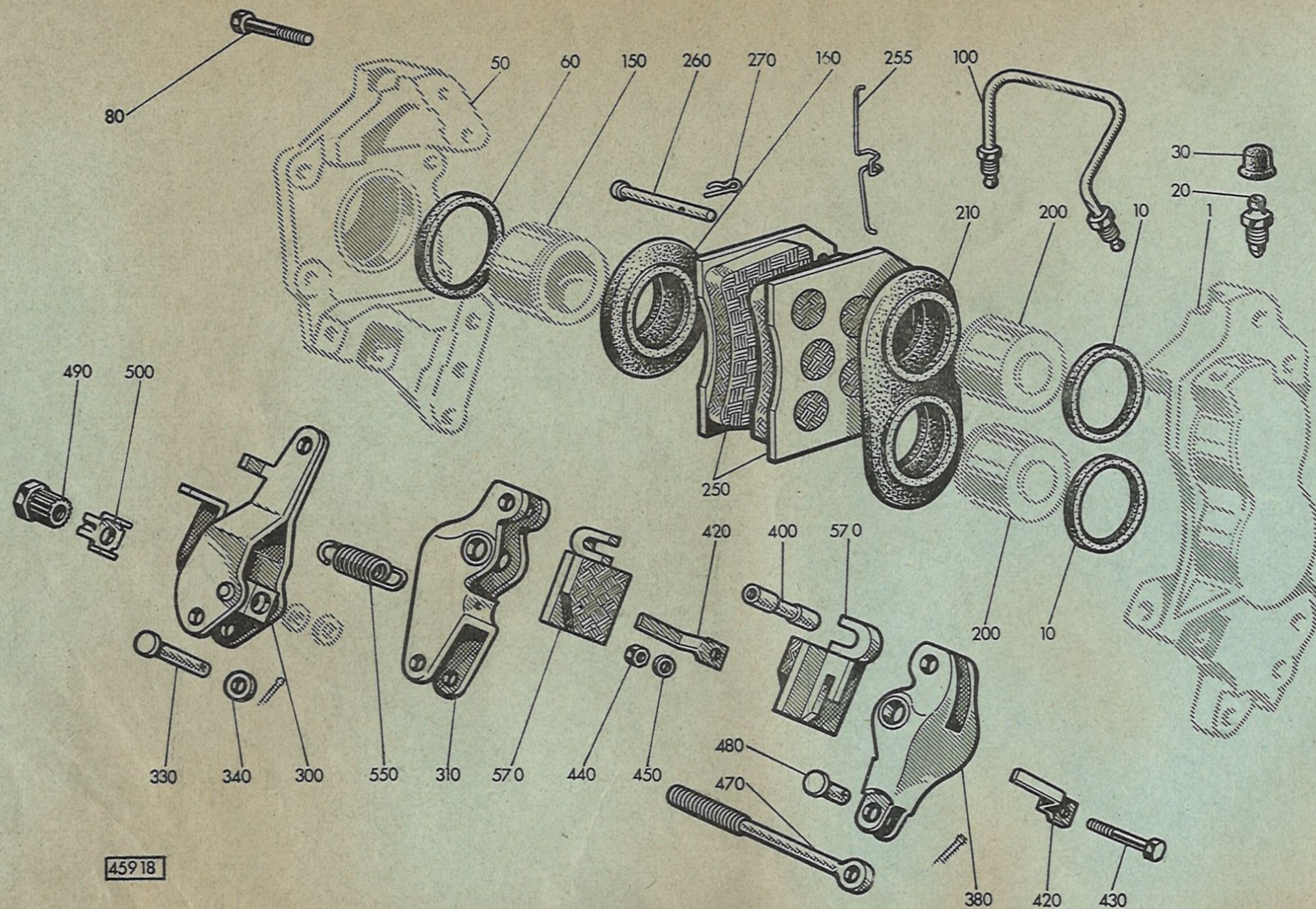

45918



Distributore di accensione 4102649 (Marelli)

Distributore di accensione 4102967 (Marelli)

Sgr. F1.02

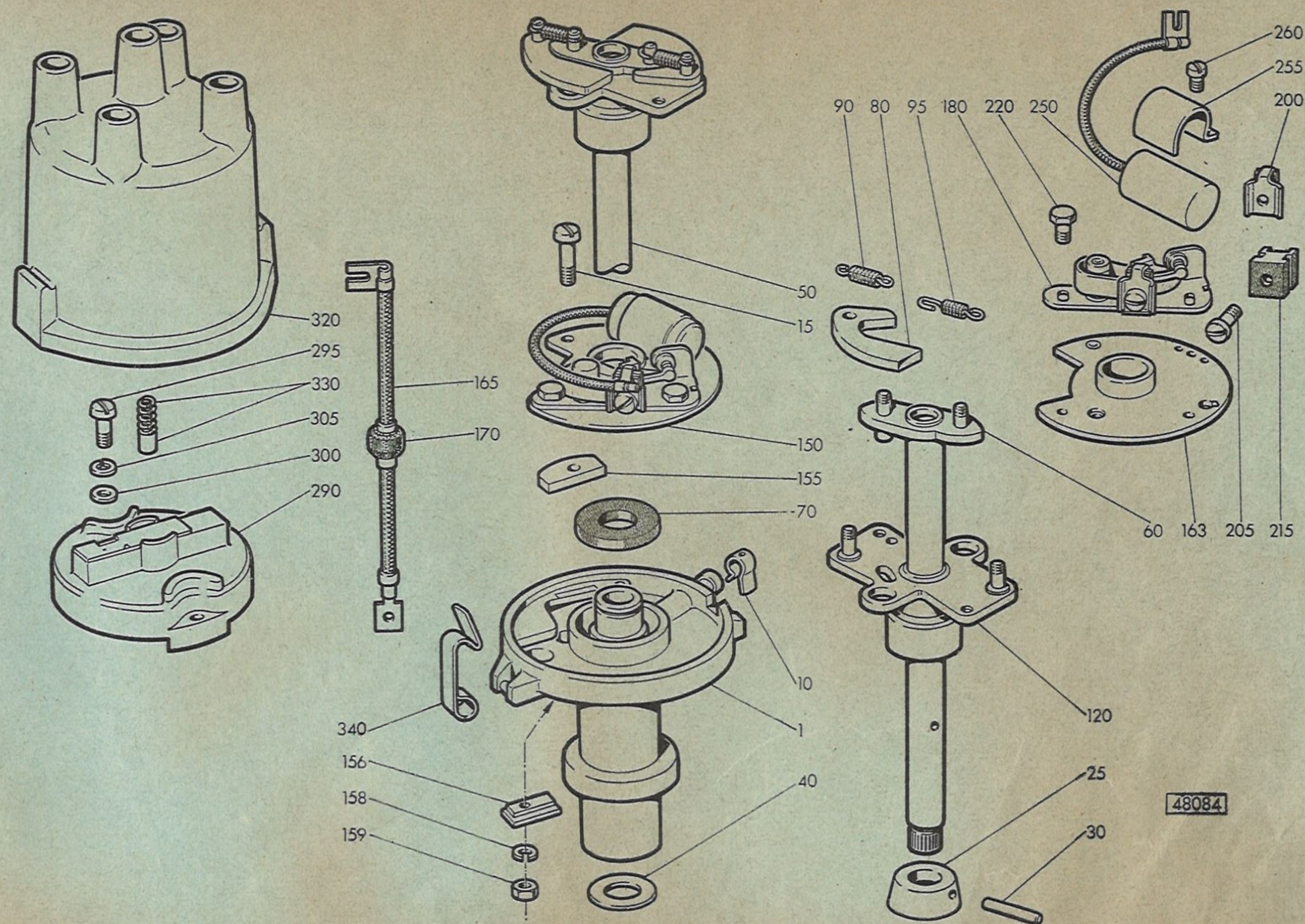



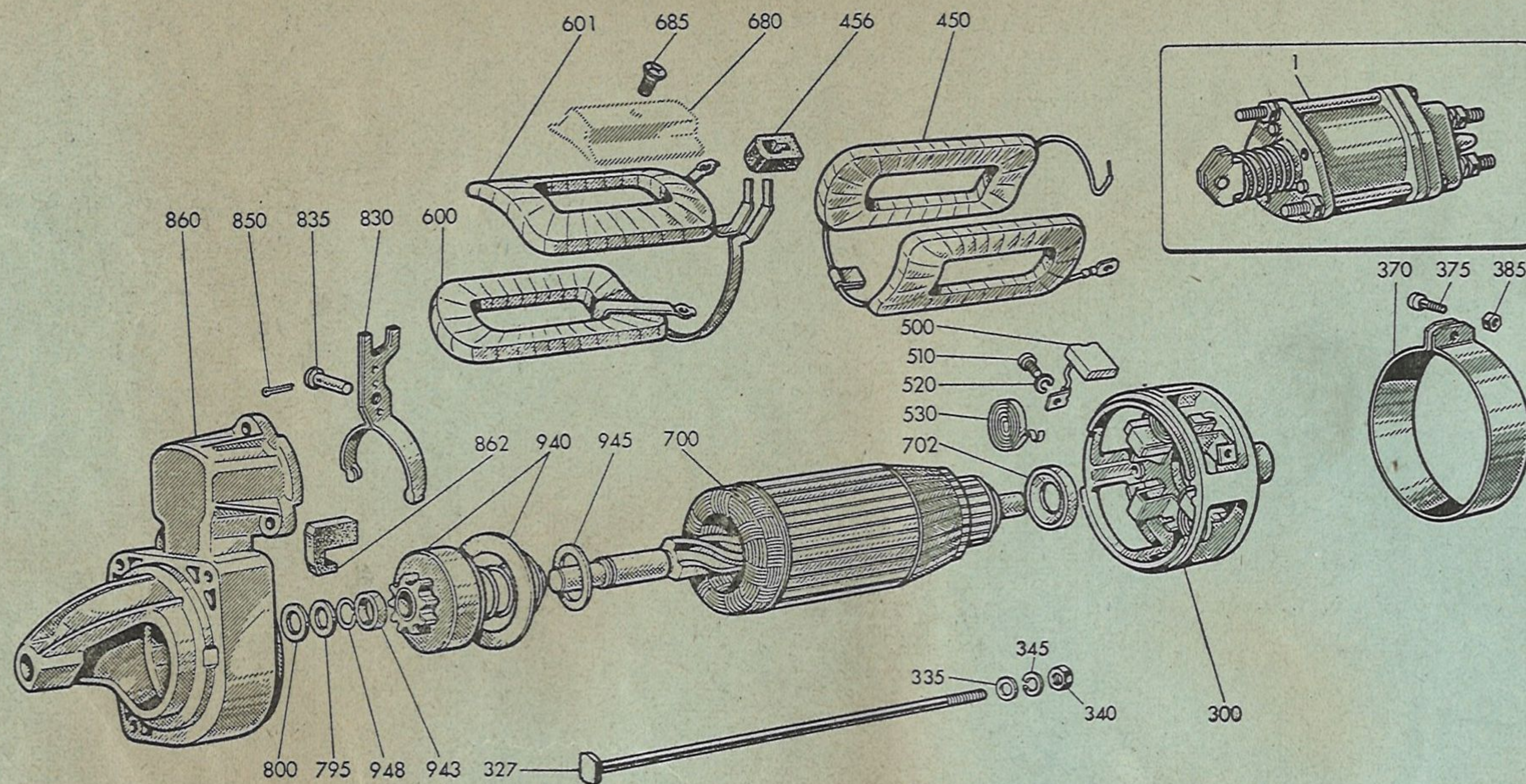



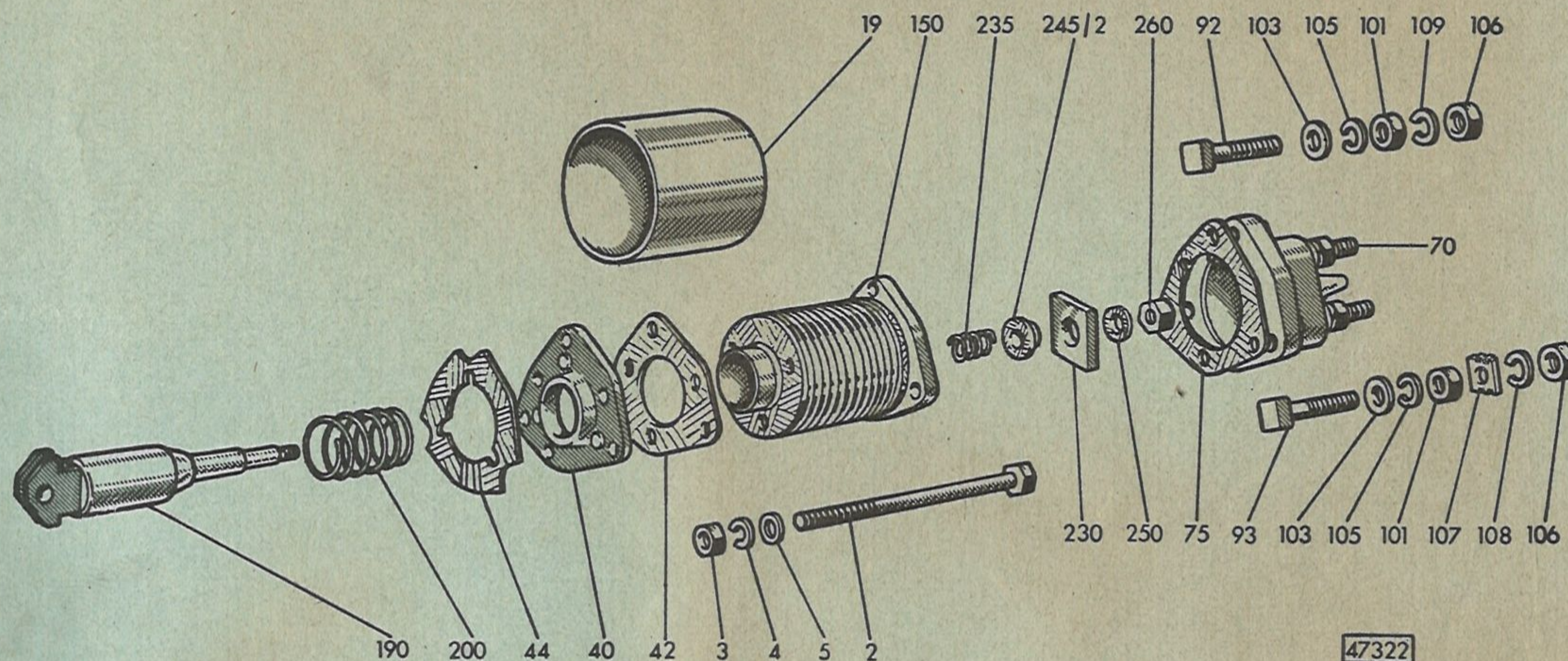



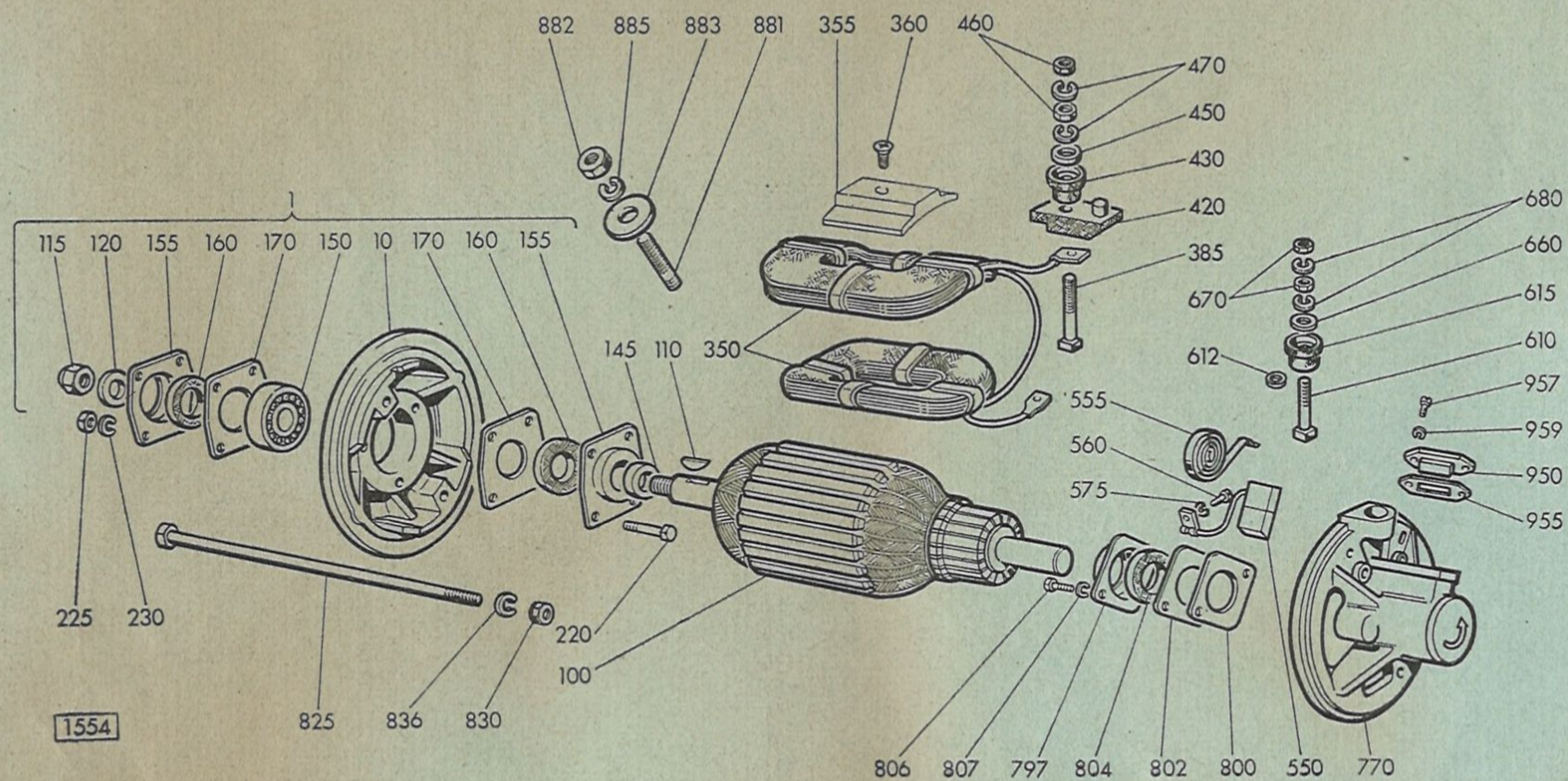



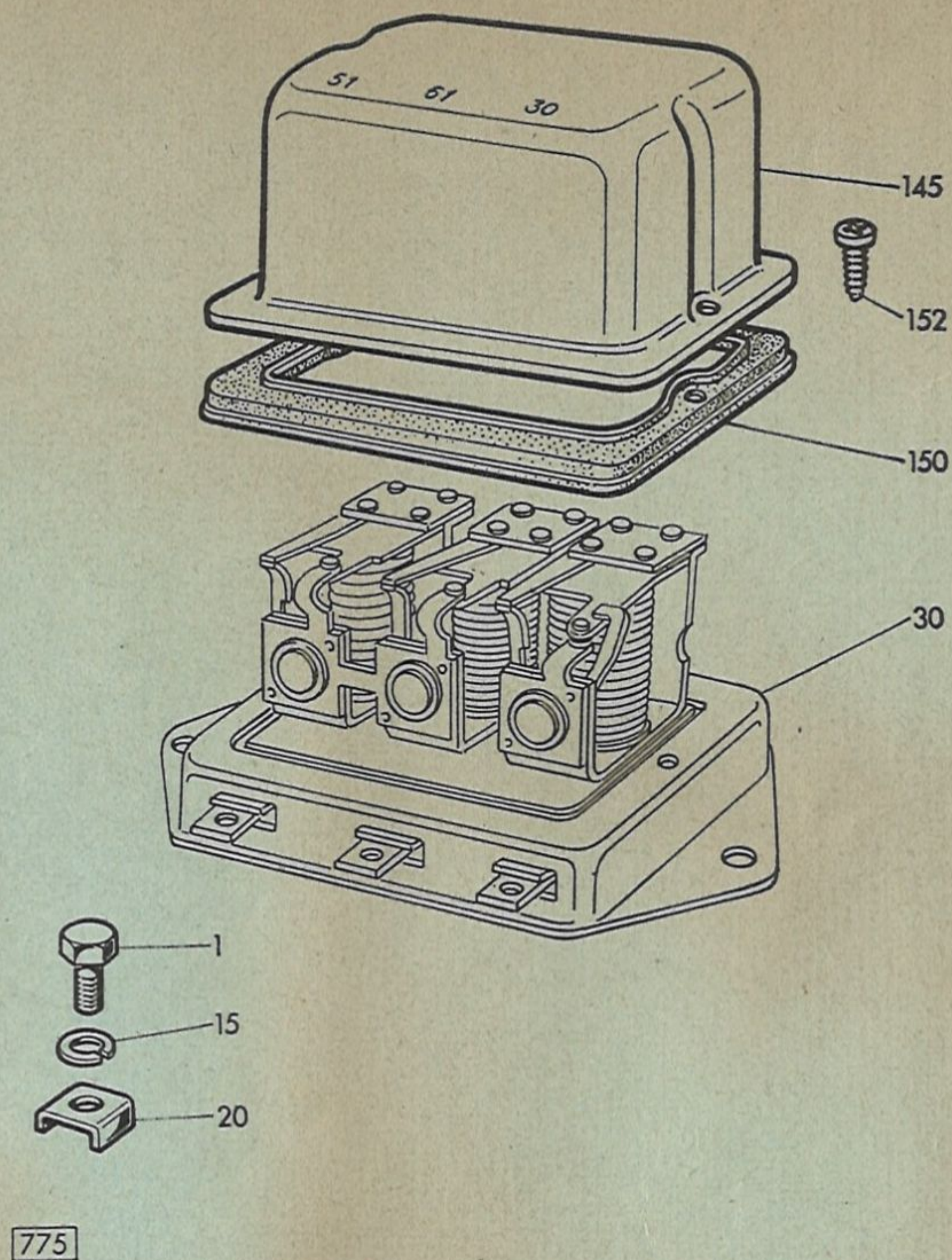



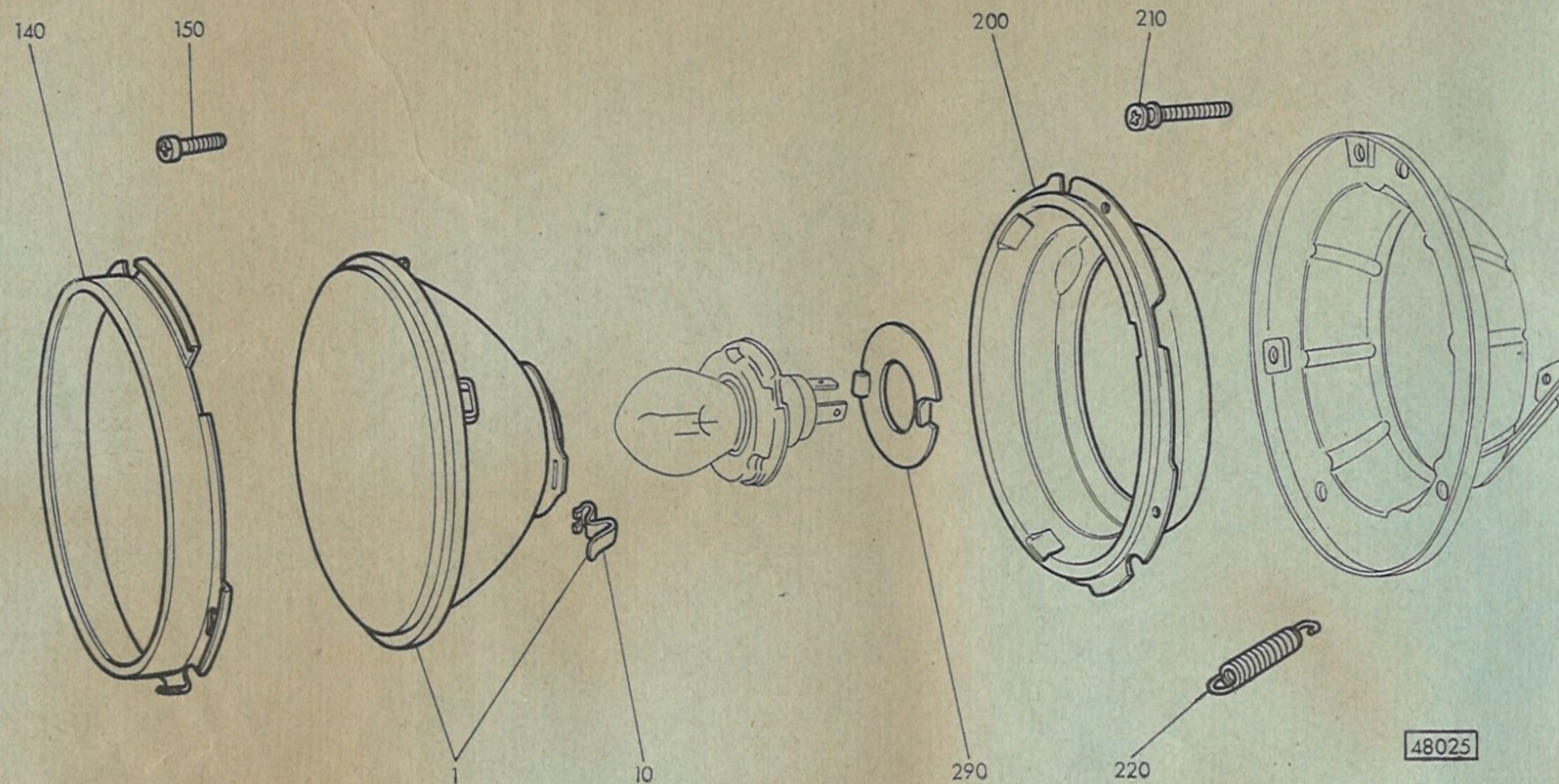

48025



Proiettore 4103017 (Carello)

Proiettore 4104323 (Carello)

Sgr. F4.05

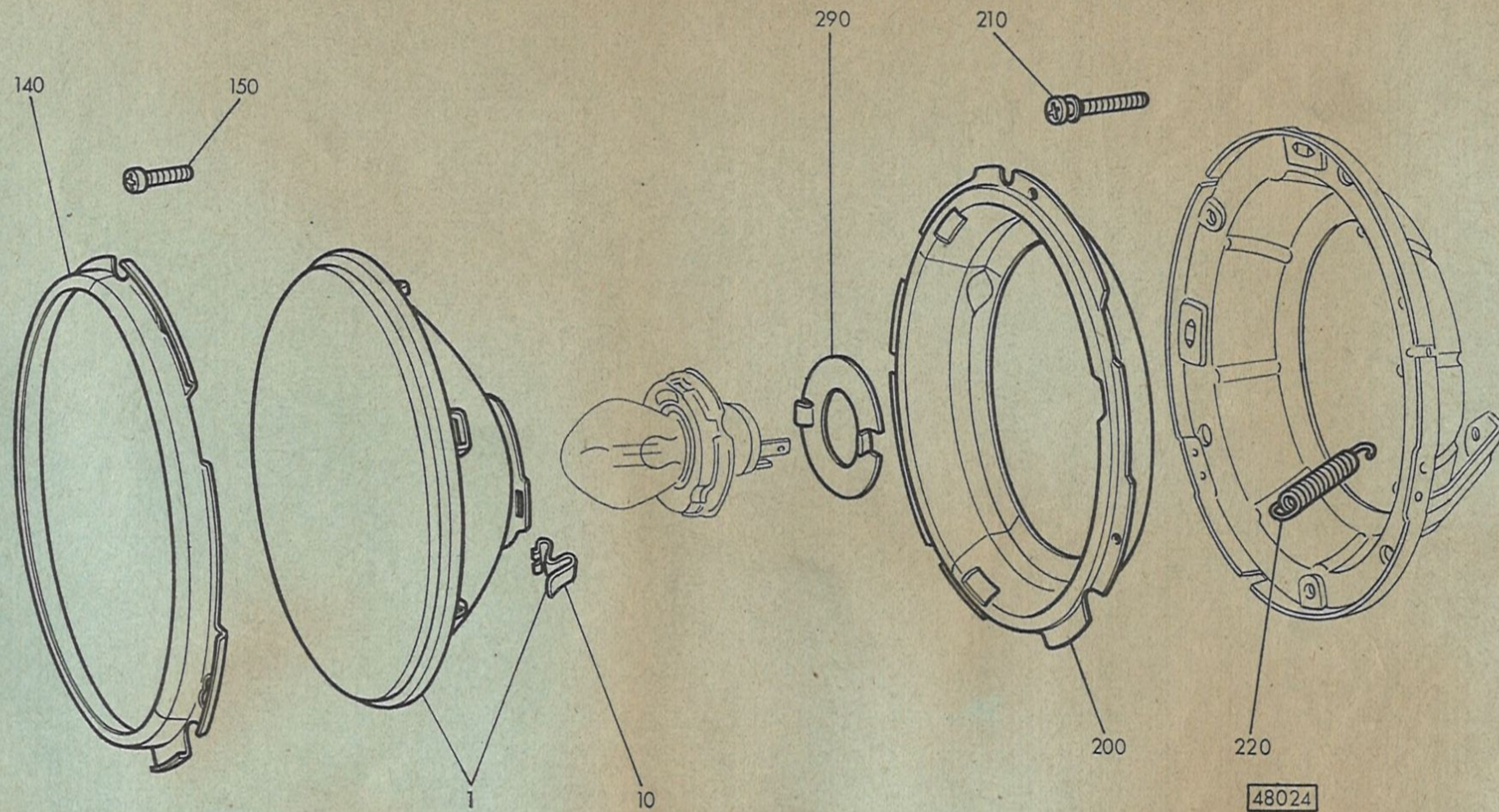



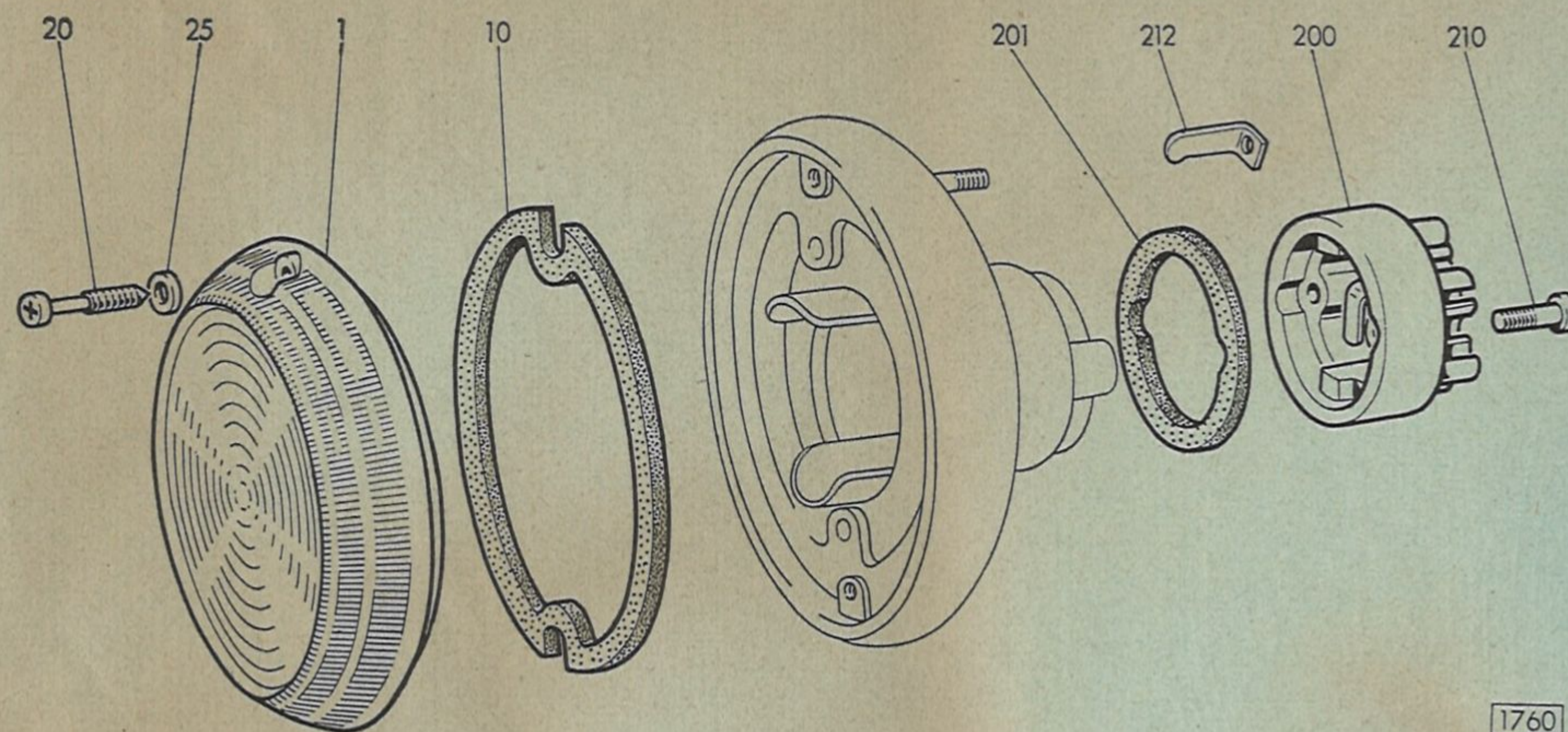

1760



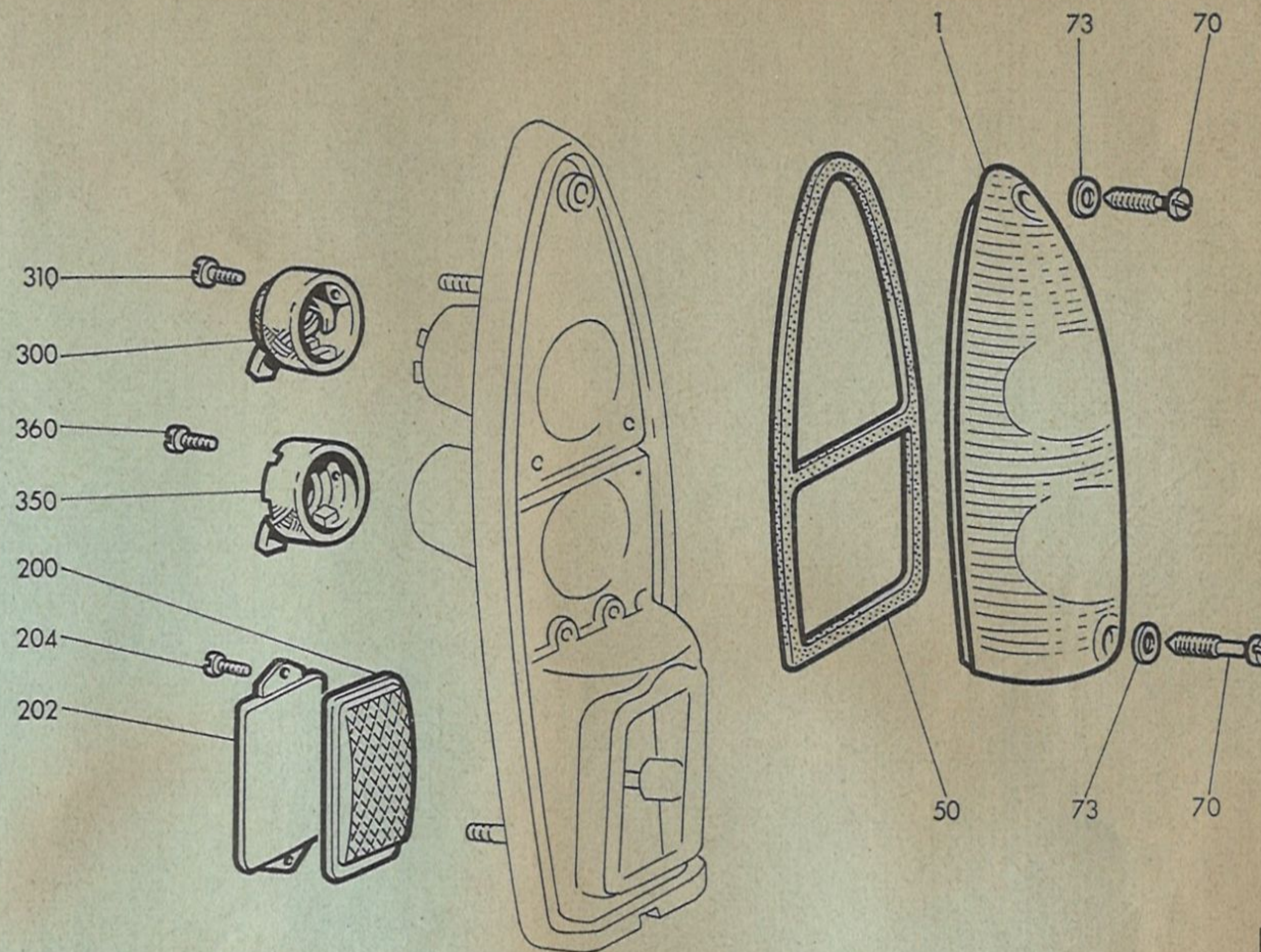

1759



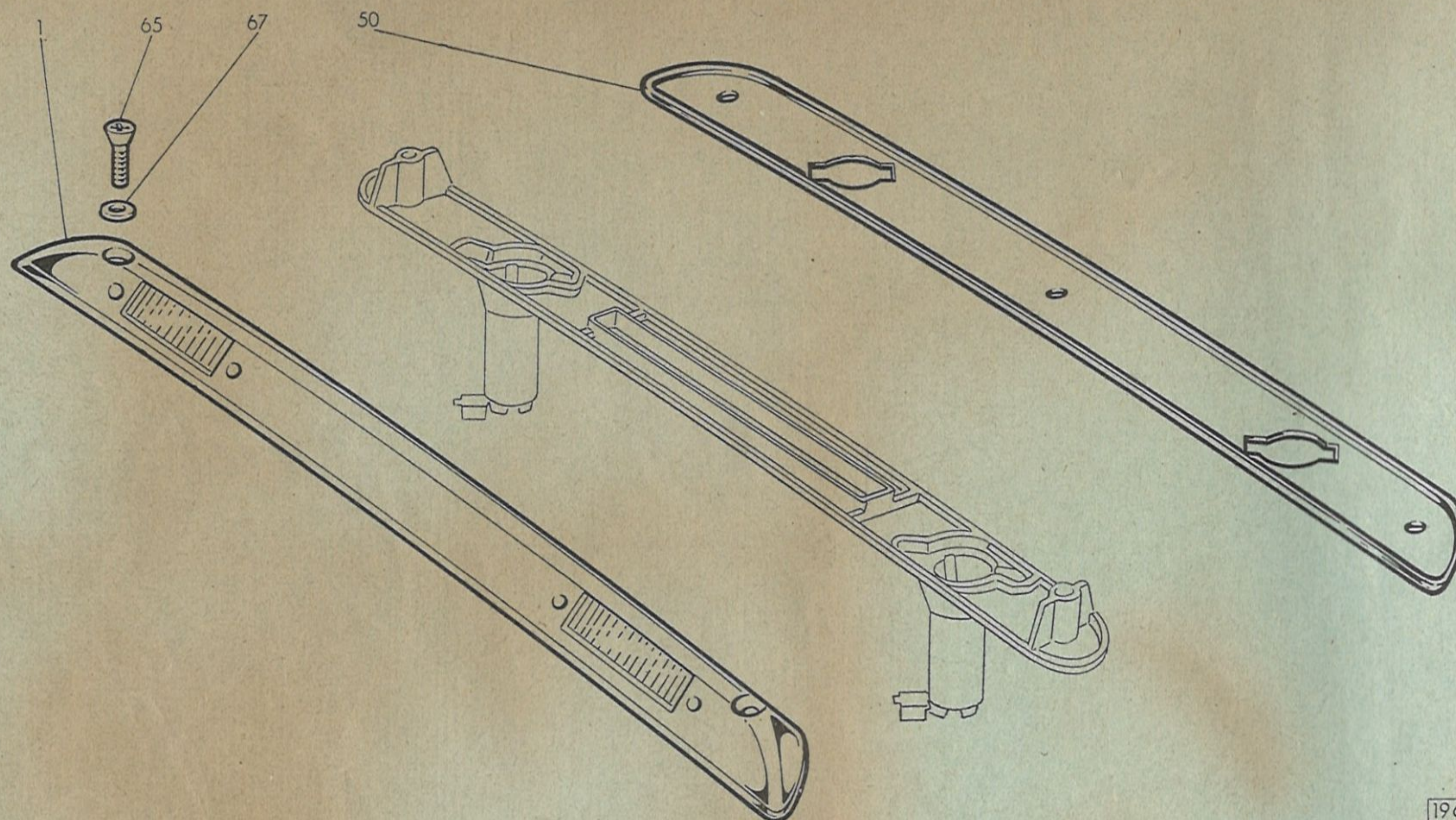

1965



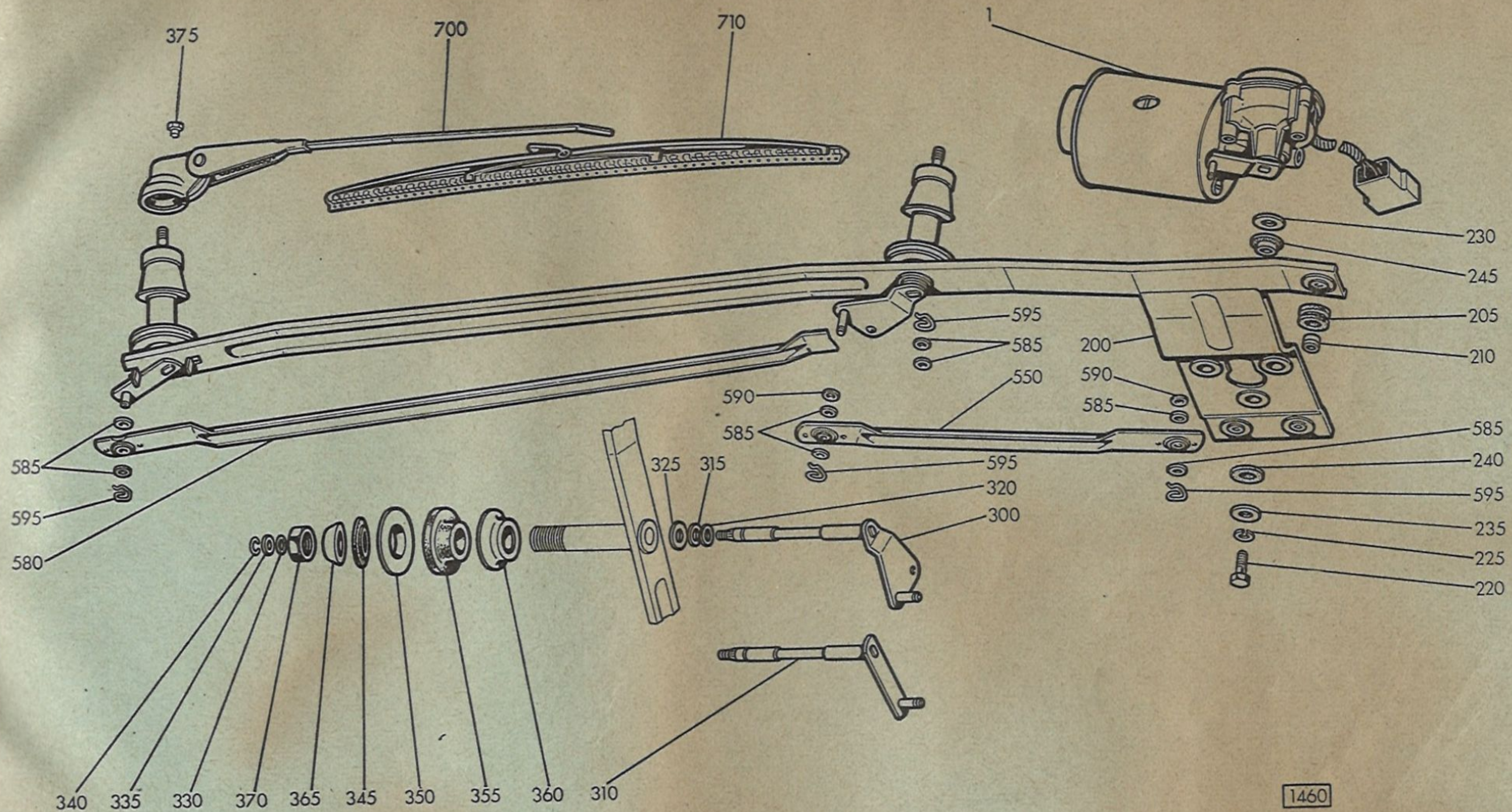

1460



FIAT — DIPARTIMENTO NORME E PUBBLICAZIONI — Corso G. Agnelli, 200 - TORINO - Italia

---

Stampato N. 603.10.043 - II-1964 - 3000 — Stabilimento Grafico G. CANALE & C.