



3ª EDIZIONE

# riafut 128

CATALOGO PARTI DI RICAMBIO  
CATALOGUE DE PIÈCES DÉTACHÉES  
ERSATZTEILKATALOG  
SPARE PARTS CATALOG  
CATÁLOGO DE PIEZAS DE REPUESTO

---

FIAT - DIREZIONE VENDITE RICAMBI

## ELENCO DELLE VERSIONI 128

Liste des versions

Version List

Liste der Ausführungen

Lista de versiones

Codici numerici No. des codes Kennnummern	Code No Códigos	Tipo		VERSIONI BASE	Versions-base Grundauführungen	Basic Versions Versiones básicas
		Type Typ	Type Tipo			
		▲				
01		128 A		Berlina con guida sinistra (2-4 porte)	Berline conduite à gauche (2-4 portes) Limousine Linkslenkung (2-4 Türen)	Sedan - LHD (2-4 doir) Sedán conducción izquierda (2-4 puertas)
02		128 A		Berlina con guida destra (2-4 porte)	Berline conduite à droite (2-4 portes) Limousine Rechtslenkung (2-4 Türen)	Sedan - RHD (2-4 door) Sedán conducción derecha (2-4 puertas)
03		128 AF		Familiare con guida sinistra	Familiare, conduite à gauche Kombiwagen Linkslenkung	Station Wagon - LHD Comercial conducción izquierda
04		128 AF		Familiare con guida destra	Familiare, conduite à droite Kombiwagen Rechtslenkung	Station Wagon - RHD Comercial conducción derecha

▲ Da rilevare dalla targhetta riassuntiva del veicolo - pag. 5 (1)

À lire sur la plaque de constructeur du véhicule  
Aus dem Typ- und Kennnummernschild des Fahrzeugs zu entnehmen

Quoted on the « Identification Plate » of vehicle  
Véase la chapa de matrículas del vehículo



**Codici numerici**  
No. des codes Code No.  
Kennnummern Códigos

**VARIANTI**

**Variantes**  
**Abgeleitete Typen**

**Variants**  
**Derivadas**

11	con antifurto	avec antivol mit Diebstahlsicherung	w/anti-theft device con dispositivo antirrobo
13	con contamiglia	avec compteur de milles mit Meilenzähler	w/speedometer gauged in miles con velocímetro en millas
32	per zone polverose	pour zones poussiéreuses für staubige Zonen	for dusty areas para comarcas polvorientar
33	per Francia	pour la France für Frankreich	exported to France para Francia
34	per Inghilterra e Irlanda	pour l'Angleterre et l'Irlande für England u. Irland	exported to Great Britain and Eire para Inglaterra e Irlanda
35	per Germania	pour l'Allemagne für Deutschland	exported to Germany para Alemania
38	per Svezia	pour la Suède für Schweden	exported to Sweden para Suecia
39	per Danimarca	pour le Danemark für Dänemark	exported to Denmark para Dinamarca
40	per Finlandia	pour la Finlande für Finland	exported to Finland para Finlandia
41	per Norvegia	pour la Norvège für Norwegen	exported to Norway para Noruega
42	per Svizzera	pour la Suisse für Schweiz	exported to Switzerland para Suiza
43	per Belgio	pour la Belgique für Belgien	exported to Belgium para Bélgica
45	per Europa Est	pour l'Europe de l'Est für Europe-Ostzone	exported to East Europe para Europe del Este
46	per Austria	pour l'Autriche für Österreich	exported to Austria para Austria
49	per Australia	pour l'Australie für Australien	exported to Australia para Australia
57	per Tropico Francia	pour la France Tropicale für Tropen Frankreich	expored to France Tropic para Francia Tropical



Sgr.	Codici numerici					No. des codes Kennnummern	Code No. Códigos	Sgr.	Codici numerici					No. des codes Kennnummern	Code No. Códigos	Sgr.	Codici numerici					No. des codes Kennnummern	Code No. Códigos						
	Versioni base	Versions-base Grundausführungen Basic Versions Versiones básicas							Varianti ●	Variants Abgeleitete Typen Variants Derivadas	Versioni base	Versions-base Grundausführungen Basic Versions Versiones básicas					Varianti ●	Variants Abgeleitete Typen Variants Derivadas	Versioni base	Versions-base Grundausführungen Basic Versions Versiones básicas				Varianti ●	Variants Abgeleitete Typen Variants Derivadas				
		01	02	03	04							01	02							03	04					01	02	03	04
D3.10	=	=						F6.02	=	=	=	=					Z1.01	(01)	(01)	(03)	(03)								
D3.10/1	=	=						F6.03	=	=	=	=					35-38-39-40-41-45												
D3.10/2	=	=						F6.03/1	=	=	=	=																	
D3.10/3	=	=						F6.03/2	=	=	=	=																	
D3.10/4			=	=				F6.08	=	=	=	=																	
D3.10/5			=	=				F6.14	=	=	=	=																	
D3.10/6	=	=	=	=				F6.14/1	=	=	=	=					33-35-39-42-43-45-46												
D3.10/7	=	=						F6.14/2	=	=	=	=					33-43-46												
D3.10/8			=	=				F6.14/3	=	=	=	=																	
D3.16	=	=	=	=				F6.29	=	=	=	=					(34)												
D3.21	=	=	=	=				F6.29/1	=	=	=	=					33												
E1.01	(01)	(02)	(01)	(02)			(38-40-41)	F6.99/2	=	=	=	=					(34)												
E1.02	=	=	=	=			(35-38-40-41)	F6.29/3	=	=	=	=					33												
E1.03	=	=	=	=				F6.32	=	=	=	=					(34-35-39-45-46)												
E1.07	=	=	=	=				F6.34	=	=	=	=																	
E1.07/1	=	=	=	=			38	F6.34/1	=	=	=	=																	
F1.01	=	=	=	=			(11-33-35-39-42-43-45-46-49)	F6.34/2	=	=	=	=					49												
F2.01	=	=	=	=				F6.34/3	=	=	=	=																	
F3.01	=	=	=	=			(32-34-35-38-39-40-41-45)	F6.34/4	=	=	=	=																	
F3.01/A	=	=	=	=			(32-34-38-39-40-41-45)	F6.35	=	=	=	=																	
F3.01/1	=	=	=	=			35-38-39-40-41-45	F6.35/1	=	=	=	=																	
F4.01	(01)	(02)	(03)	(04)			(33-34-35-38-39-40-41-42-45-49)	F6.65	=	=	=	=																	
F5.01	=	=	=	=			(34-35-38-39-40-41-42-45-46-49)	F6.65/1	=	=	=	=																	
F5.03	=	=	=	=			(34-35-38-41-42-49)	L3.02	=	=	=	=																	
F5.03/1	=	=	=	=			(34-35-38-41-42)	L3.02/A	=	=	=	=					(35-41-49)												
F5.05	(01)	(02)	(01)	(02)			(26-38-41)	L3.02/1	=	=	=	=					32-45												

= Valgono tutte le parti del sottogruppo indicato nella colonna Sgr.

(01), (02) ... valgono le parti del sottogruppo contraddistinte da questi numeri, oltre a tutte le altre parti senza alcuna indicazione.

● I codici numerici stampati in neretto indicano la validità dell'intero sottogruppo per una variante; i codici numerici stampati fra parentesi indicano l'esistenza nel sottogruppo di parti proprie di varianti.

= Toutes les pièces du Sousgroupe indiqué à la colonne Sgr. sont valables.

(01), (02) ... les pièces valables sont celles portant ces chiffres et celles dépourvues de toute indication.

● Les codes numériques imprimés en caractère gras indiquent que tout le sousgroupe est valable pour une variante donnée; les codes numériques entre parenthèses indiquent que dans le sousgroupe il existe des pièces propres de variantes.

= alle Teile der in der Spalte «Sgr.» aufgeführten Untergruppe sind gültig.

(01), (02) ... die Teile sind gültig, die mit einer dieser Nummern versehen sind und ferner alle diejenigen ohne besondere Angabe.

● Die schwarz gedruckte Kennnummer gibt an, dass die gesamte Untergruppe für den betreffenden Typ gültig ist; die eingeklammerte Kennnummer gibt an, dass die Untergruppe modelleigene Teile des betreffenden Typs enthält.

= All parts of the Subgroups indicated under «Sgr.» are applicable.

(01), (02) ... Applicable parts are those marked off in the lists by these numbers plus all other parts without any indication.

● The bold-face code numbers indicate the applicability of the whole subgroup to one particular version; the parenthesized code numbers instead, mean that the subgroup in question includes also parts which are specific of the version(s) involved.

= Son válidas todas las piezas del subgrupo indicado en la columna Sgr.

(01), (02) ... Son válidas todas las piezas acompañadas de estos números y además todas las que carecen de otras indicaciones.

● Los números de código en negrita indican la validez de todo el subgrupo para una versión; mientras que los números de código entre paréntesis, significan que en el subgrupo hay, piezas propias de las versiones representadas.



(III-1973)

**Validité des Sousgroupes**  
**Gültigkeit der Untergruppen**

**Subgroup Applicability**  
**Validez de los subgrupos**

<p>● Valgono tutte le parti del sottogruppo indicato nella colonna Sgr.</p>	<p>● Toutes les pièces du Sousgroupe indiqué à la colonne Sgr. sont valables.</p>	<p>● alle Teile der in der Spalte «Sgr.» aufgeführten Untergruppe sind gültig.</p>	<p>● All parts of the Subgroups indicated under «Sgr.» are applicable.</p>	<p>● Son válidas todas las piezas del subgrupo indicado en la columna Sgr.</p>
<p>(01), (02) ... valgono le parti del sottogruppo contraddistinte da questi numeri, oltre a tutte le altre parti senza alcuna indicazione.</p>	<p>(01), (02) ... les pièces valables sont celles portant ces chiffres et celles dépourvues de toute indication.</p>	<p>(01), (02) ... die Teile sind gültig, die mit einer dieser Nummern versehen sind und ferner alle diejenigen ohne besondere Angabe.</p>	<p>(01), (02) ... Applicable parts are those marked off in the lists by these numbers plus all other parts without any indication.</p>	<p>(01), (02) ... Son válidas todas las piezas acompañadas de estos números y además todas las que carecen de otras indicaciones.</p>
<p>● I codici numerici stampati in neretto indicano la validità dell'intero sottogruppo per una variante; i codici numerici stampati fra parentesi indicano l'esistenza nel sottogruppo di parti proprie di varianti.</p>	<p>● Les codes numériques imprimés en caractère gras indiquent que tout le sousgroupe est valable pour une variante donnée; les codes numériques entre parenthèses indiquent que dans le sousgroupe il existe des pièces propres de variantes.</p>	<p>● Die schwarz gedruckte Kennummer gibt an, dass die gesamte Untergruppe für den betreffenden Typ gültig ist; die eingeklammerte Kennummer gilt an, dass die Untergruppe modelleigene Teile des betreffenden Typs enthält.</p>	<p>● The bold-face code numbers indicate the applicability of the whole subgroup to one particular version; the parenthesized code numbers instead, mean that the subgroup in question includes also parts which are specific of the version(s) involved.</p>	<p>● Los números de código en negrita indican la validez de todo el subgrupo para una versión; mientras que los números de código entre paréntesis, significan que en el subgrupo hay, piezas propias de las versiones representadas.</p>

C 3619 4223914  
 D 3619 4238794  
 C 4124 4262415  
 D 4124  
 C 4653  
 C 4124 4258772 (57)  
 D 4124 4262423 (57)  
 C 4497 4284974 (57)  
 D 4497  
 C 4653 4258774 (13-32)  
 C 4124  
 D 4124 4262425 (13-32)  
 C 4497  
 D 4497 4284976 (13-32)  
 C 4653  
 C 4653 4258778 (13-35-39)  
 C 4124 4258770 (32)  
 D 4124 4262421 (32)  
 C 4497  
 D 4497 4284968 (32)  
 C 4653

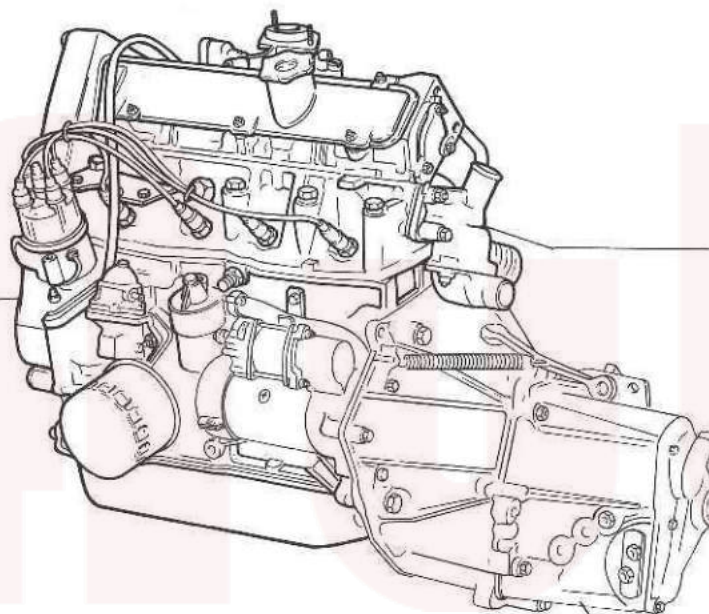

(33-43) 4240572 C 4124  
 (33-43) 4262427 [D 4124  
 C 4653  
 (34) 4240574 C 4124  
 (34) 4262429 [D 4124  
 C 4653  
 (49) 4262429 C 4653  
 (35-39) 4240572 C 3717  
 (35-39) 4240568 [D 3717  
 C 4653  
 (38-40-41) 4240570 C 4653  
 (42-46) 4258776 C 4124  
 (42-46) 4240568 [D 4124  
 C 4653  
 (45) 4240568 C 4653

B2.00

(26327) A



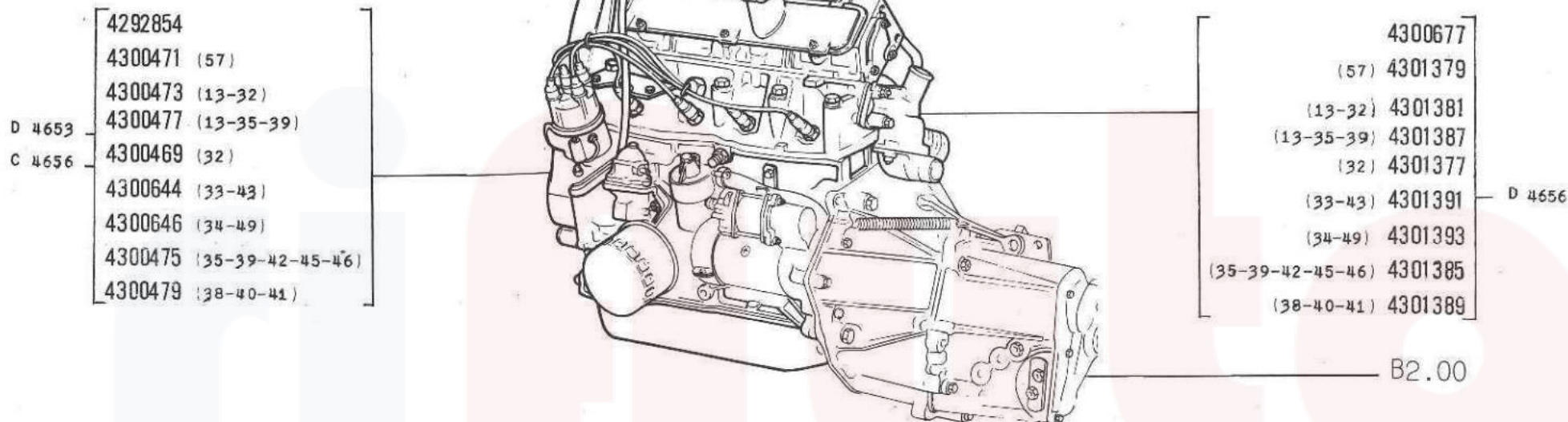

C 3619 4223914  
 D 3619 4238794  
 C 4124 4262415  
 D 4124 4258772 (57)  
 C 4124 4258772 (57)  
 D 4124 4262423 (57)  
 C 4497 4284974 (57)  
 D 4497 4284974 (57)  
 C 4653 4258774 (13-32)  
 C 4124 4262425 (13-32)  
 D 4124 4284976 (13-32)  
 C 4497 4258778 (13-35-39)  
 D 4497 4258770 (32)  
 C 4653 4262421 (32)  
 D 4653 4284968 (32)

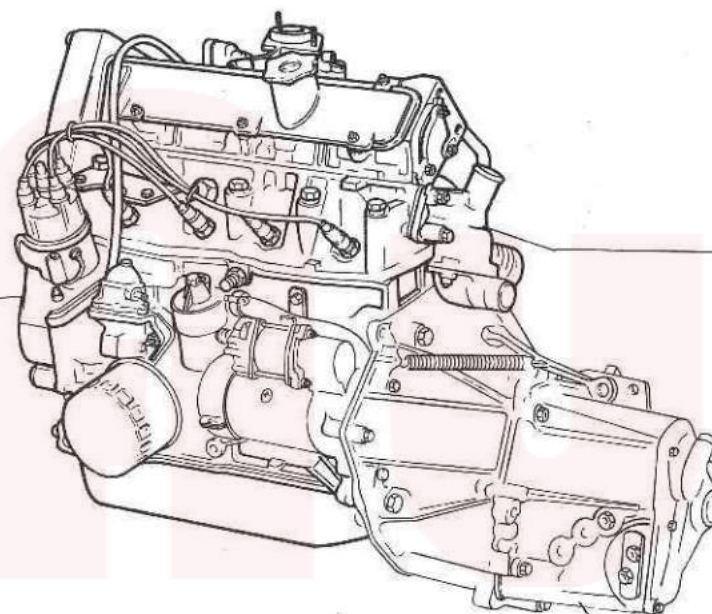

(33-43) 4240572 C 4124  
 (33-43) 4262427 [D 4124  
 C 4653  
 (34) 4240574 C 4124  
 (34) 4262429 [D 4124  
 C 4653  
 (49) 4262429 C 4653  
 (35-39) 4240572 C 3717  
 (35-39) 4240568 [D 3717  
 C 4653  
 (38-40-41) 4240570 C 4653  
 (42-46) 4258776 C 4124  
 (42-46) 4240568 [D 4124  
 C 4653  
 (45) 4240568 C 4653

B2.00

26327 A

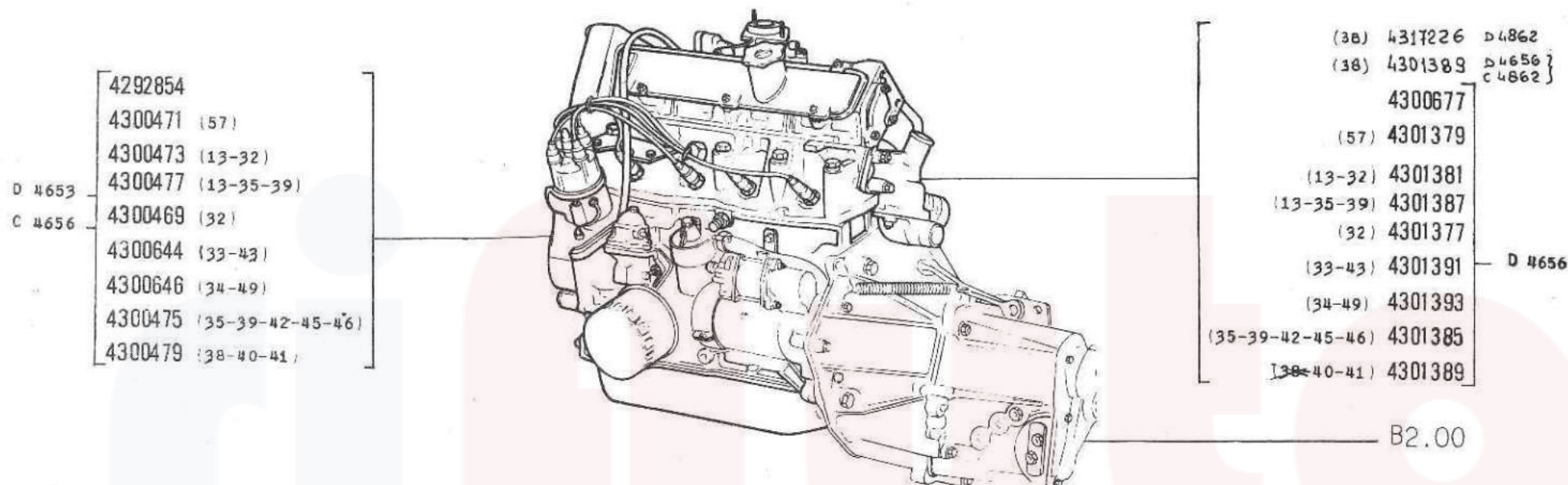

**MOTORE E SUPPORTI GRUPPO MOTOPROPULSORE**

Moteur et supports du groupe propulseur  
Motor und Triebwerklager

Engine and Power Plant Supports  
Motor y anclaje de la planta motriz

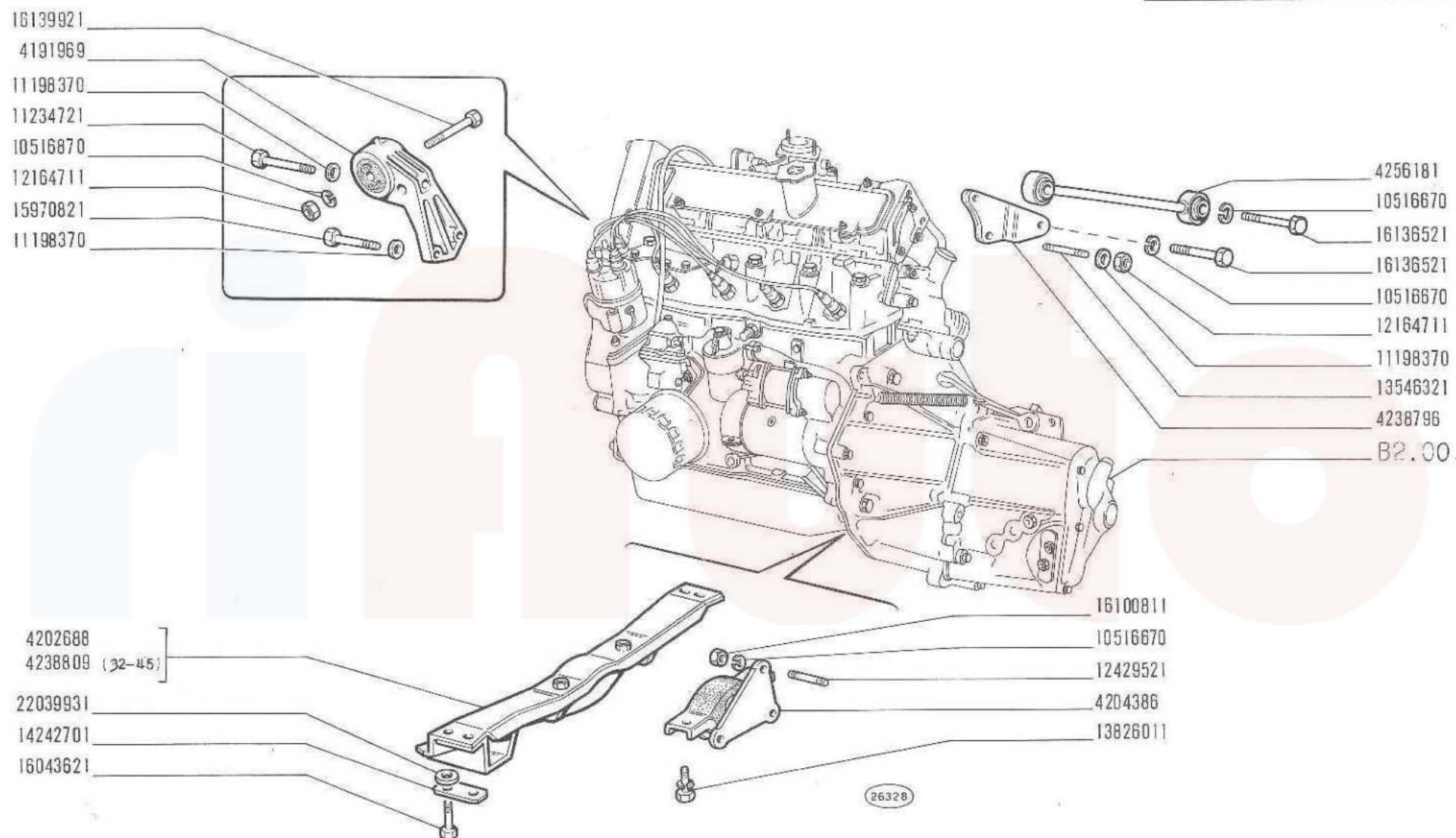

## MOTORE E SUPPORTI GRUPPO MOTOPROPULSORE

Moteur et supports du groupe propulseur  
Motor und Triebwerklager

Engine and Power Plant Supports  
Motor y anclaje de la planta motriz



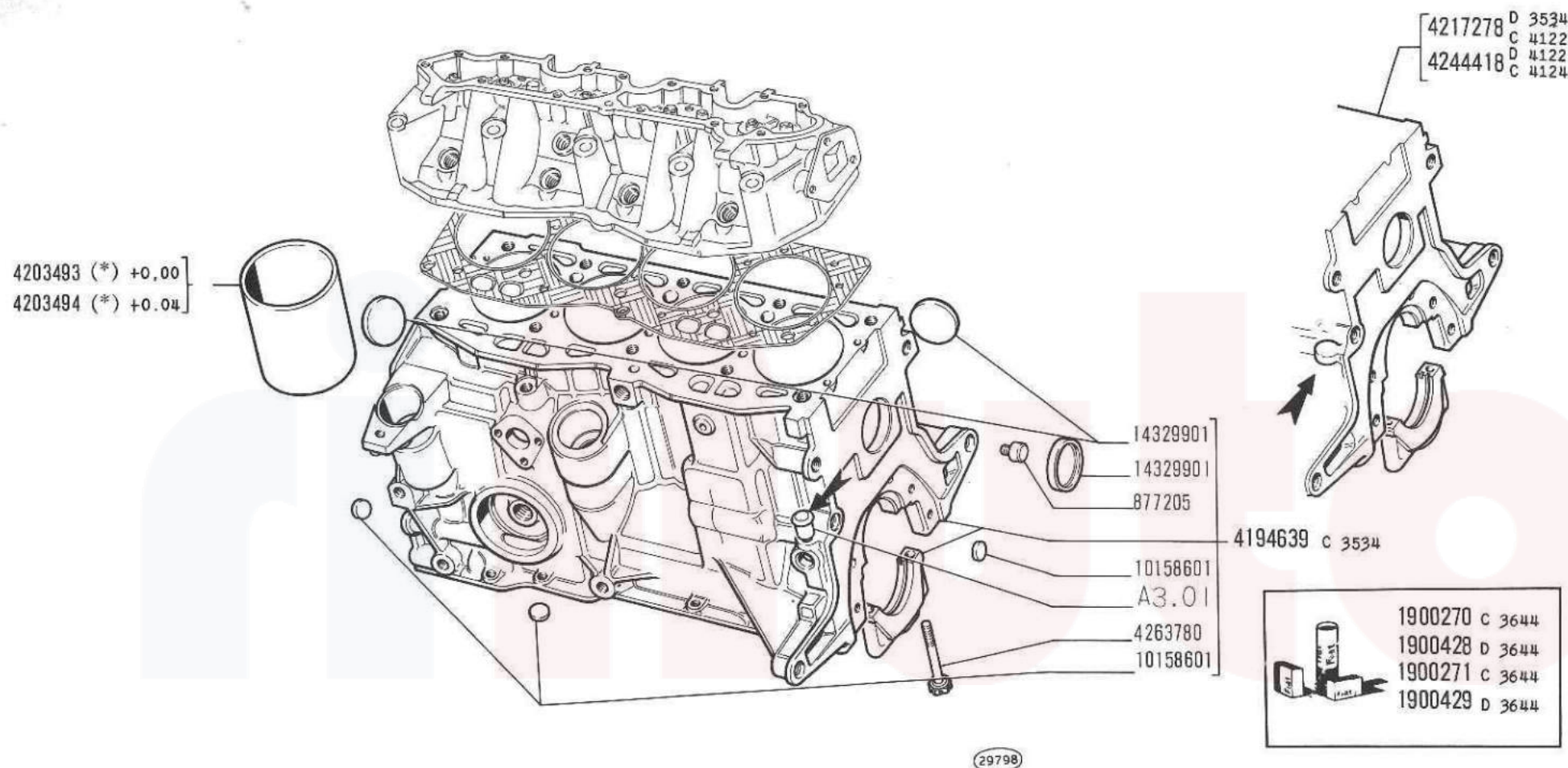

(\*) Per incamiciatura basamenti - Pour chemisage - Zum ausbuchsen - Crankcase liners - Para encamisado

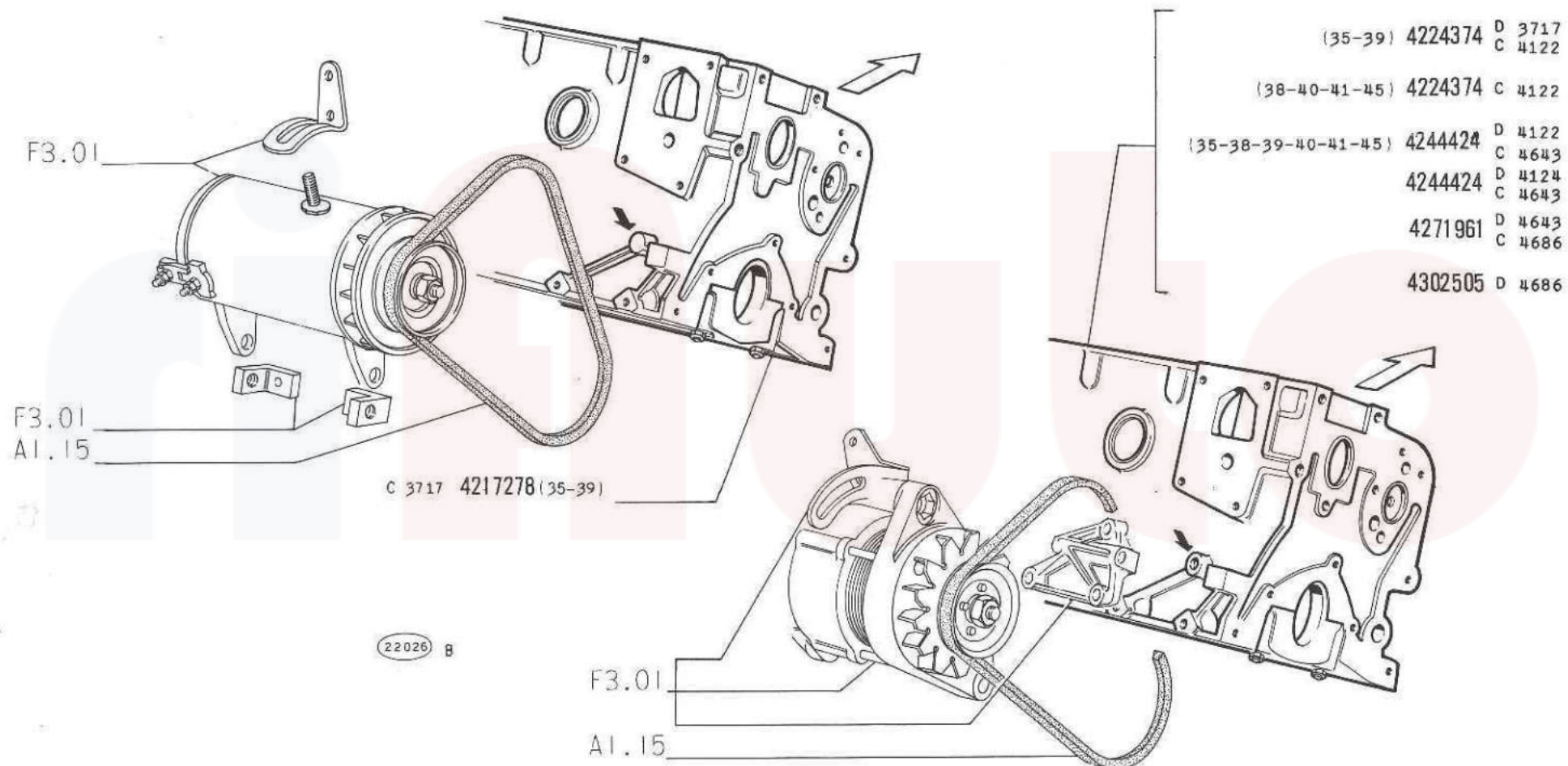

# BASAMENTO E TESTA CILINDRI

A1.01



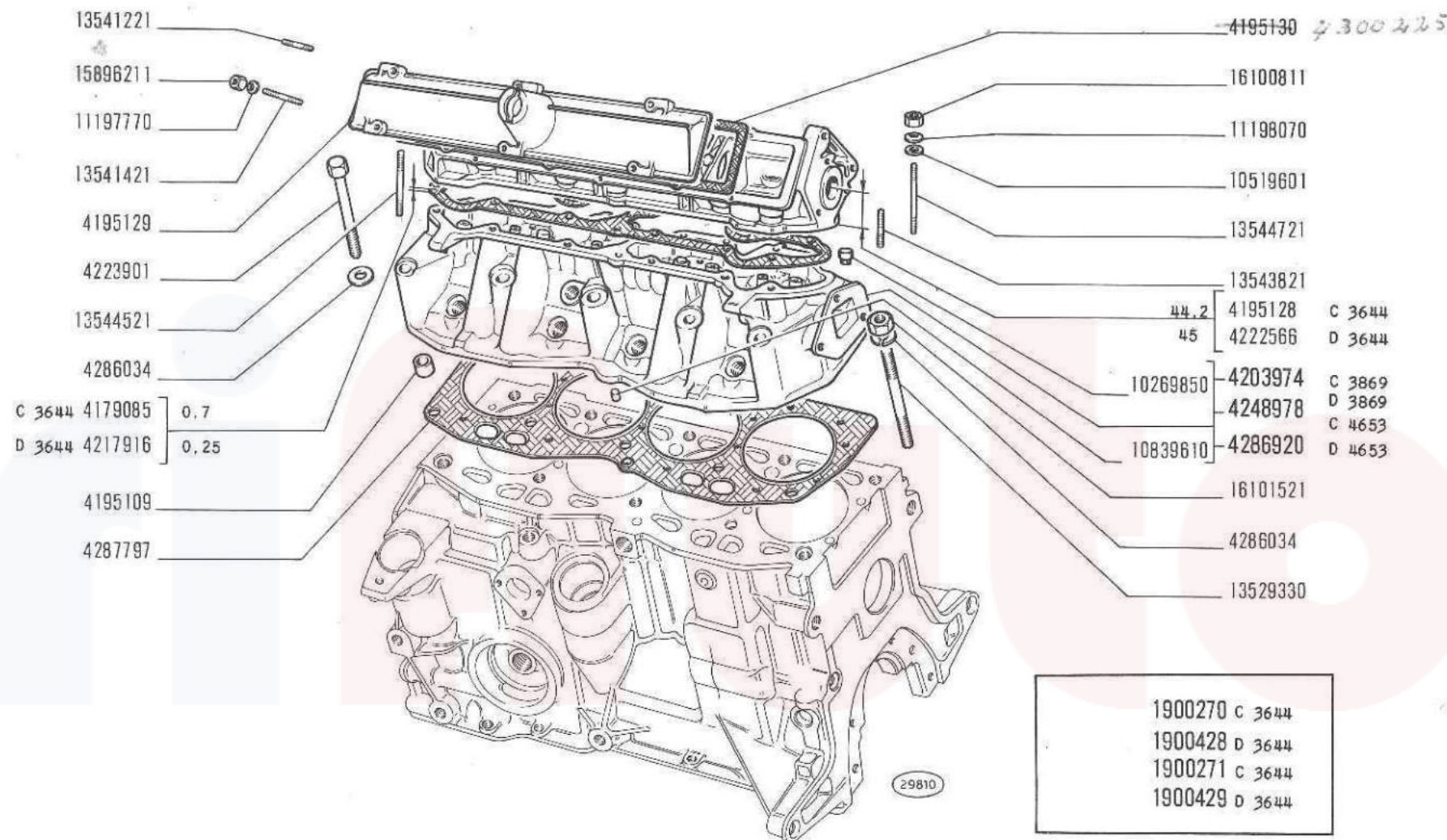

# BASAMENTO E TESTA CILINDRI

128

Bâti et culasse  
Kurbelgehäuse und Zylinderkopf

Crankcase and Cylinder Head  
Bloque de cilindros y culata

A1.01

3/3

III - 1973

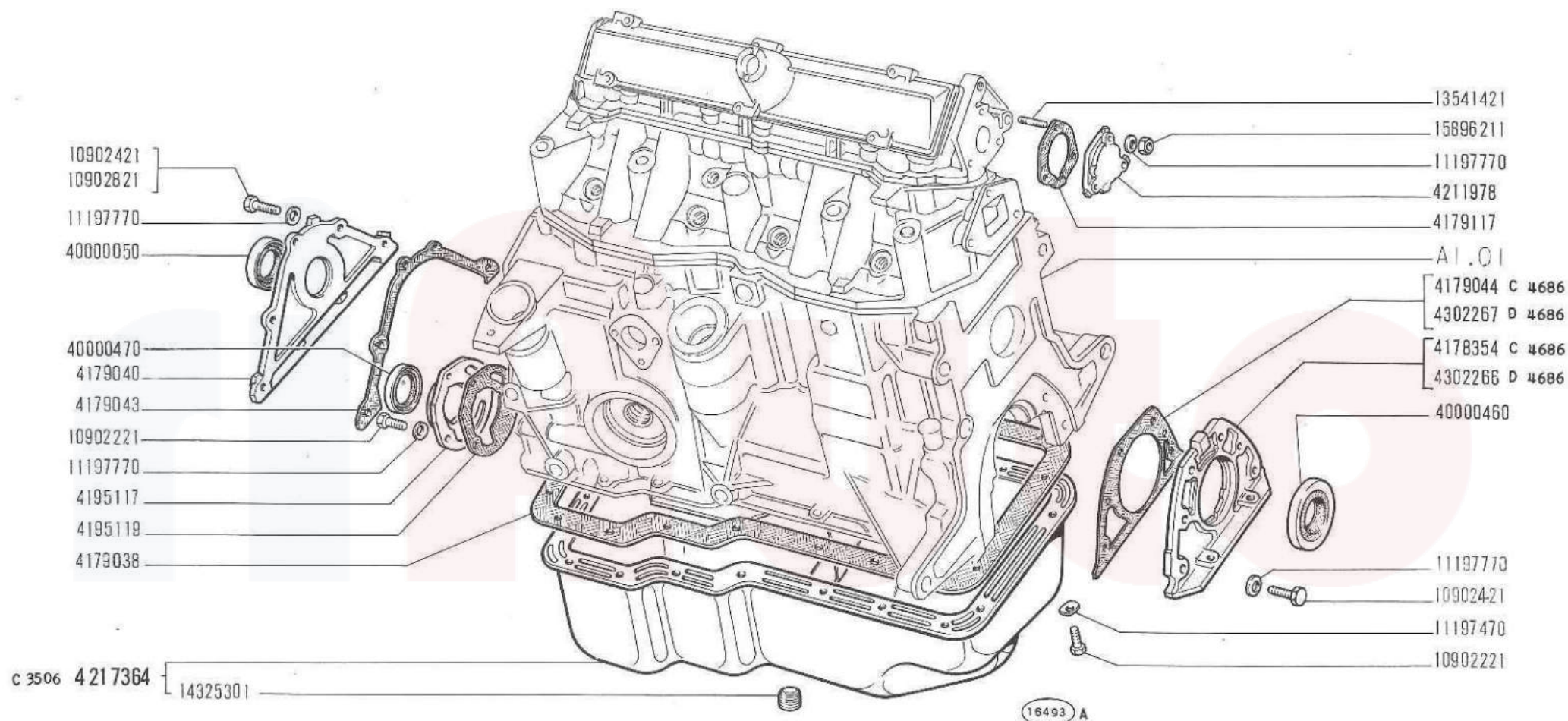
**COPPA E COPERCHI BASAMENTO**

*Carter d'huile et couvercles de bâti*  
*Ölwanne und Deckel des Kurbelgehäuses*

*Oil Sump and Crankcase Covers*  
*Cárter de aceite y tapas del bloque*



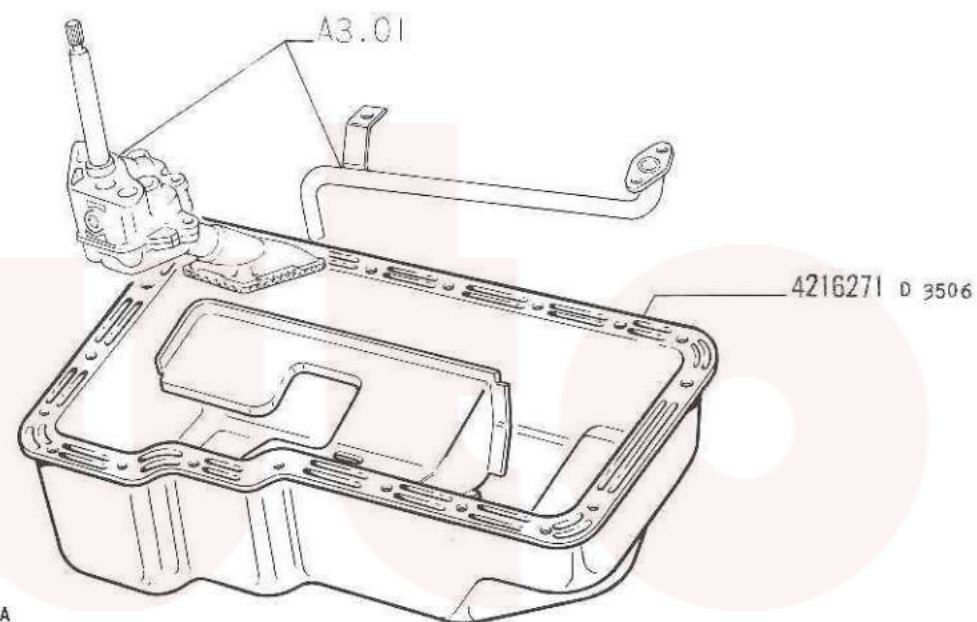
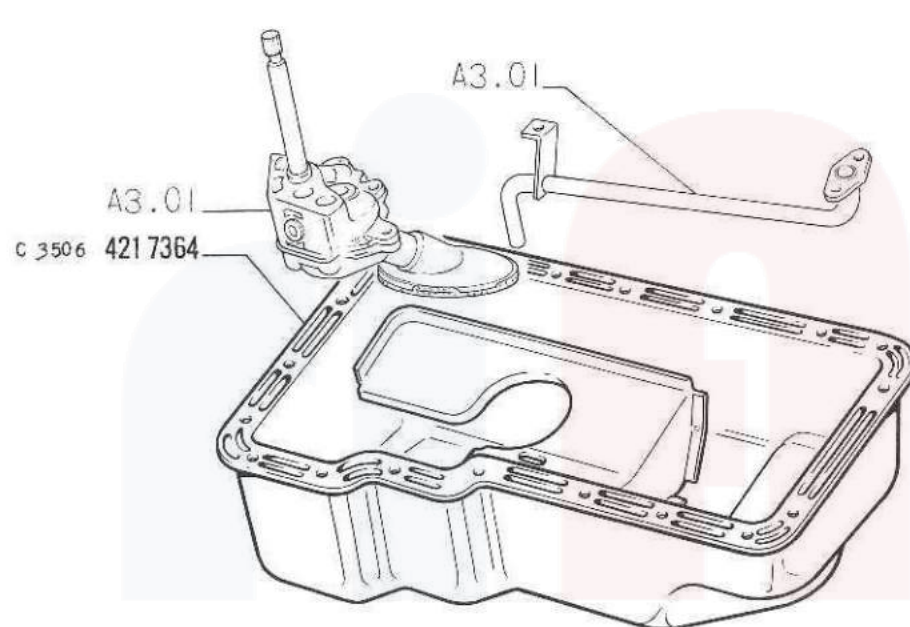

17263 A

**COPPA E COPERCHI BASAMENTO**

*Carter d'huile et couvercles de bâti*  
*Ölwanne und Deckel des Kurbelgehäuses*

*Oil Sump and Crankcase Covers*  
*Cárter de aceite y tapas del bloque*

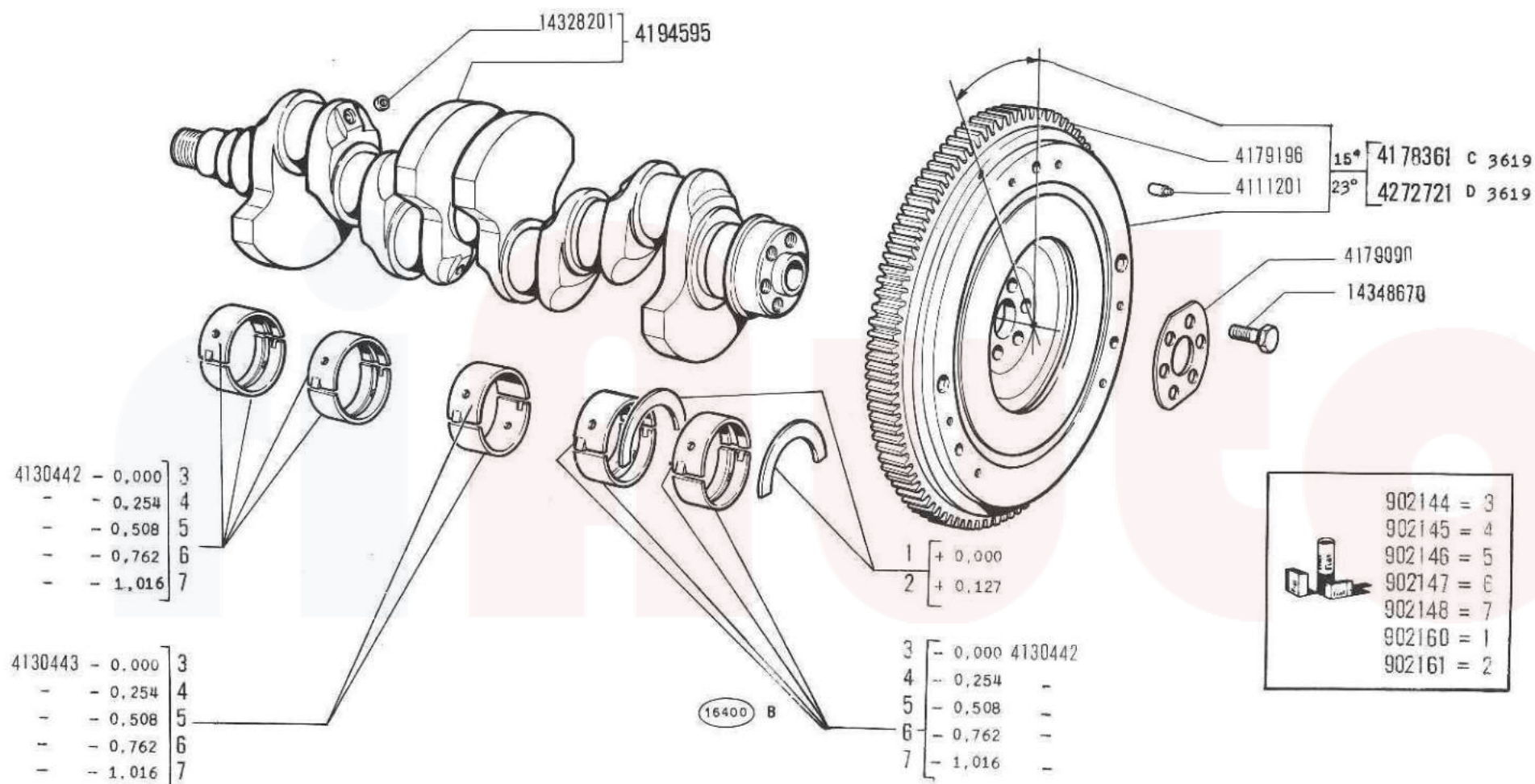





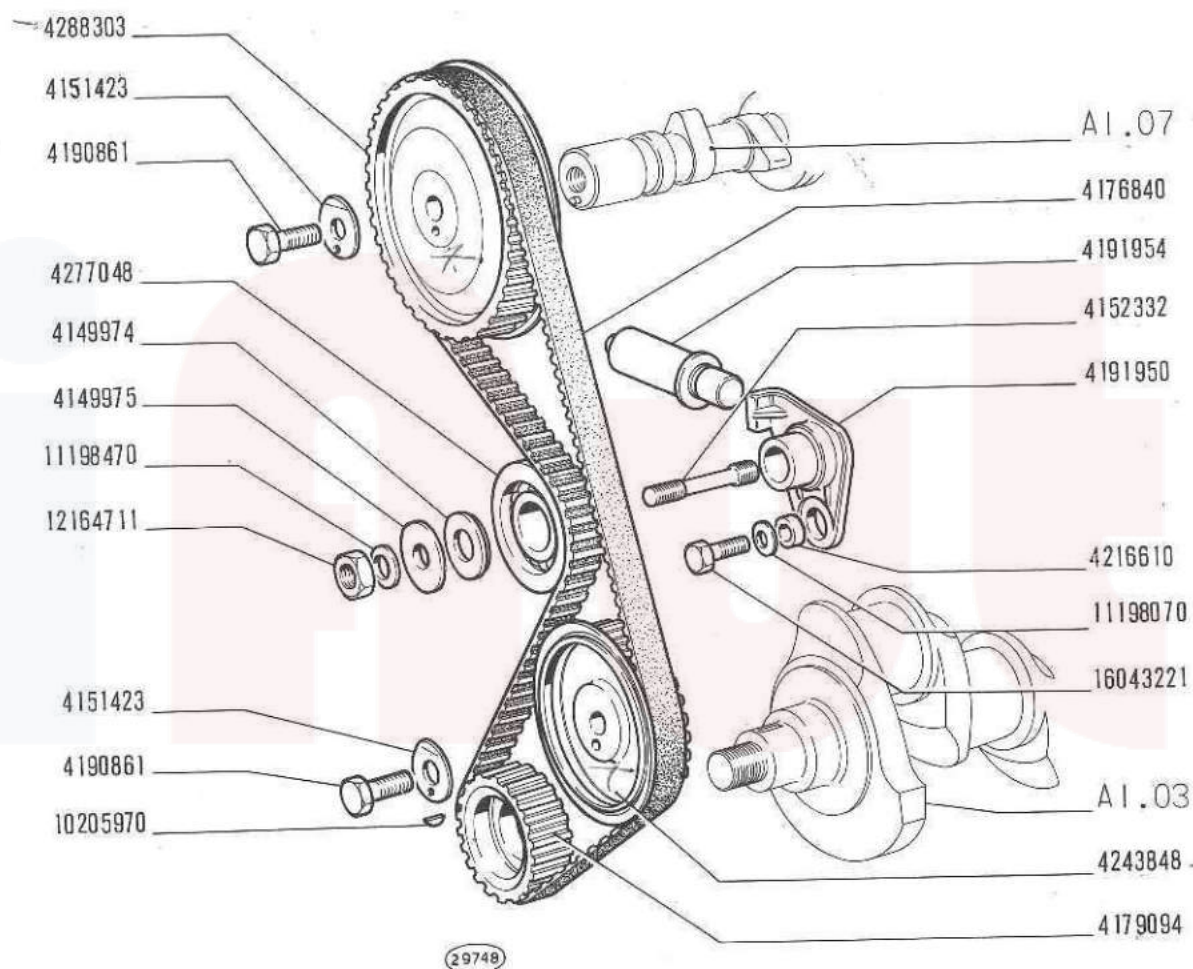



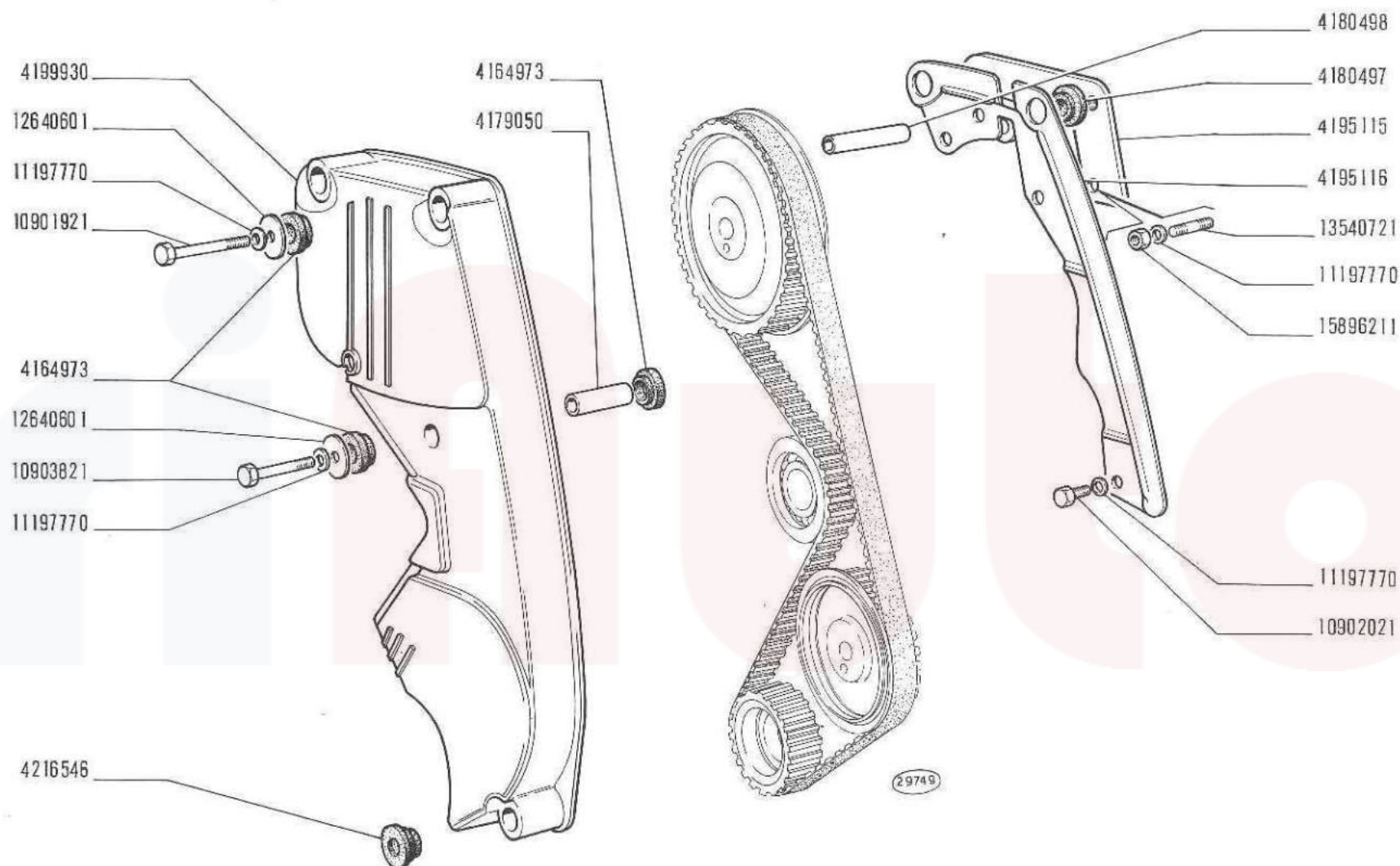

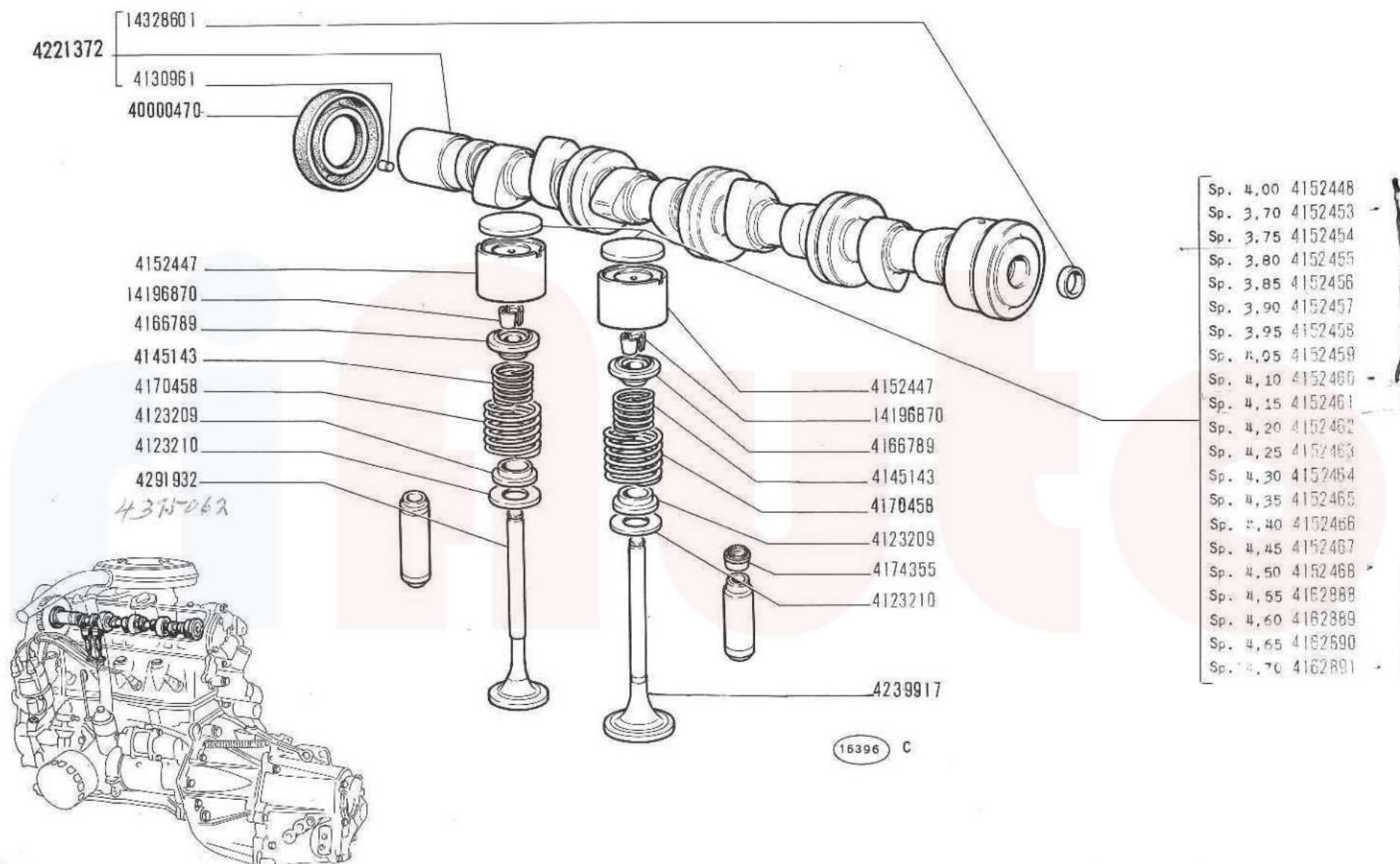



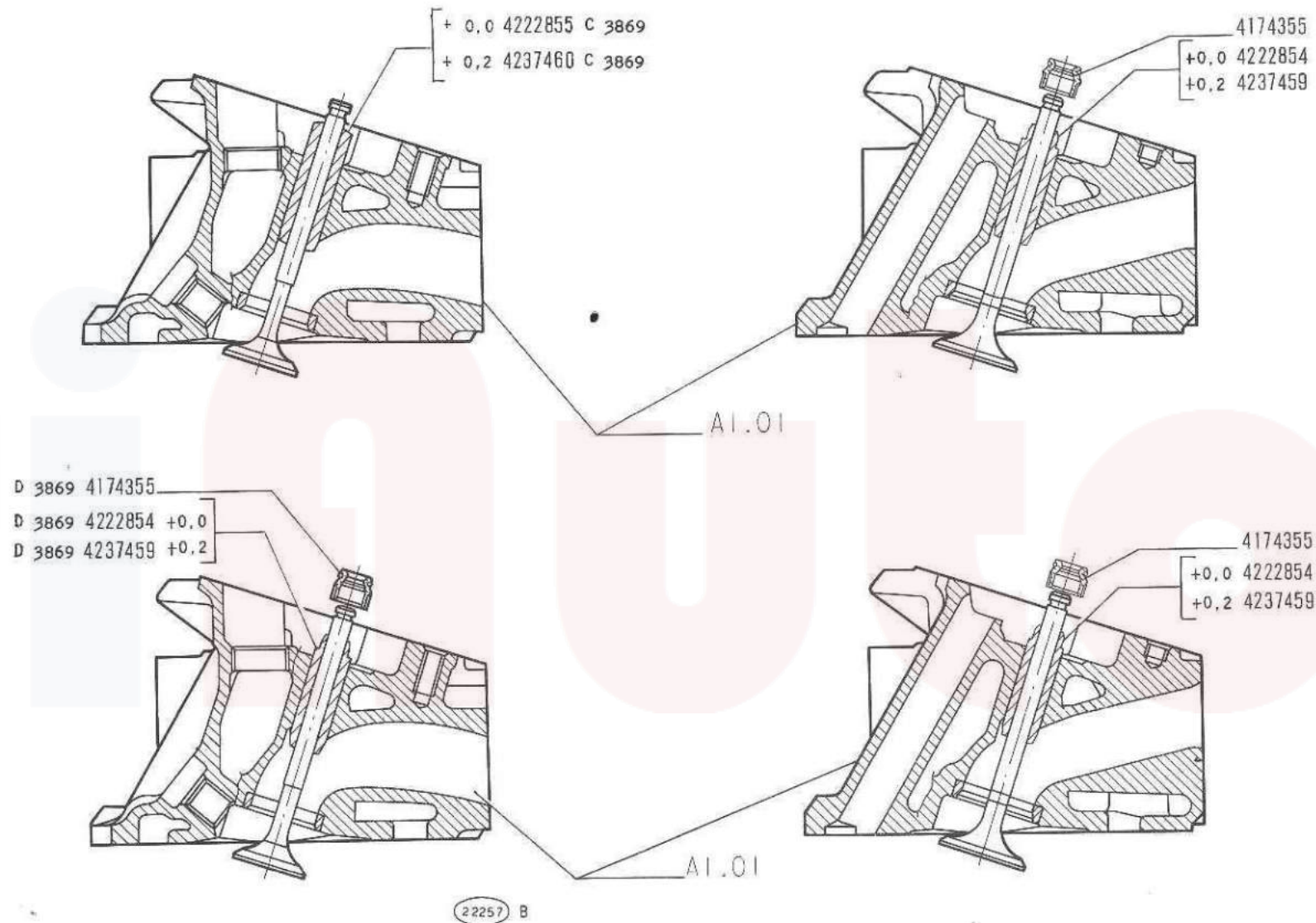

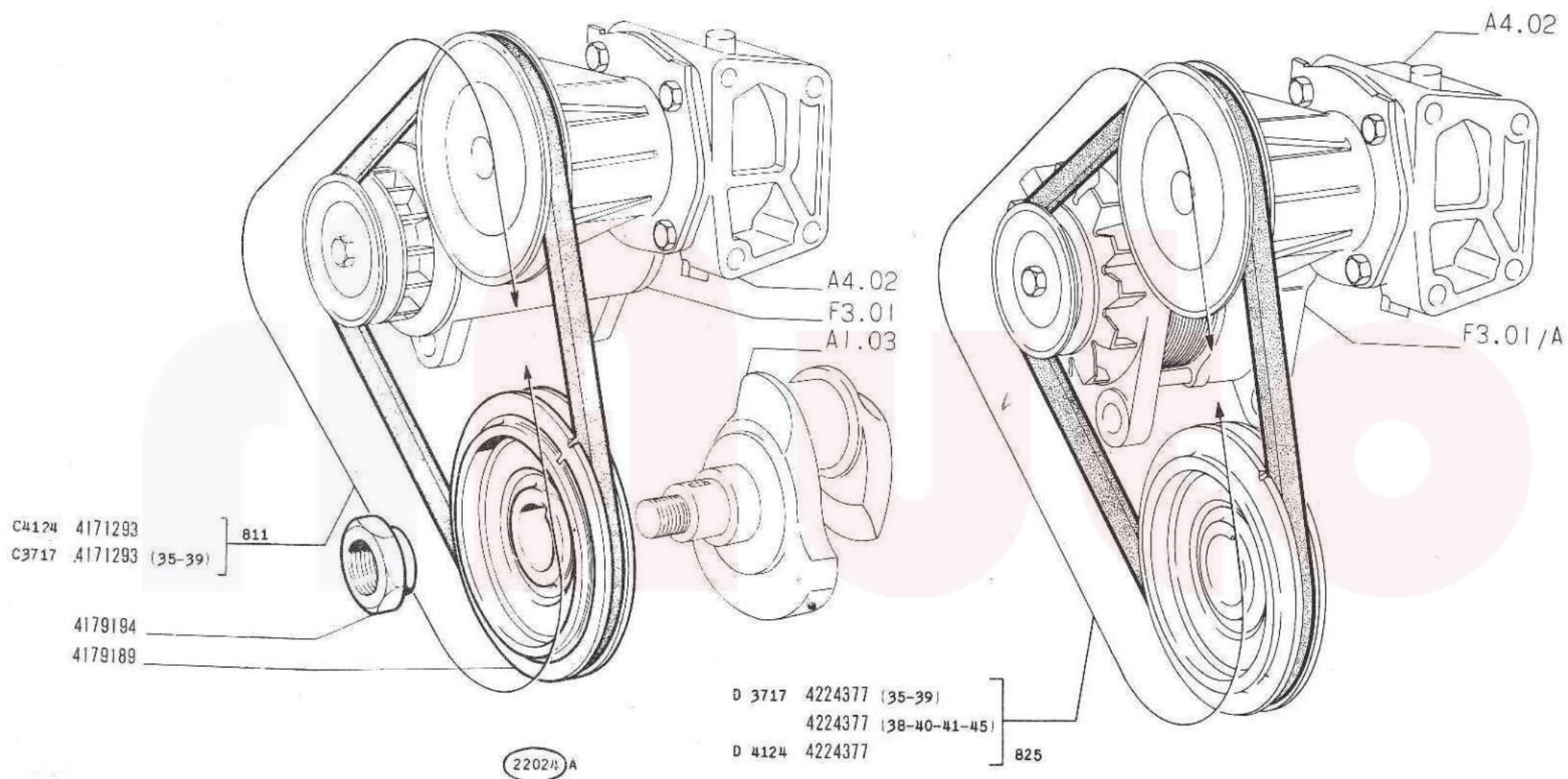



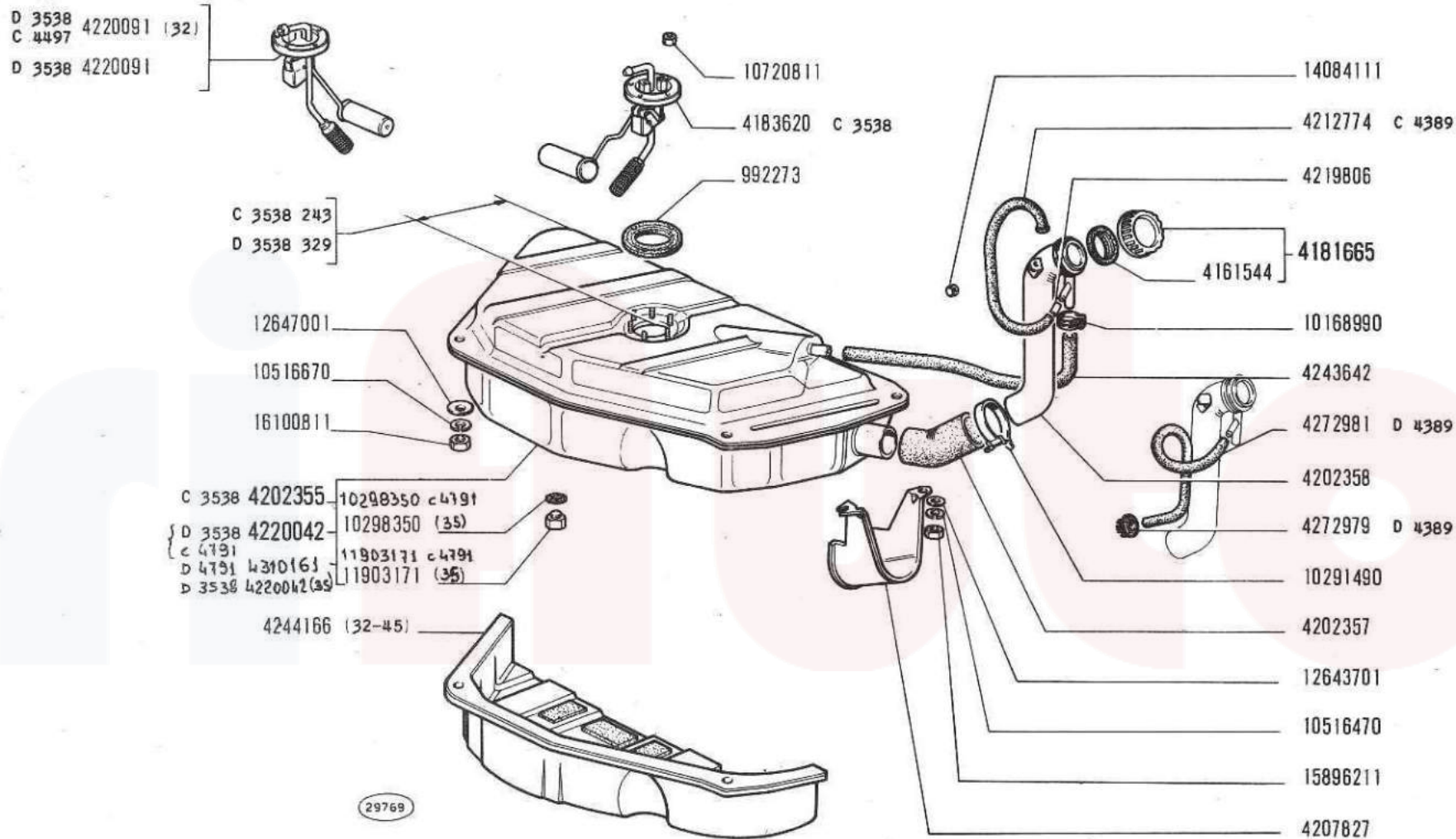

## SERBATOIO COMBUSTIBILE E TUBAZIONI

Réservoir et canalisations combustible  
 Kraftstofftank und Leitungen

Fuel Tank and Lines  
 Depósito de combustible y tuberías





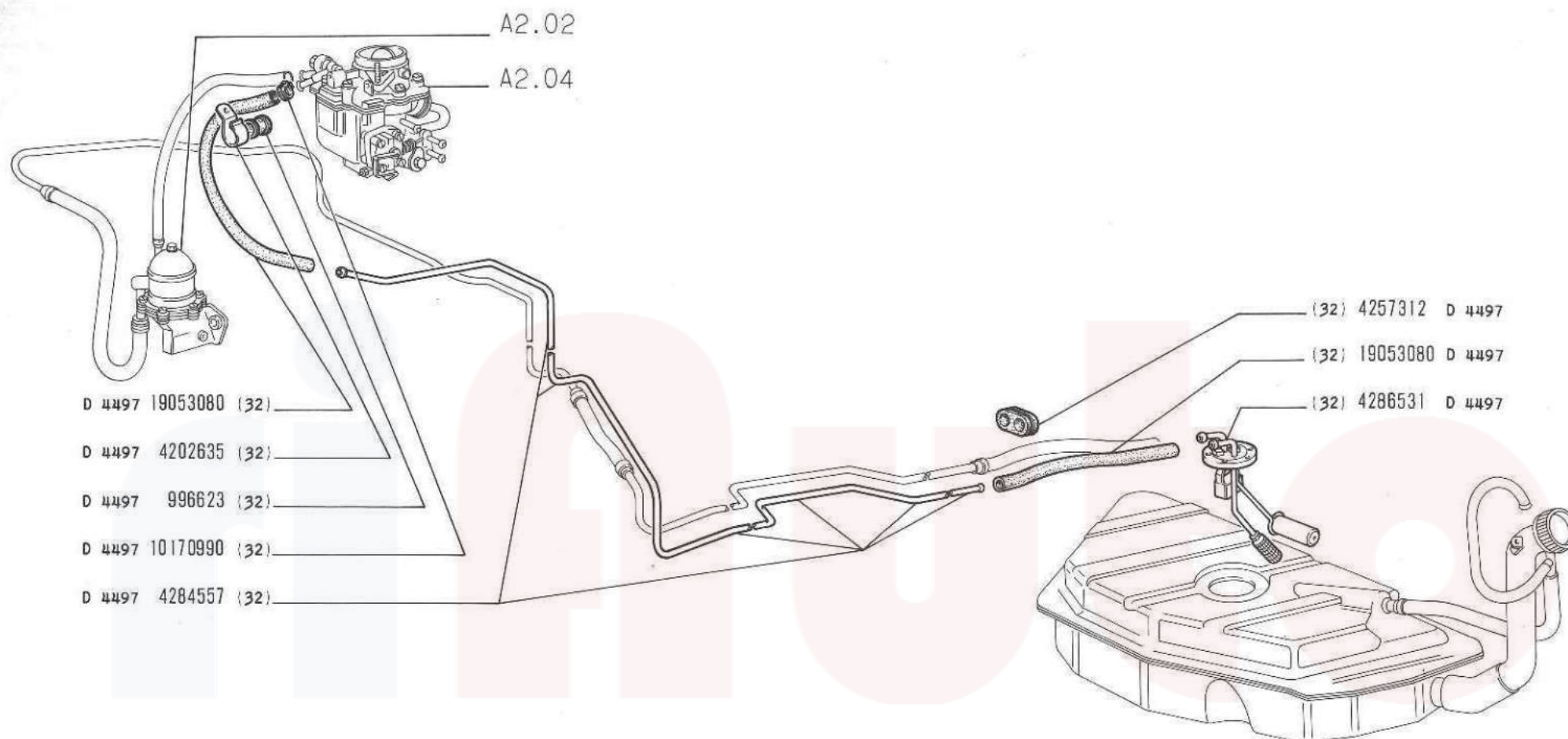

29771

**SERBATOIO COMBUSTIBILE E TUBAZIONI**

Réservoir et canalisations combustible  
Kraftstofftank und Leitungen

Fuel Tank and Lines  
Depósito de combustible y tuberías

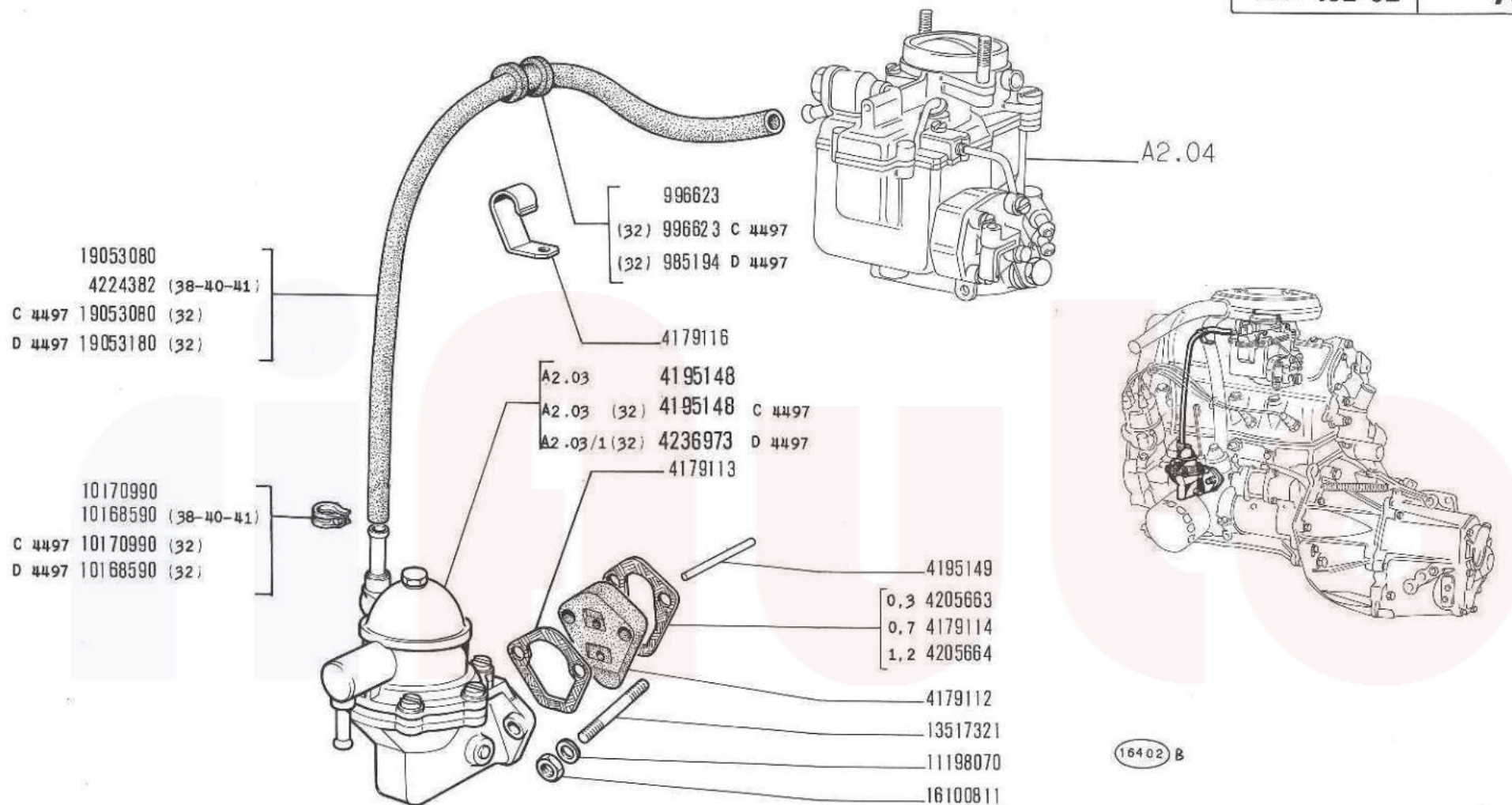



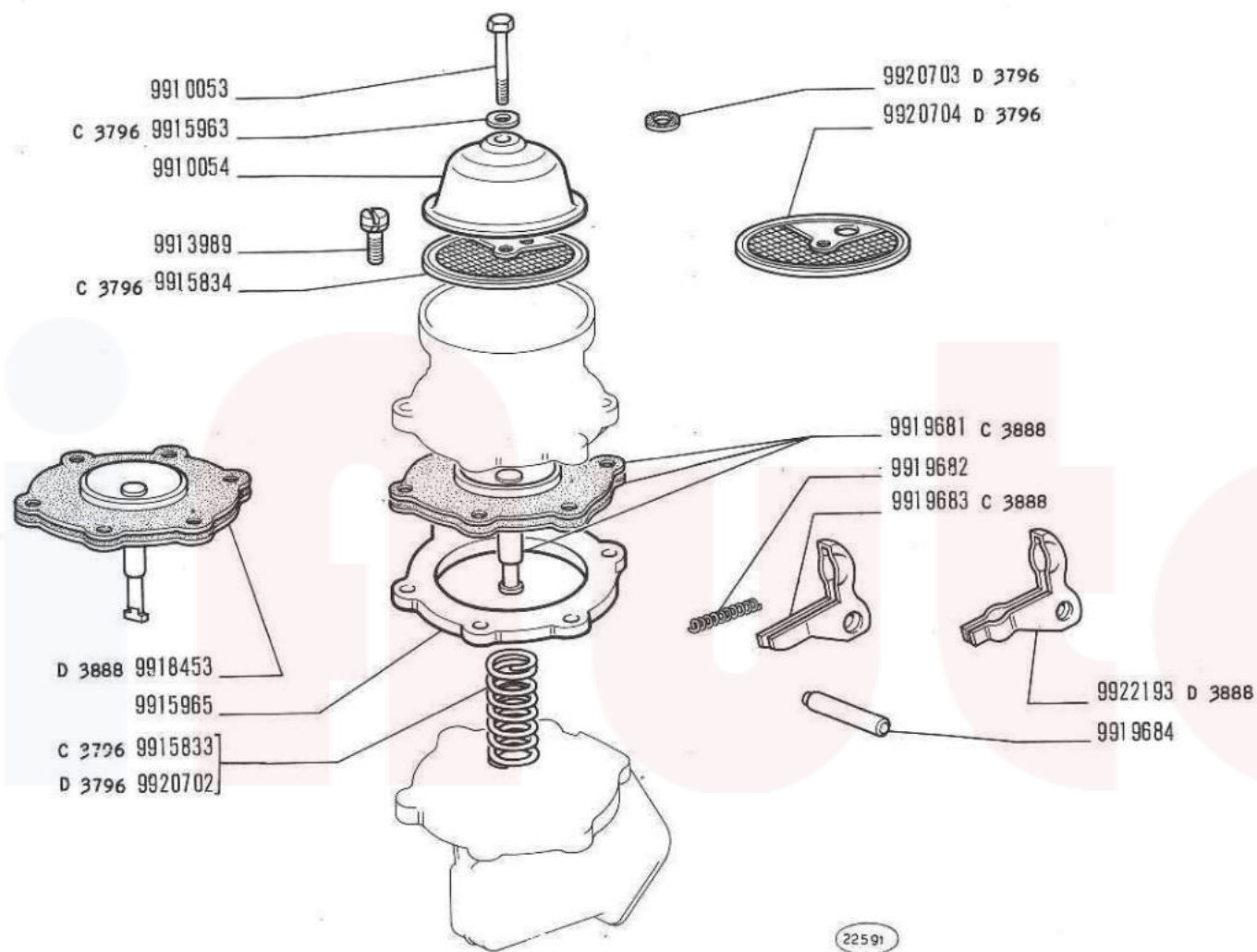

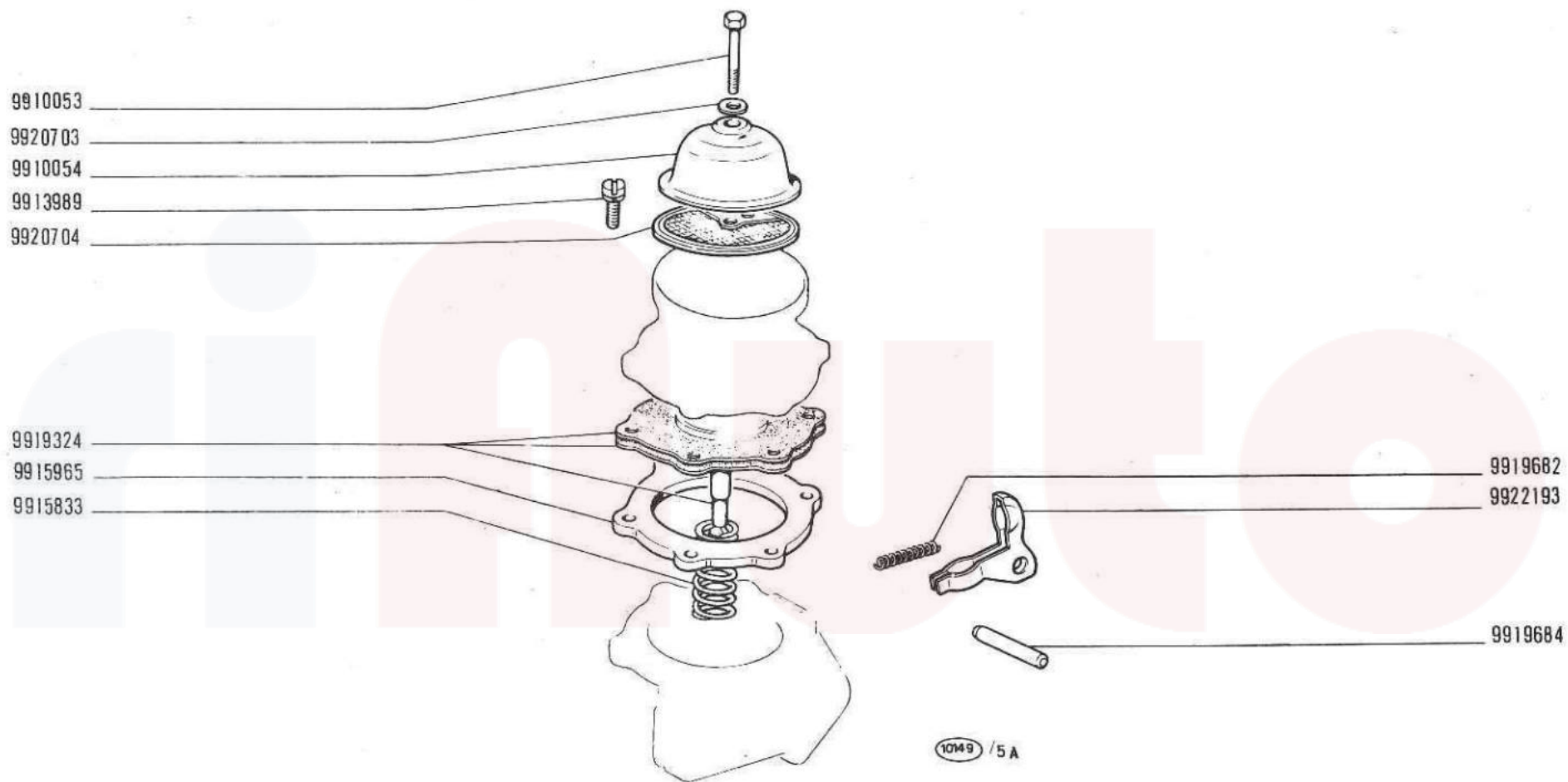



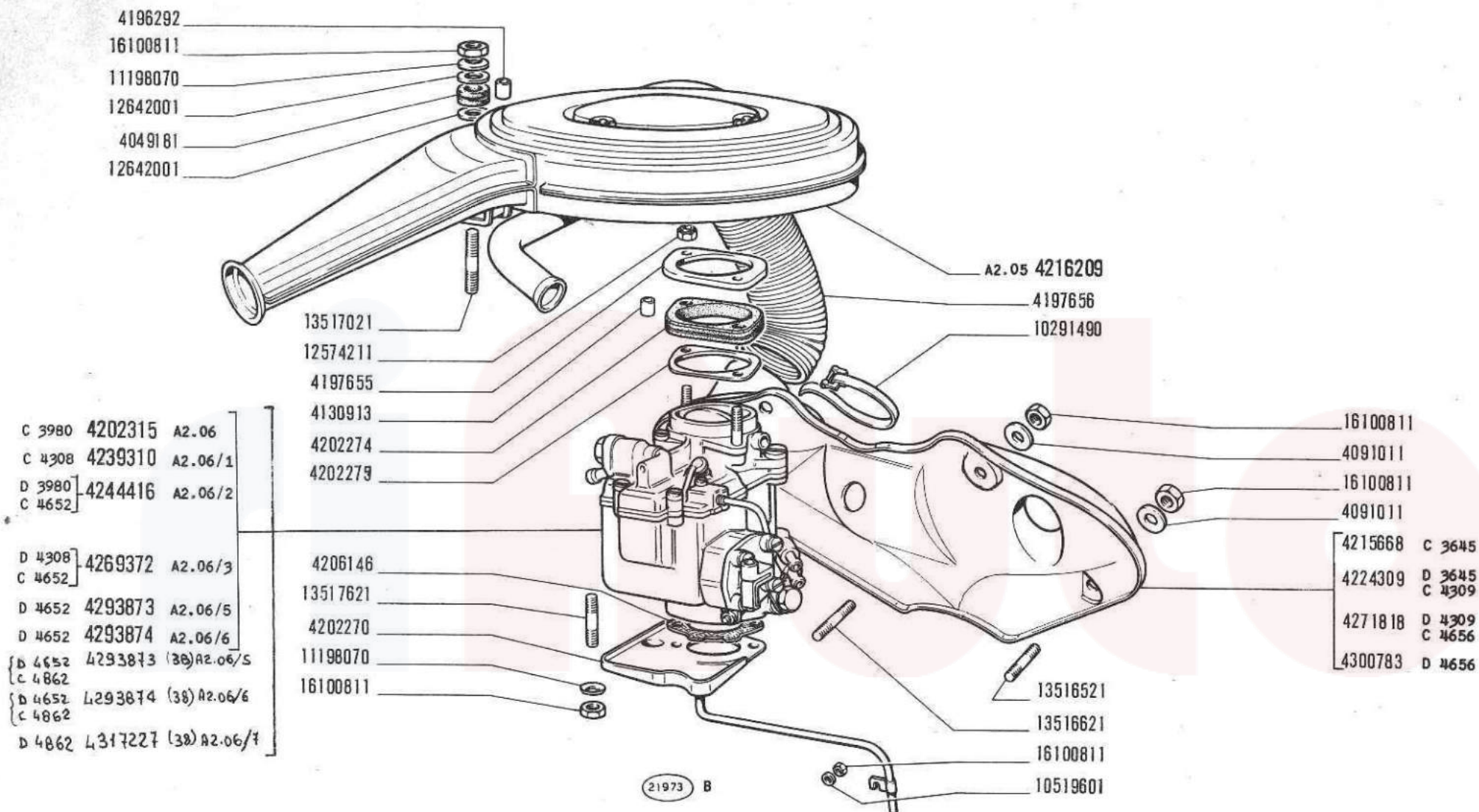

## CARBURATORE E FILTRO ARIA

Carburetur et filtre à air  
Vergaser und Luftfilter

Carburetor and Air Cleaner  
Carburador y filtro de aire

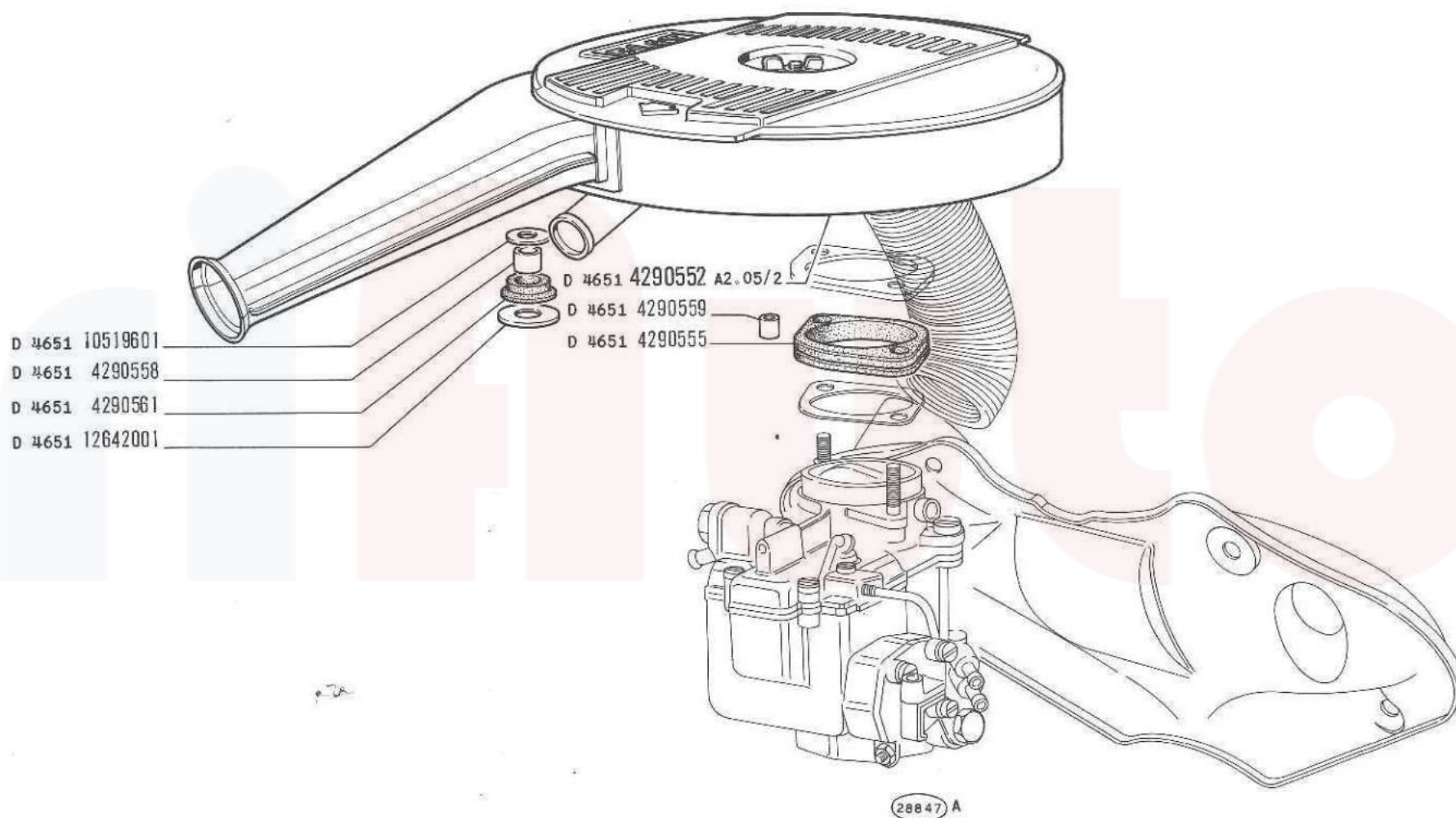



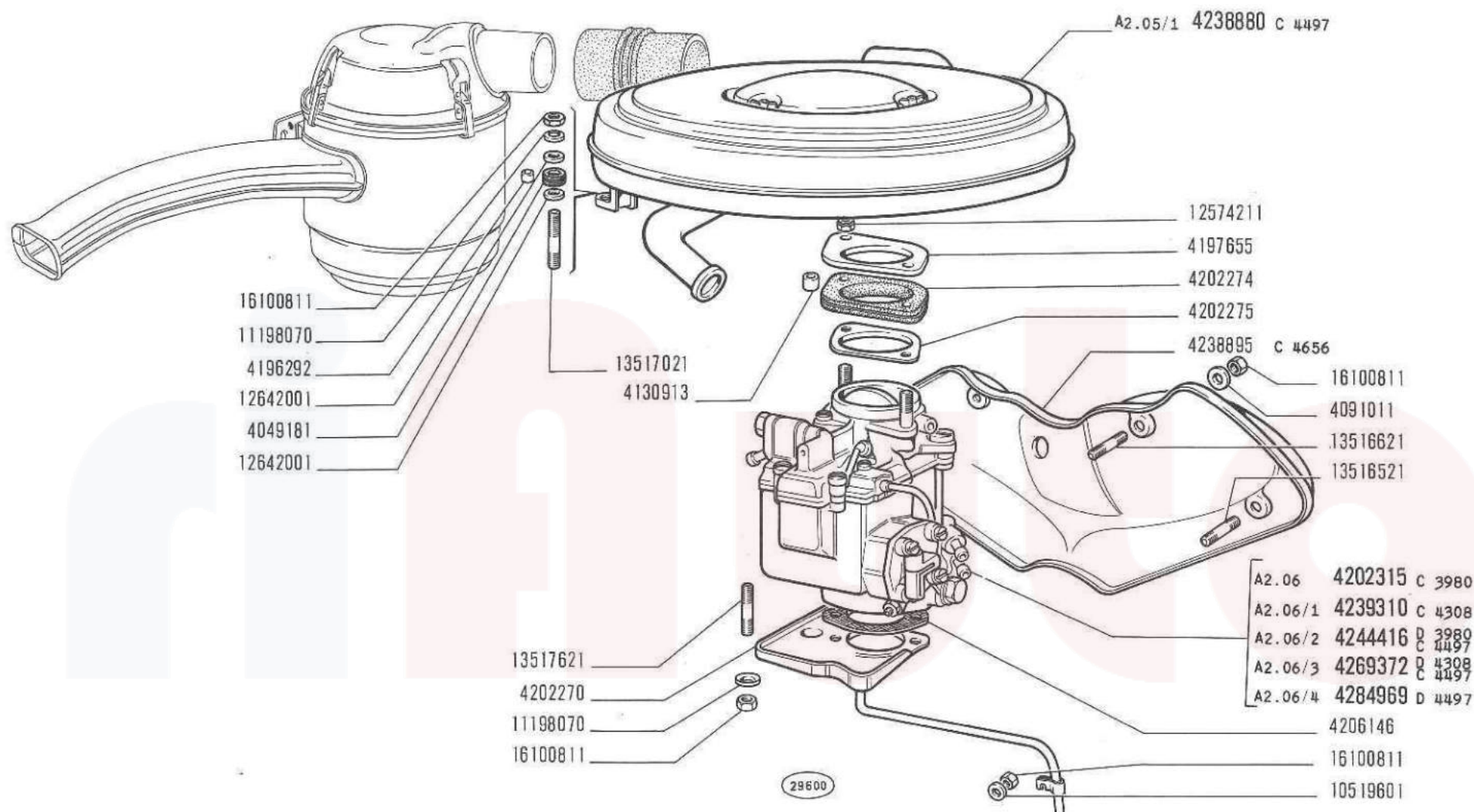

# CARBURATORE E FILTRO ARIA

Carburetur et filtre à air  
Vergaser und Luftfilter

Carburetor and Air Cleaner  
Carburador y filtro de aire

A2.04/1

1/2

III - 1973





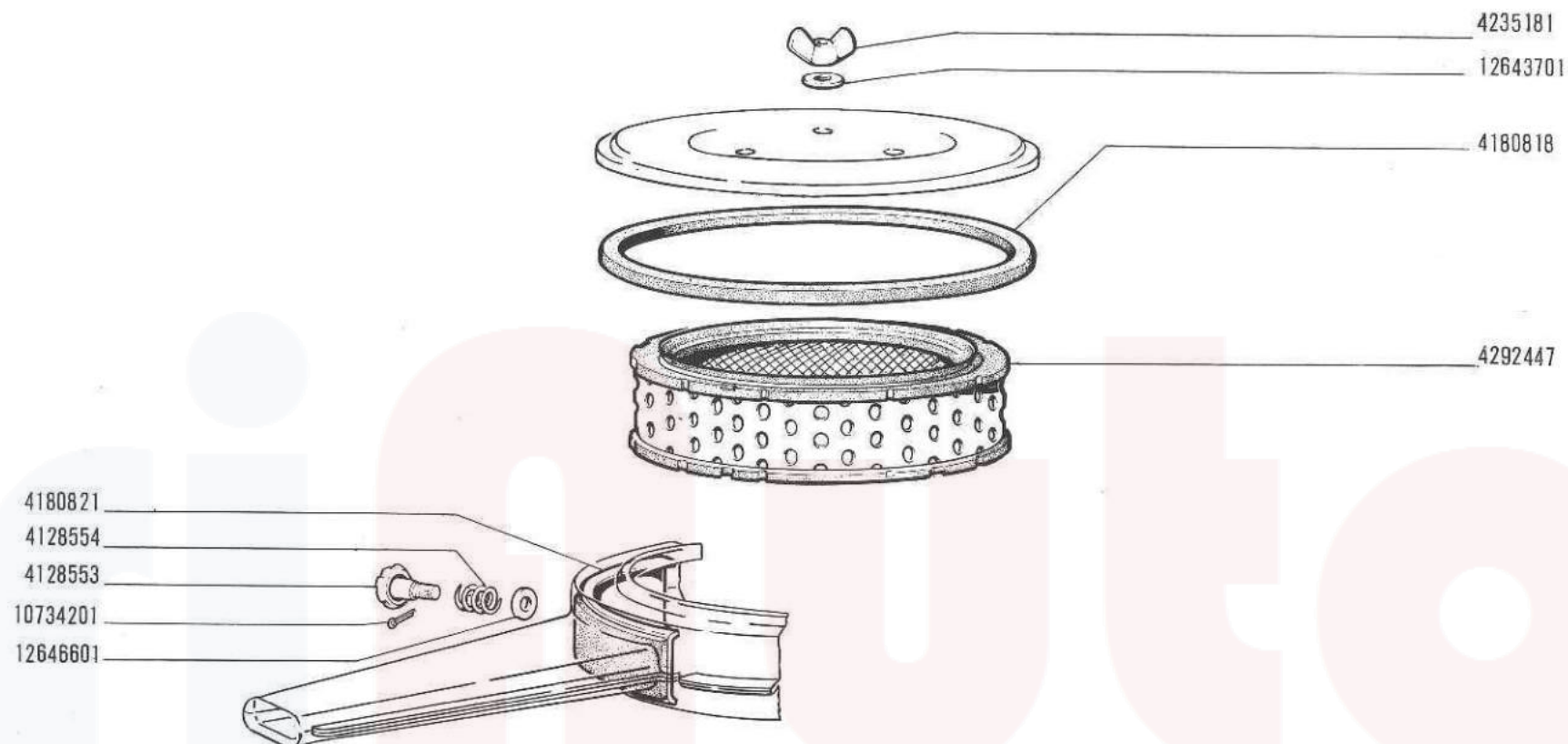

3062 /1 A

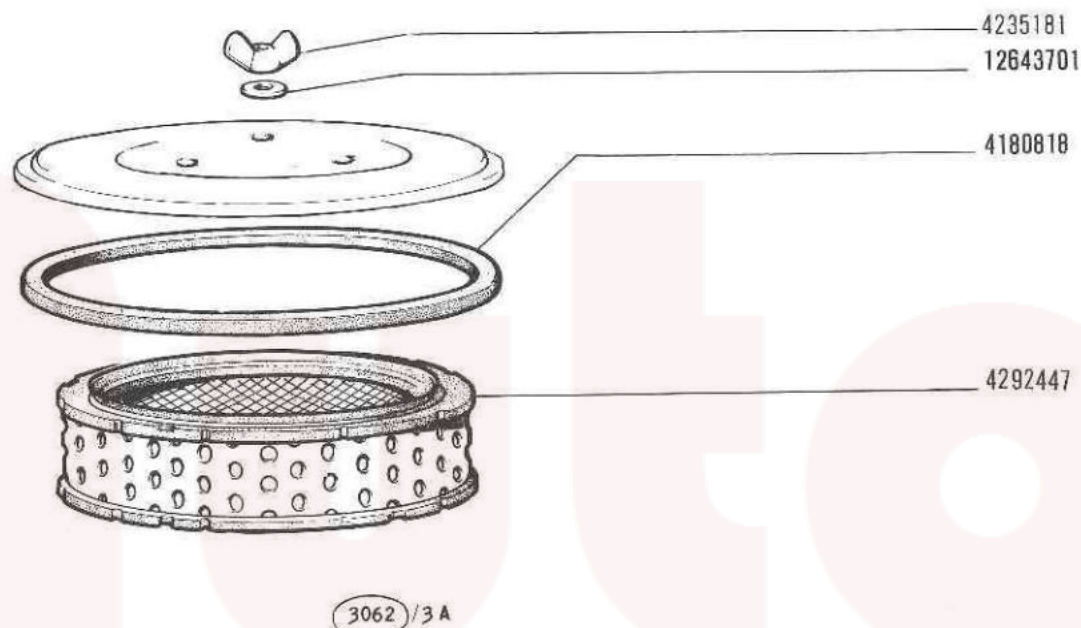

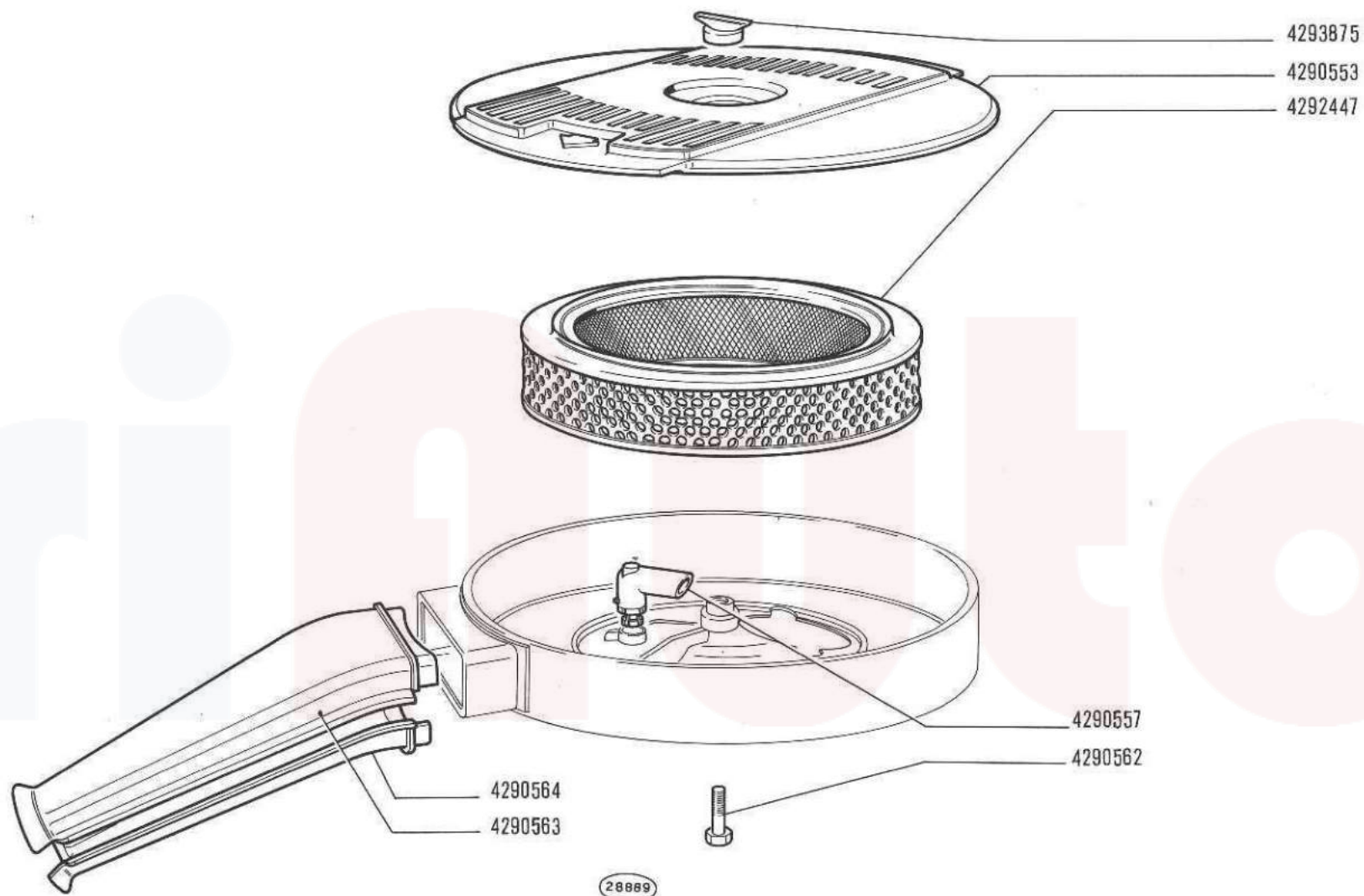



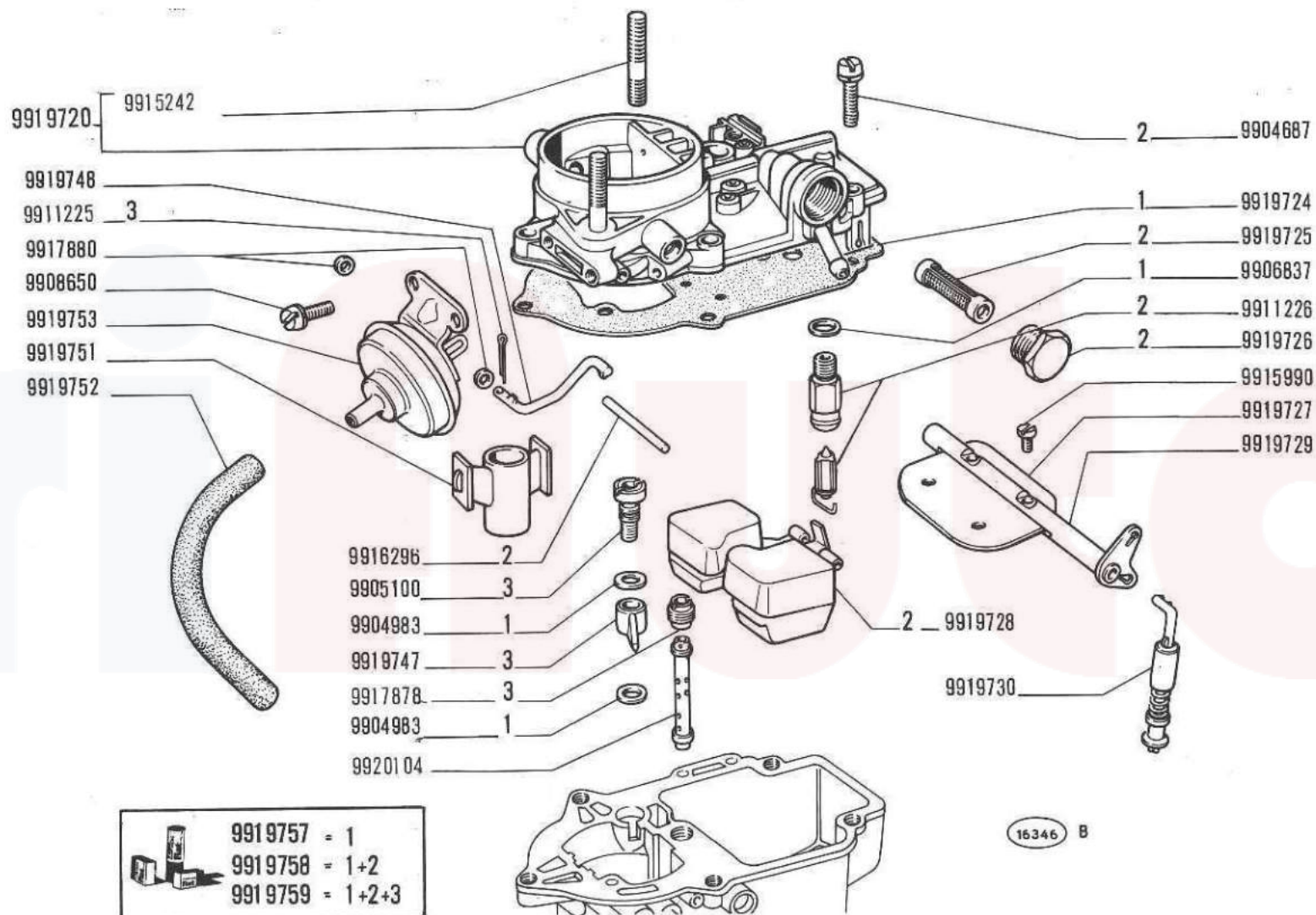

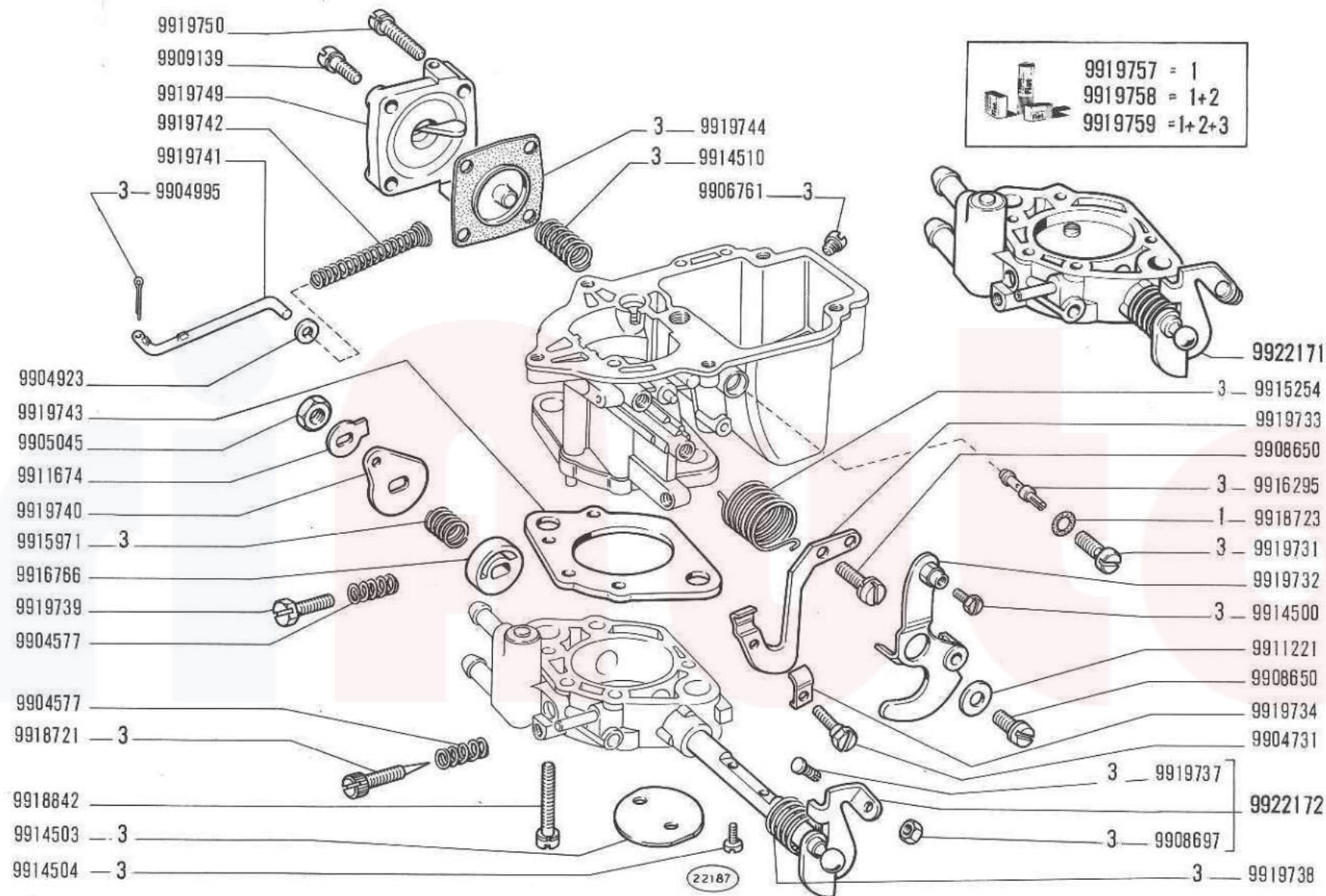



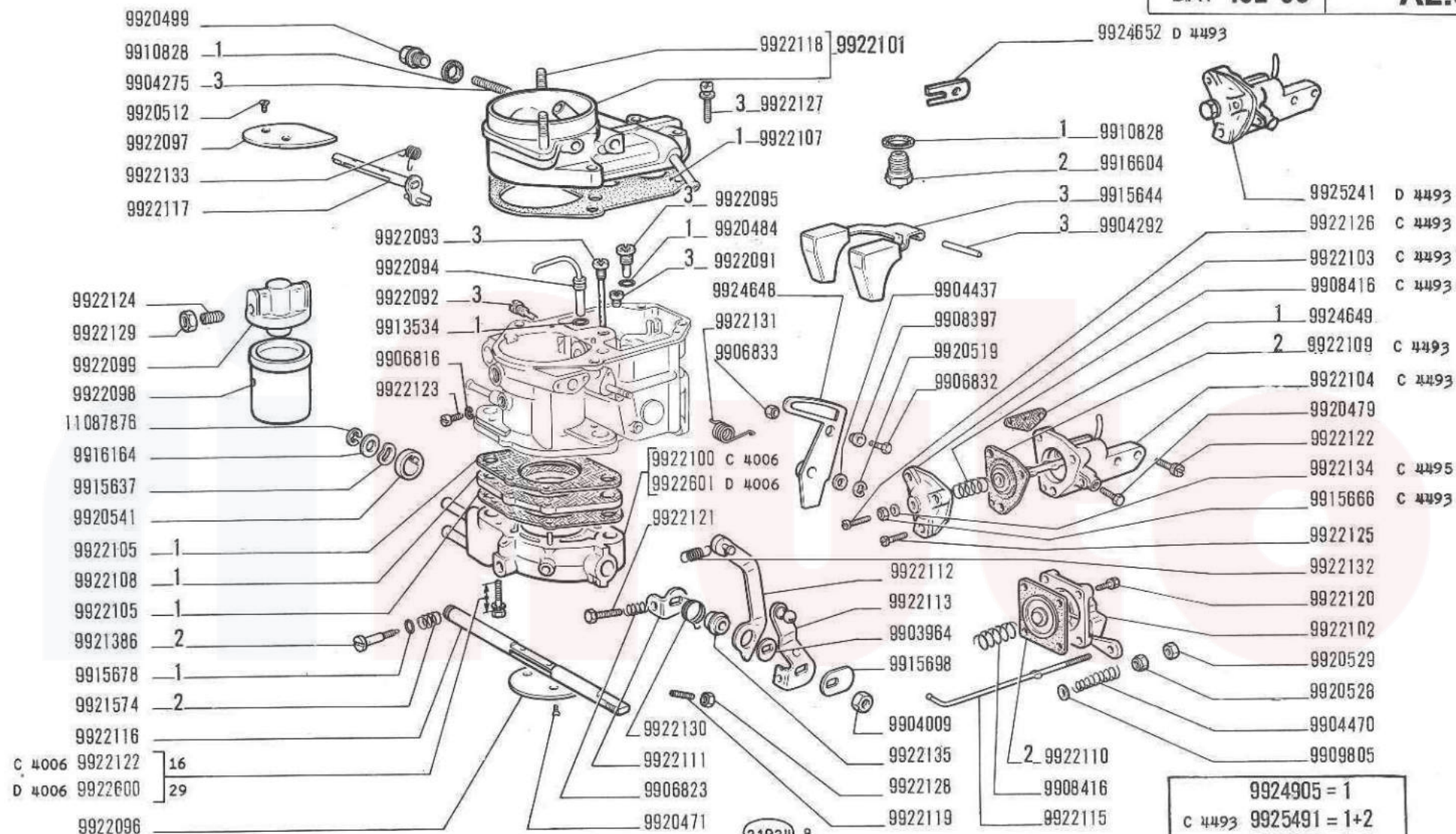

	9924905 = 1
C 4493	9925491 = 1+2
D 4493	9925567 = 1+2
C 4493	9925492 = 1+2-3
D 4493	9925568 = 1+2-3



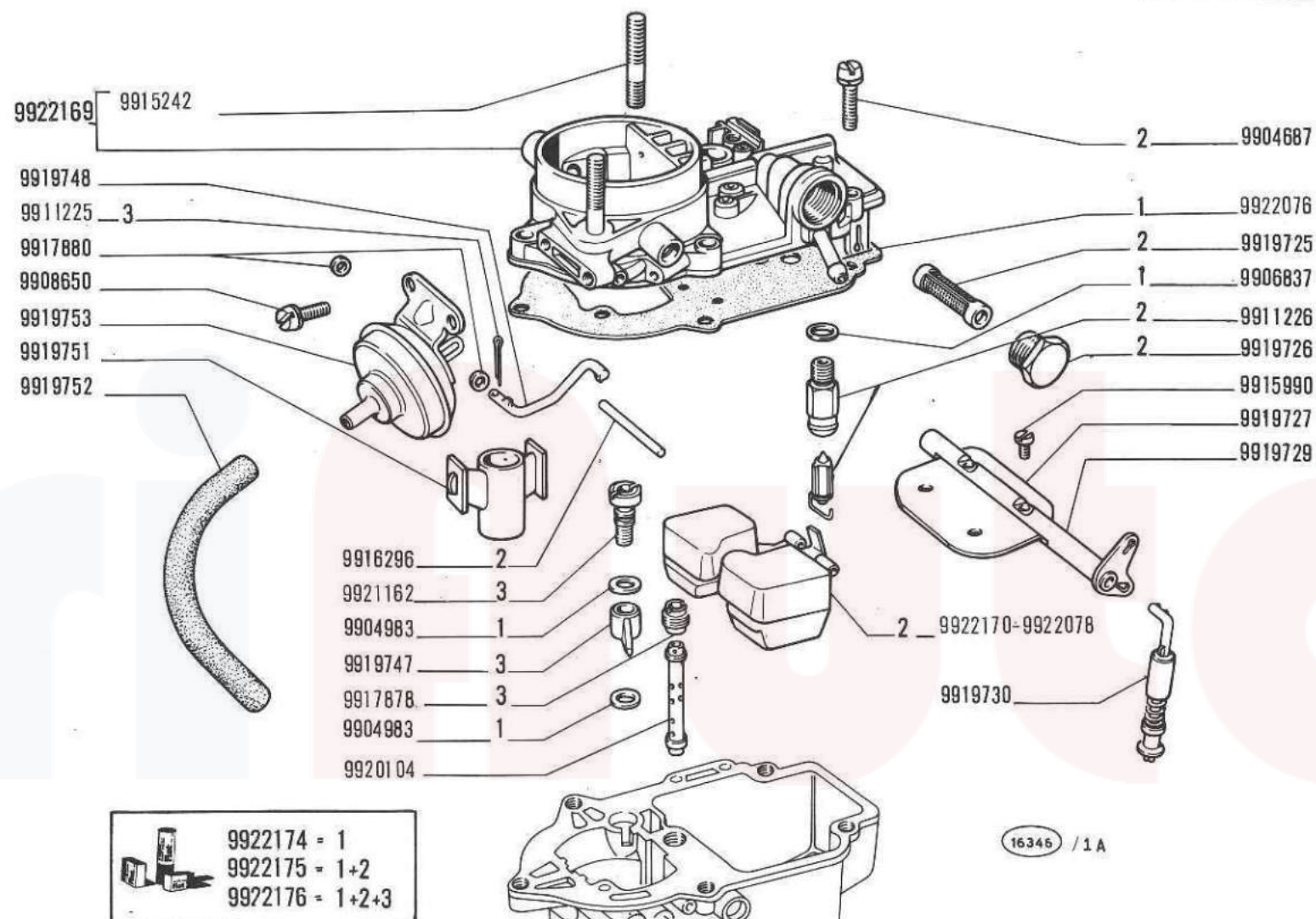

# CARBURATORE 424416 (Weber)

128

Carburateur  
Vergaser

Carburetor  
Carburador

A2.06/2

1/2

III-1973

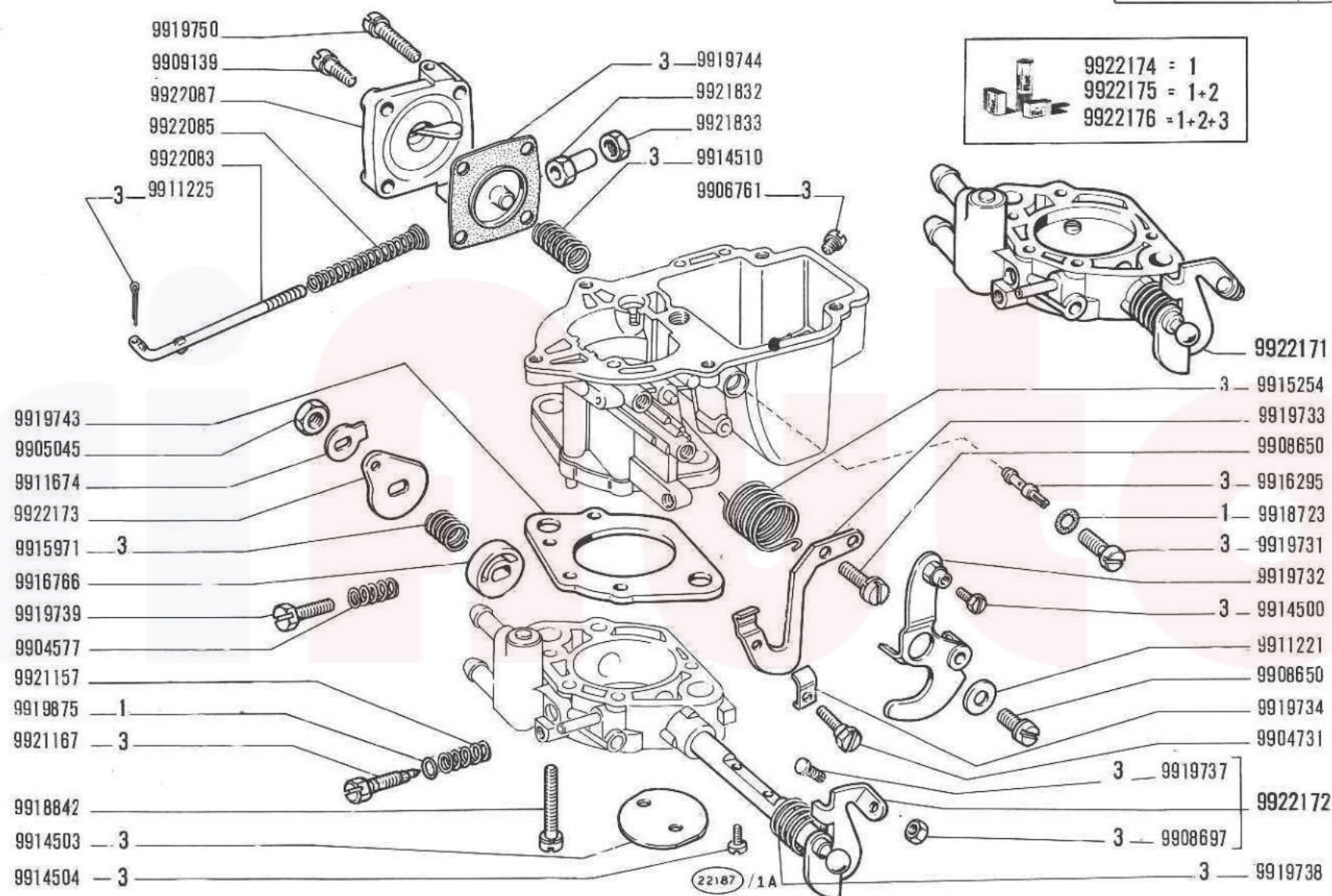



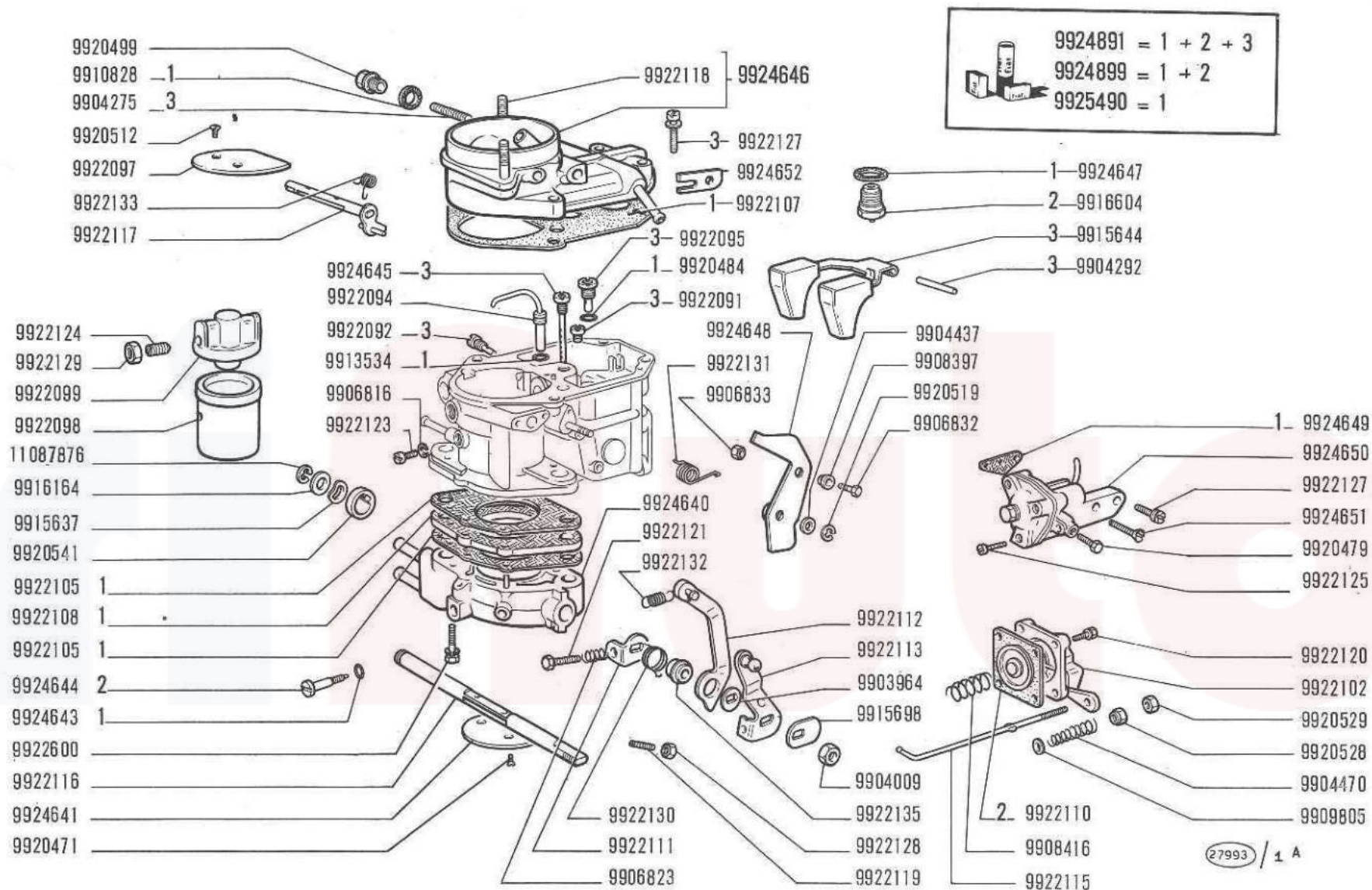



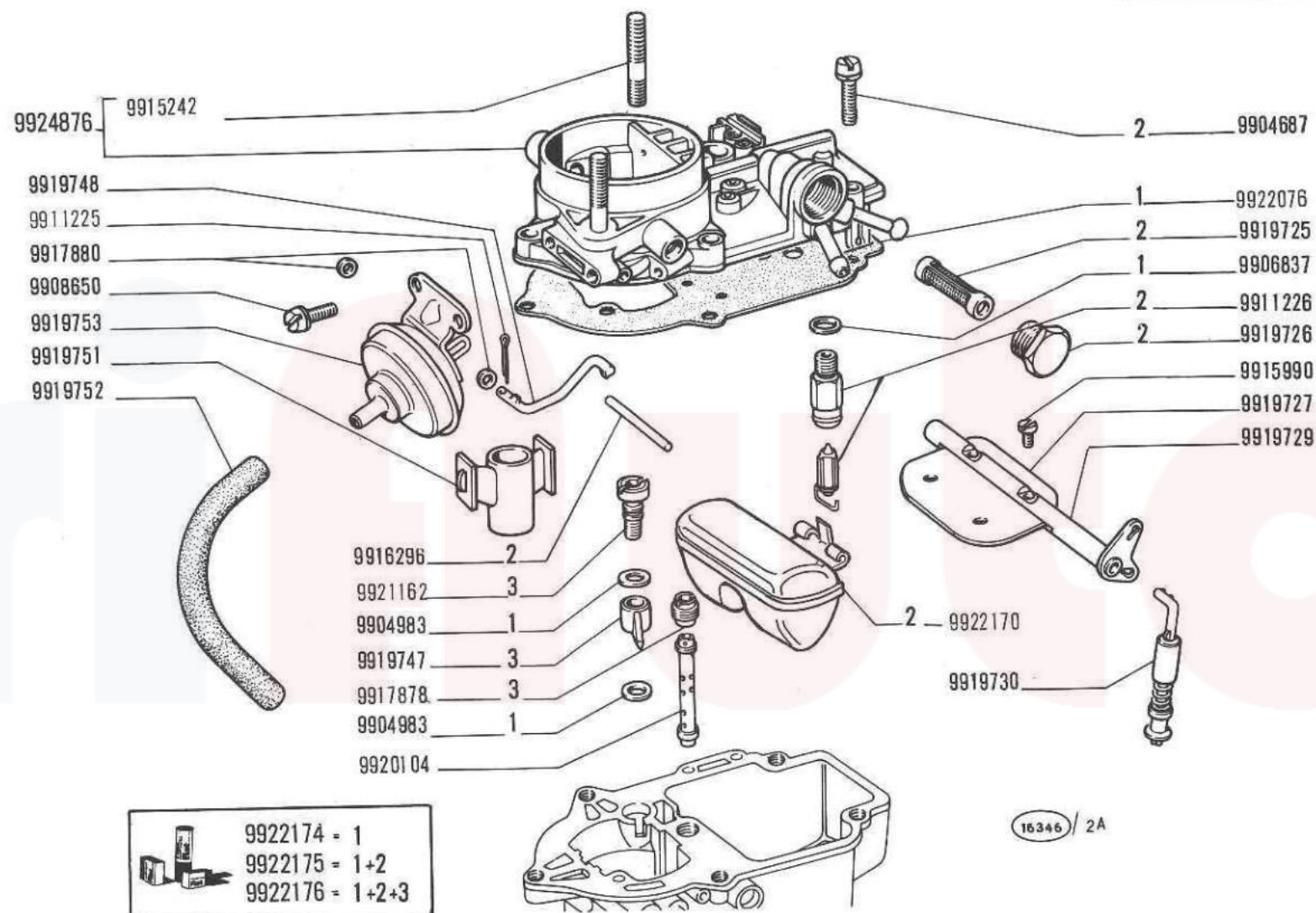

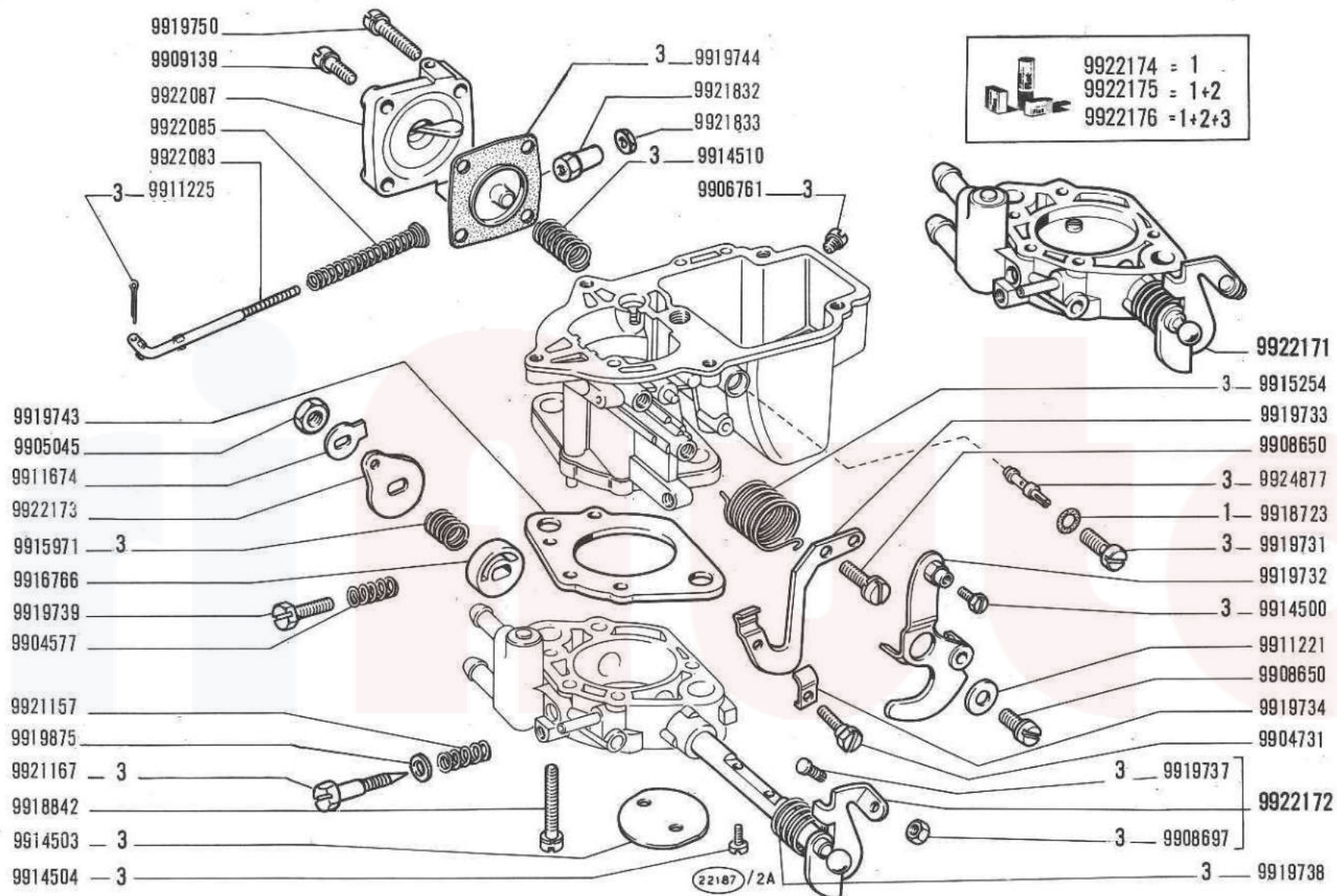



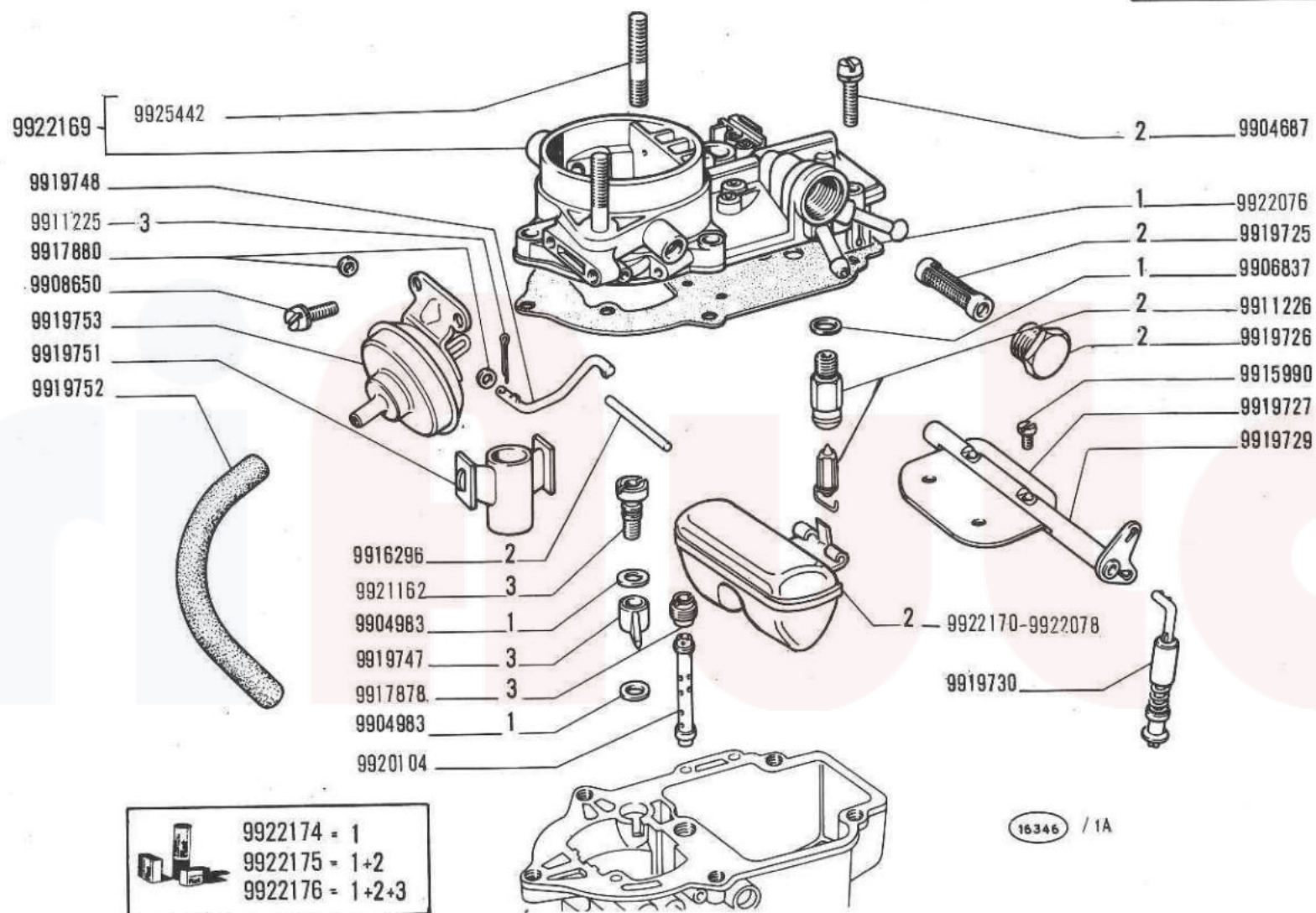

## CARBURATORE 4293873 (Weber)

Carburateur  
VergaserCarburetor  
Carburador



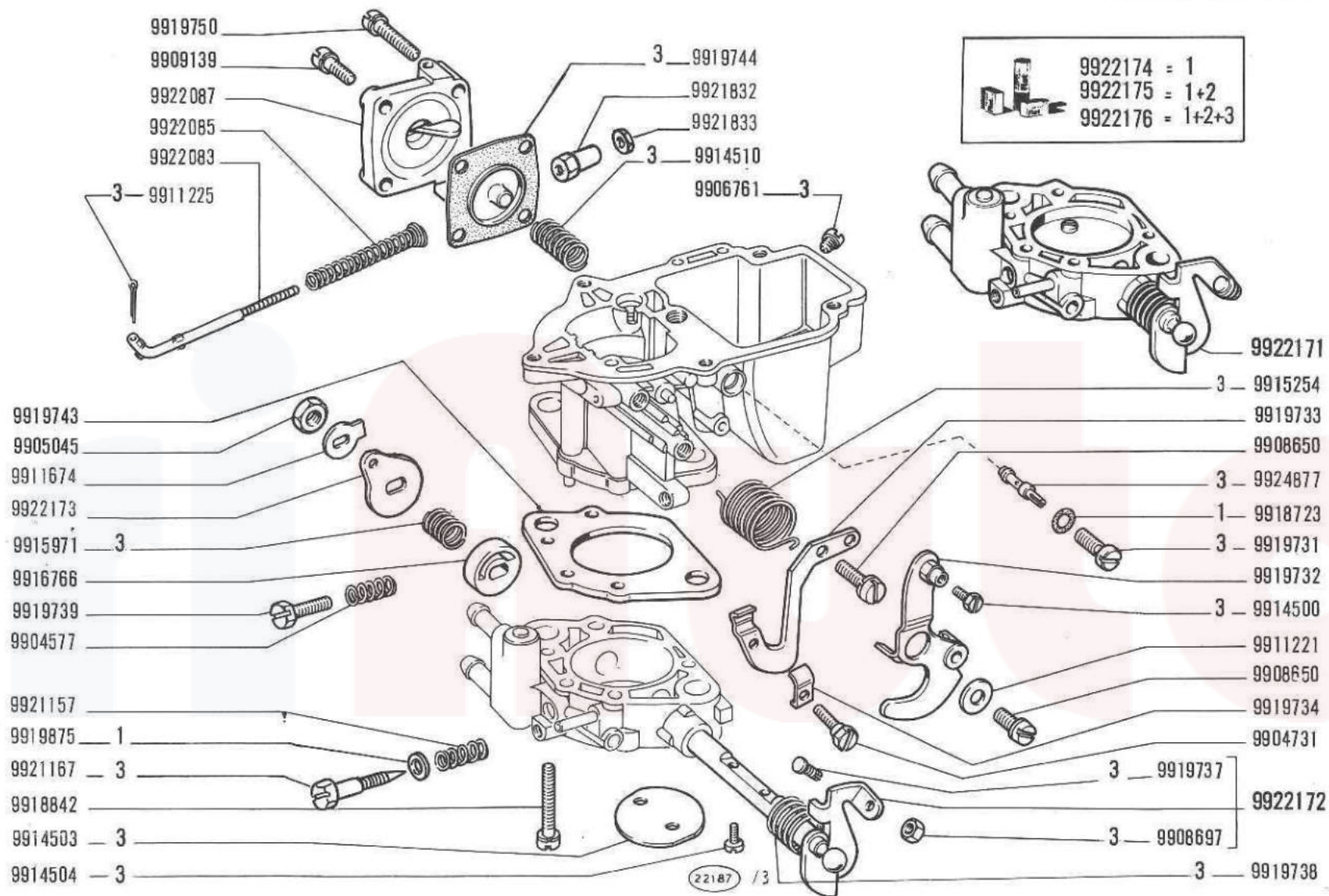





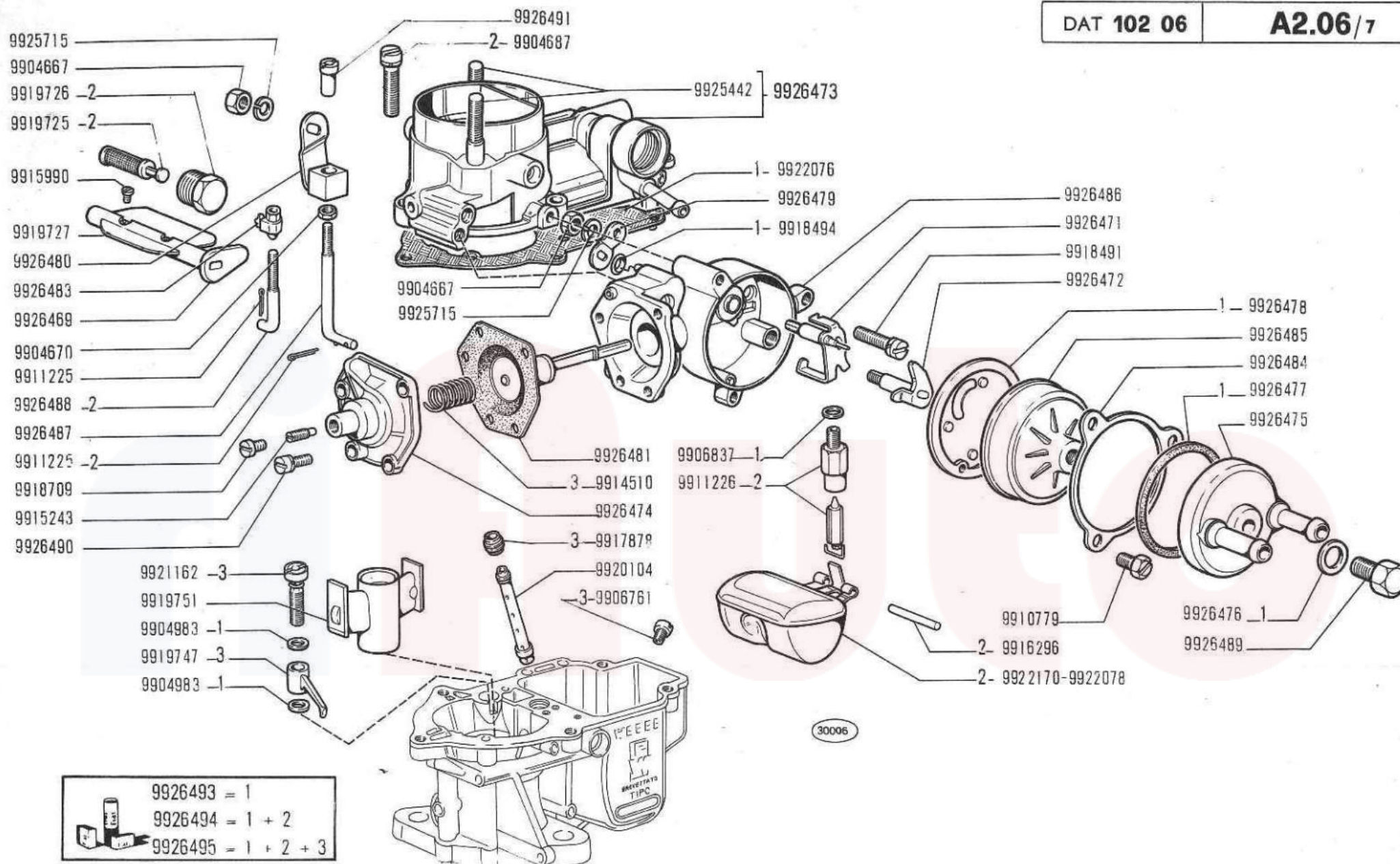



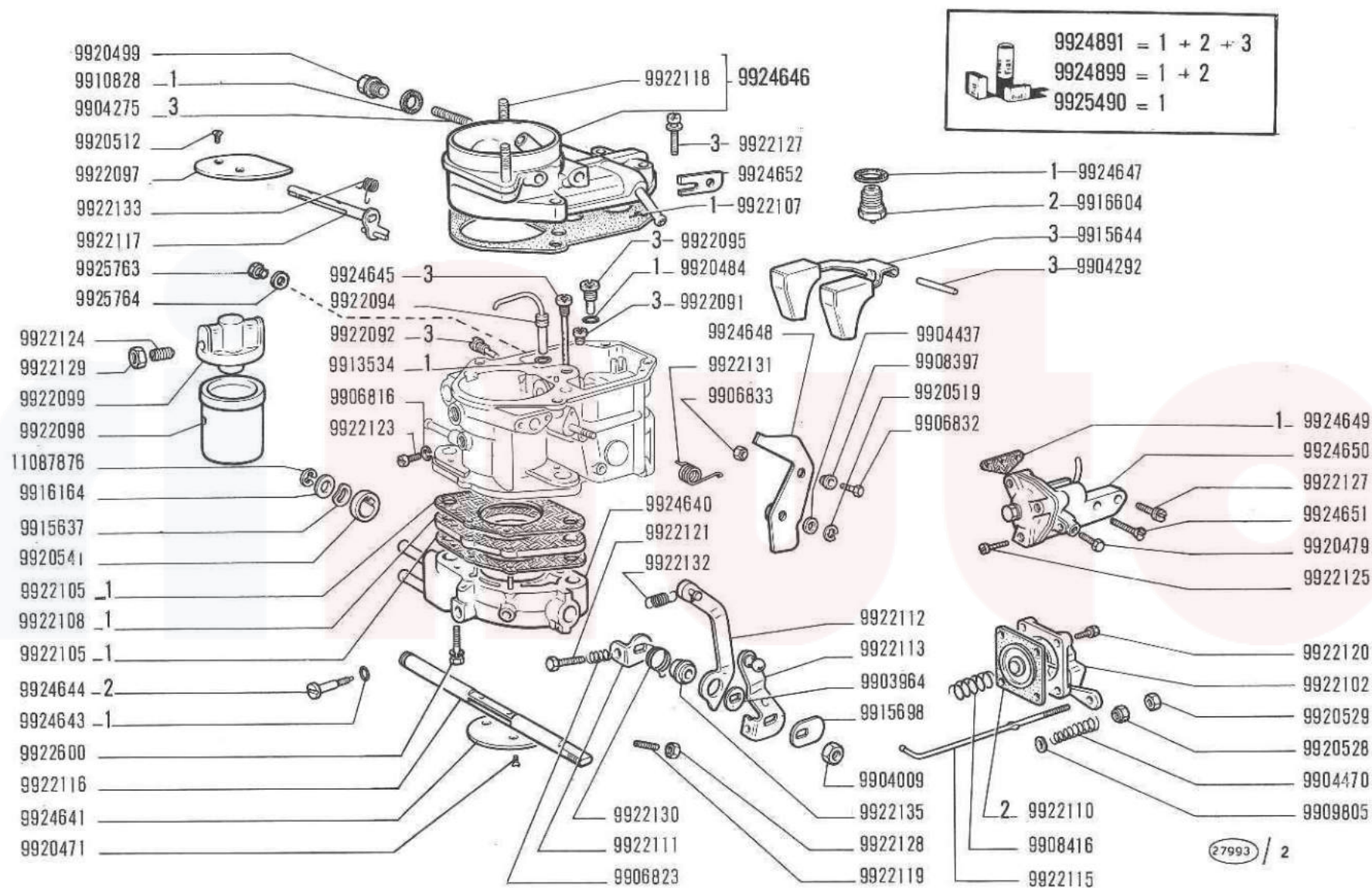

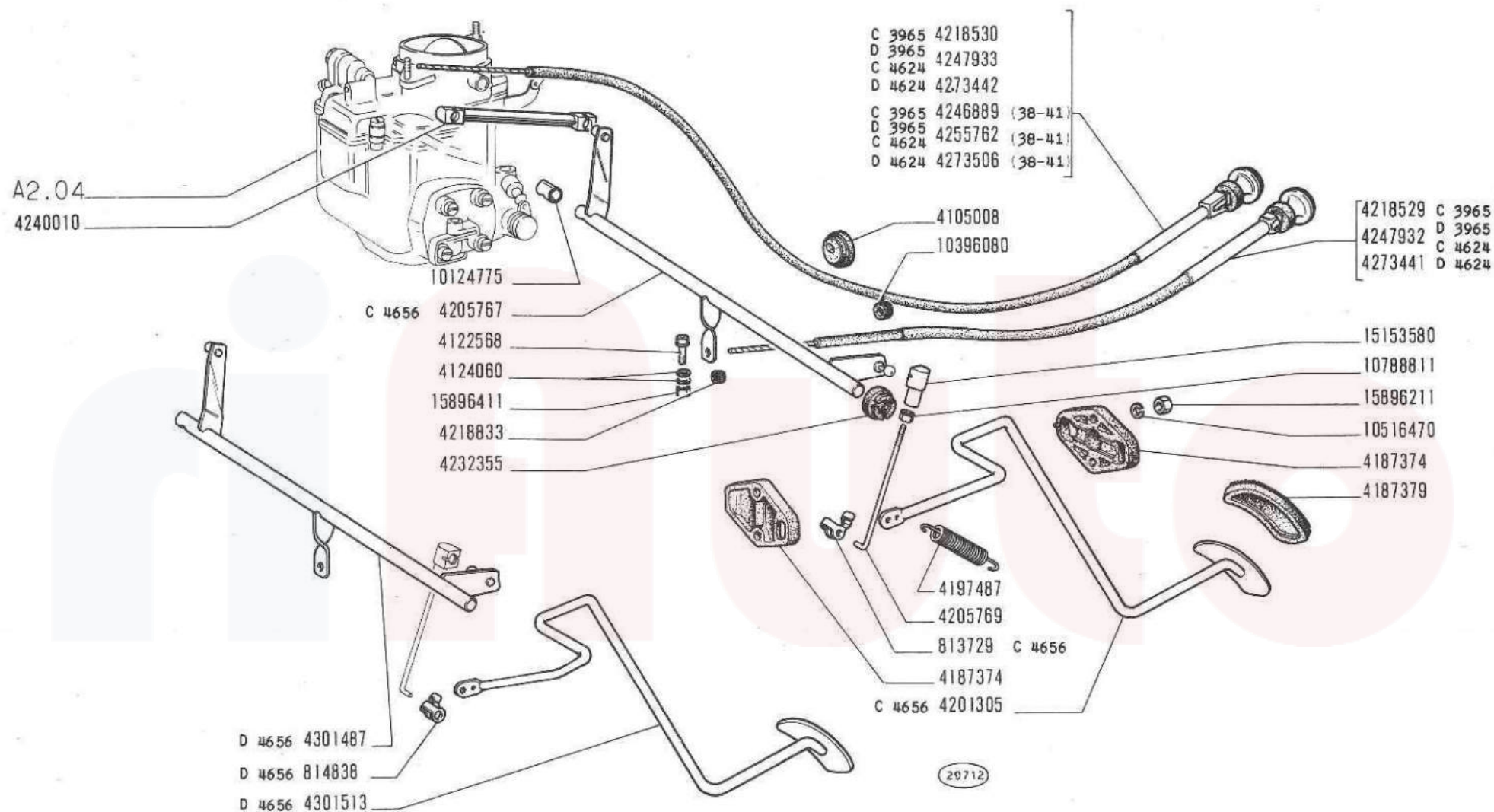



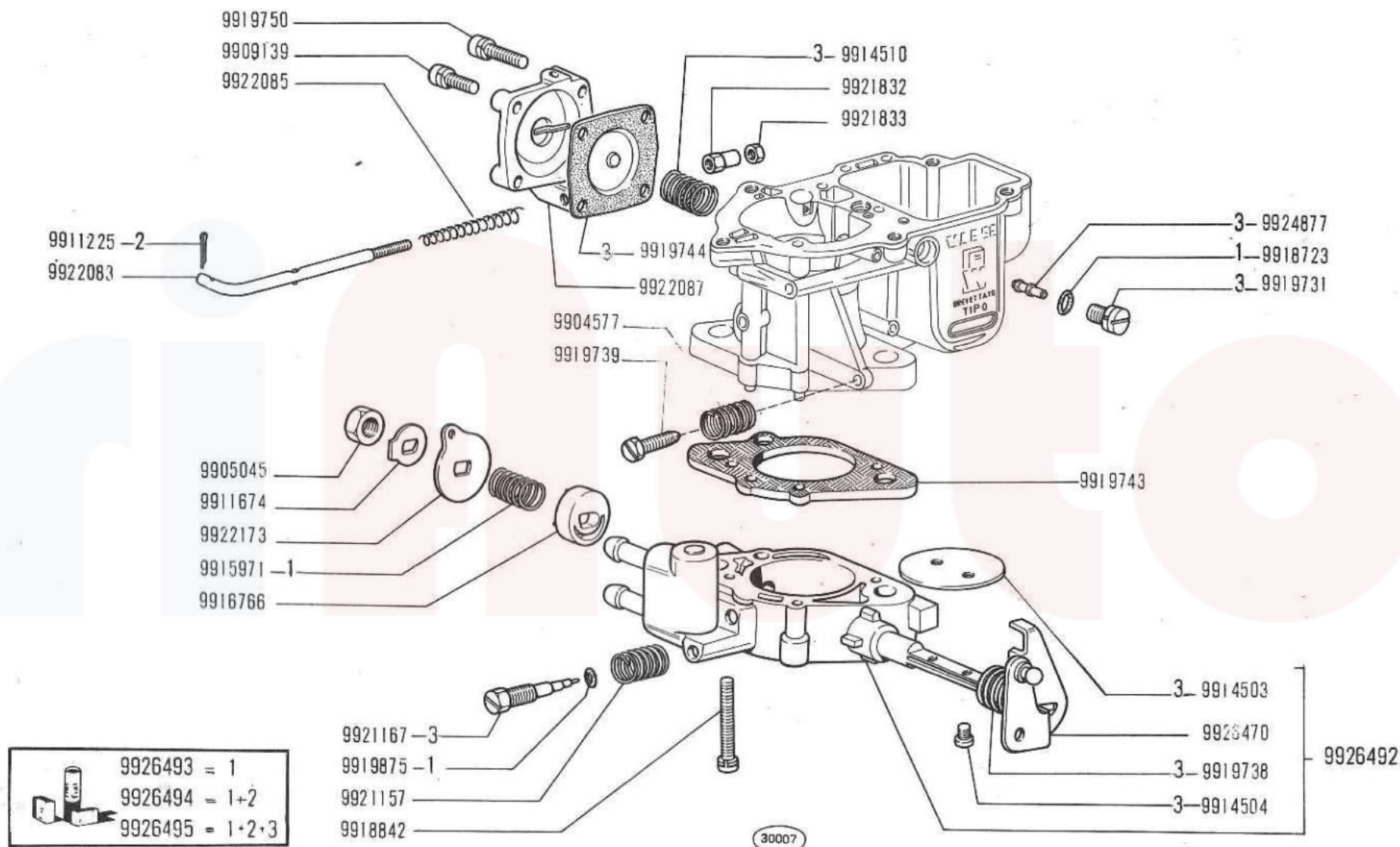



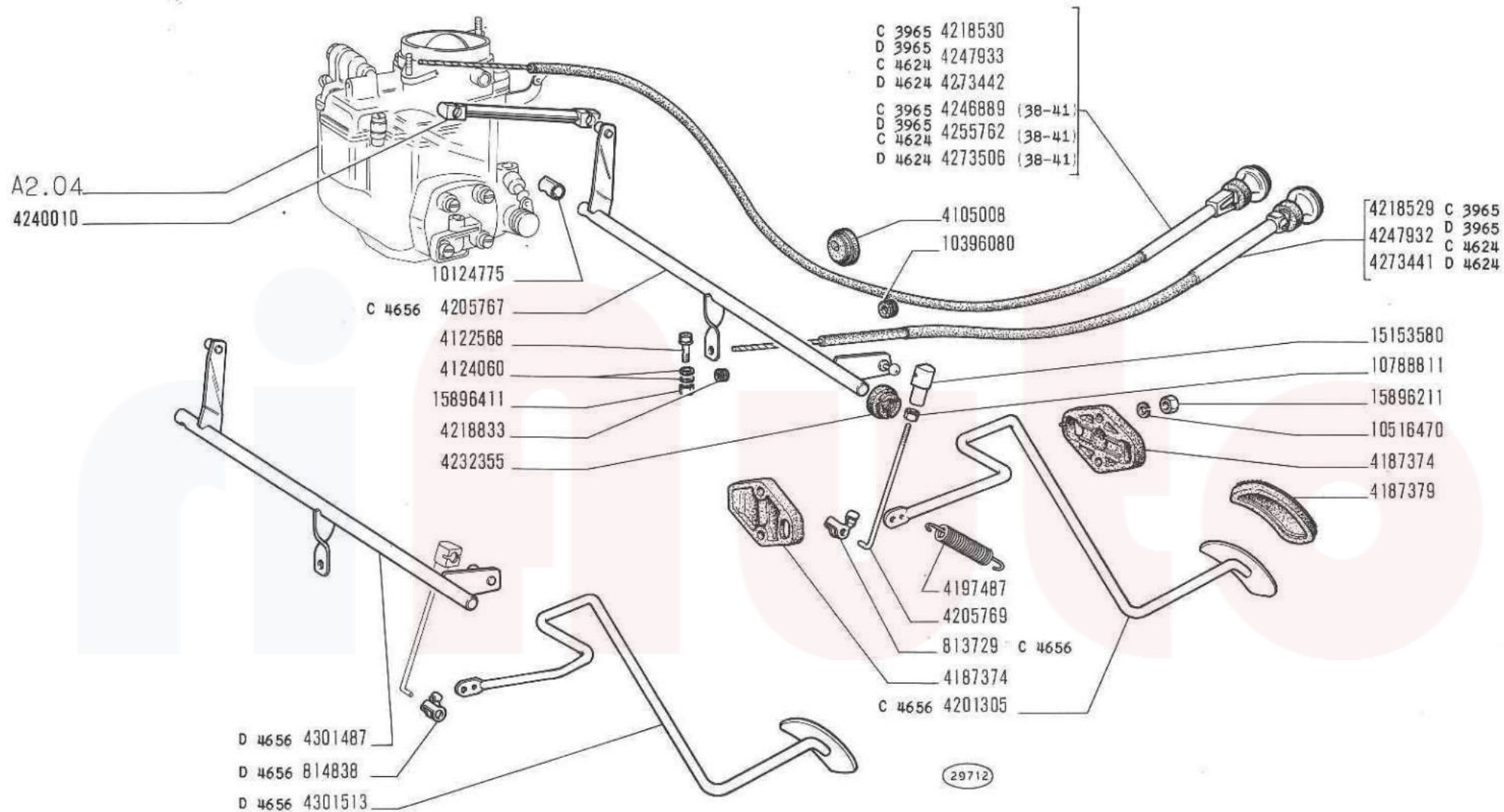

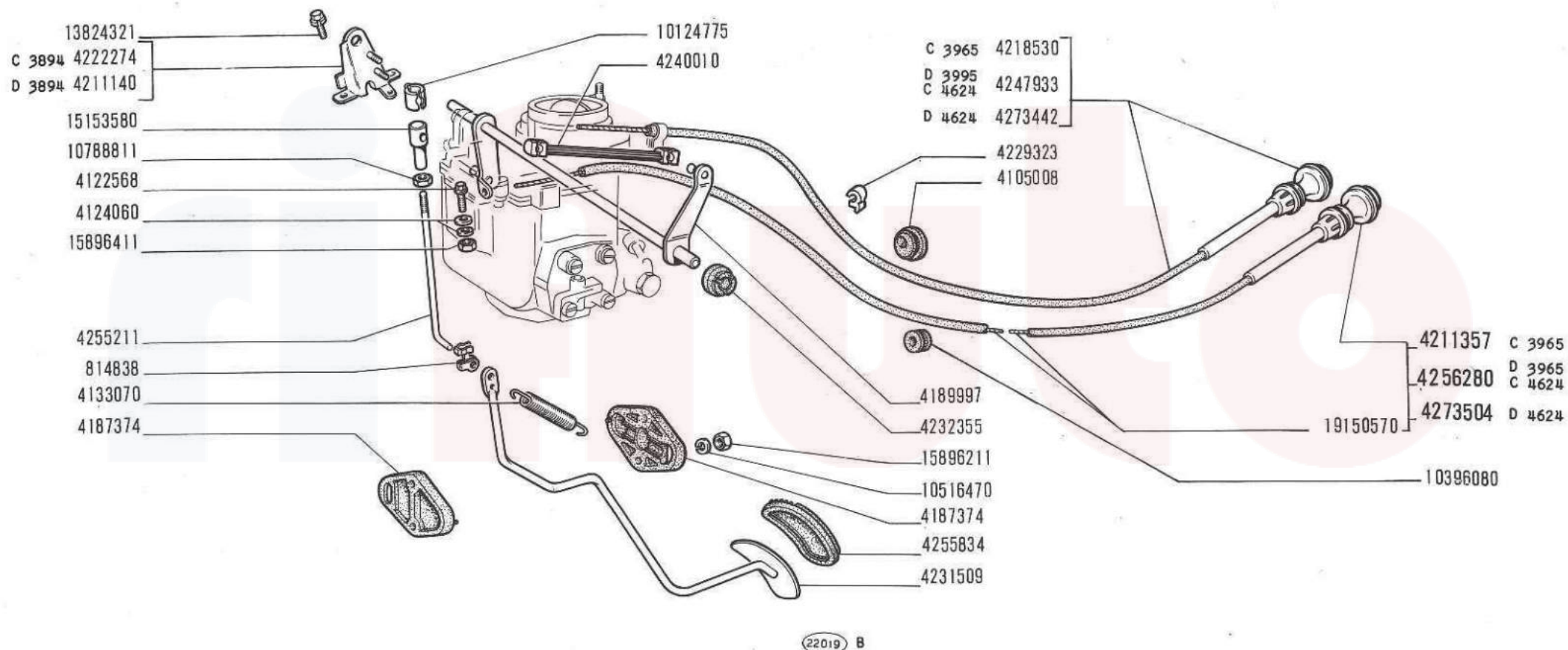

# COMANDI ACCELERATORE E CARBURATORE

Commandes d'accélérateur et de starter  
Gasregulierung und Vergaser

Choke and Accelerator Control Linkage  
Mandos del acelerador y "starter"

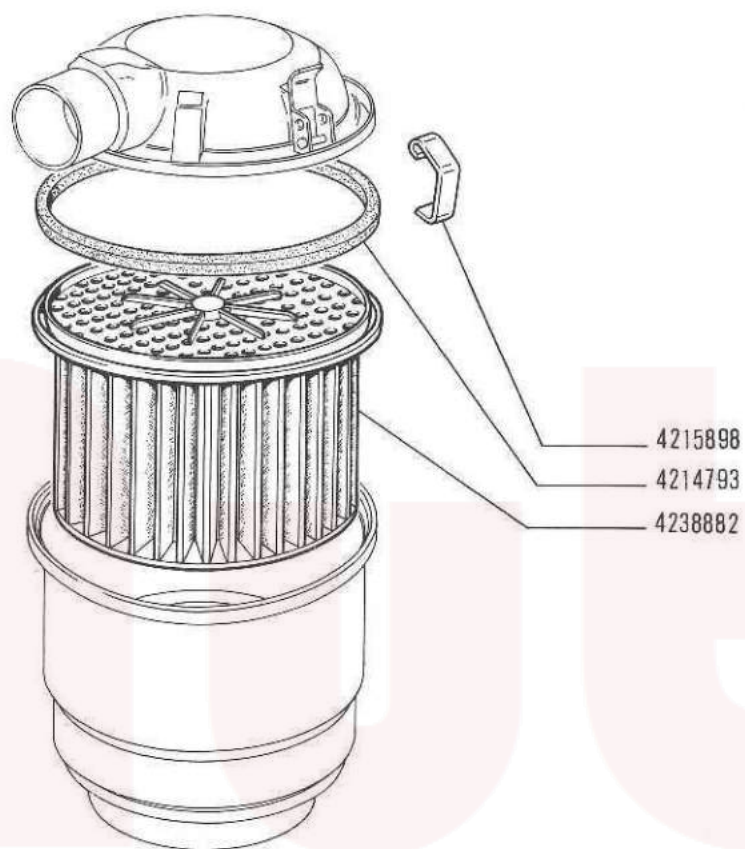

22251

128

Filtre à air  
Luftfilter

**FILTRO ARIA 4238883**

Air Cleaner  
Filtro de aire

1

A2.23

III - 1973



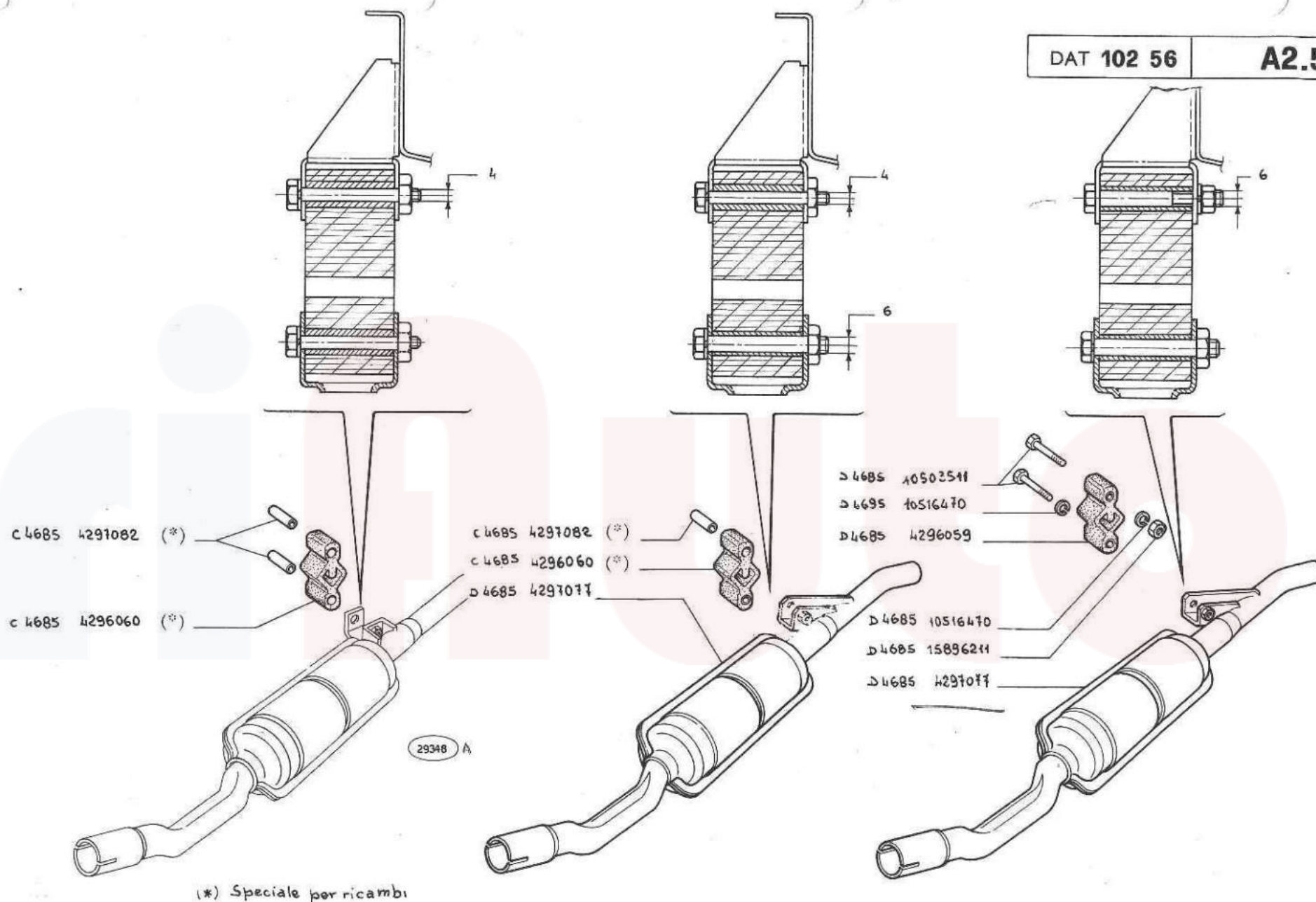

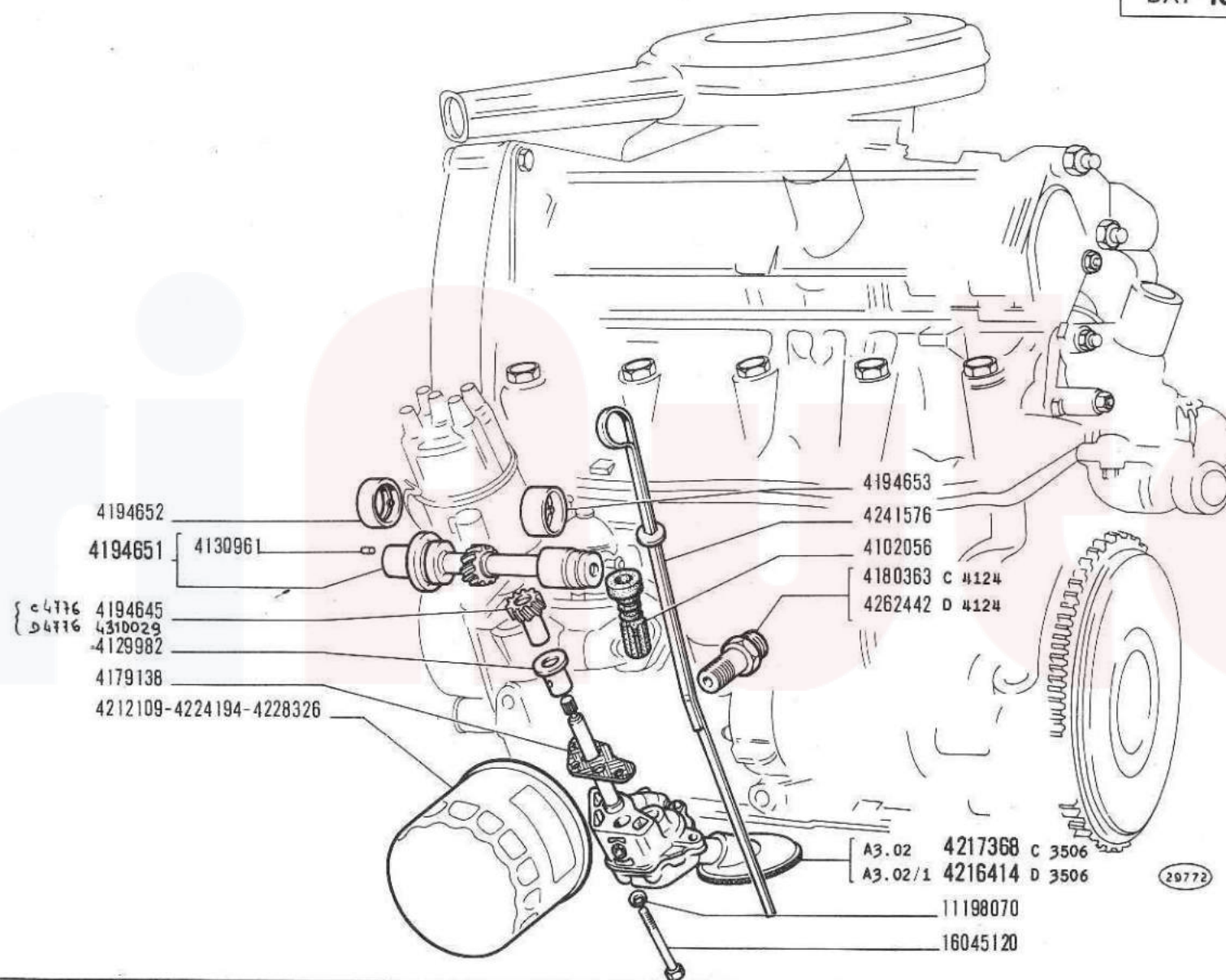



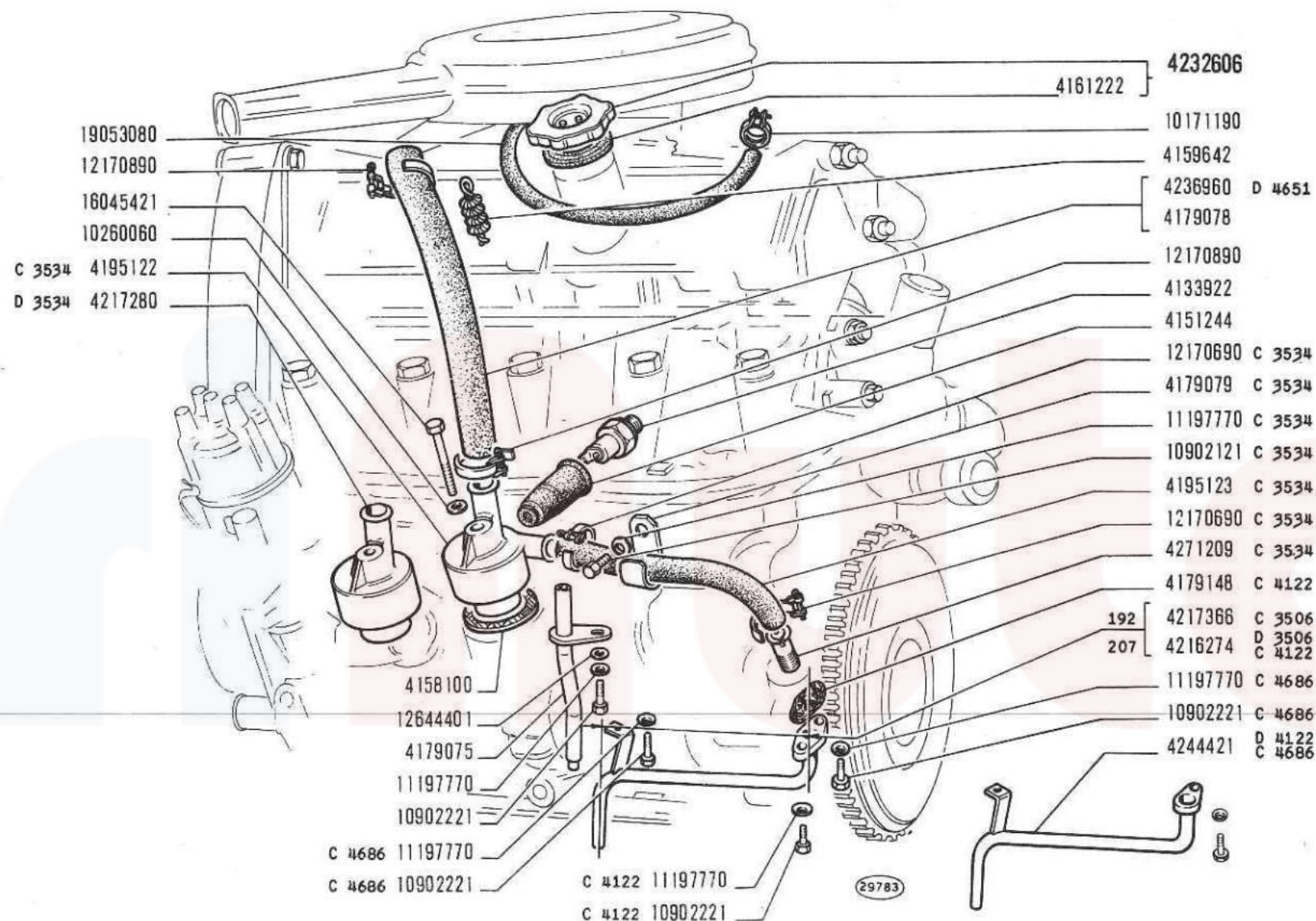



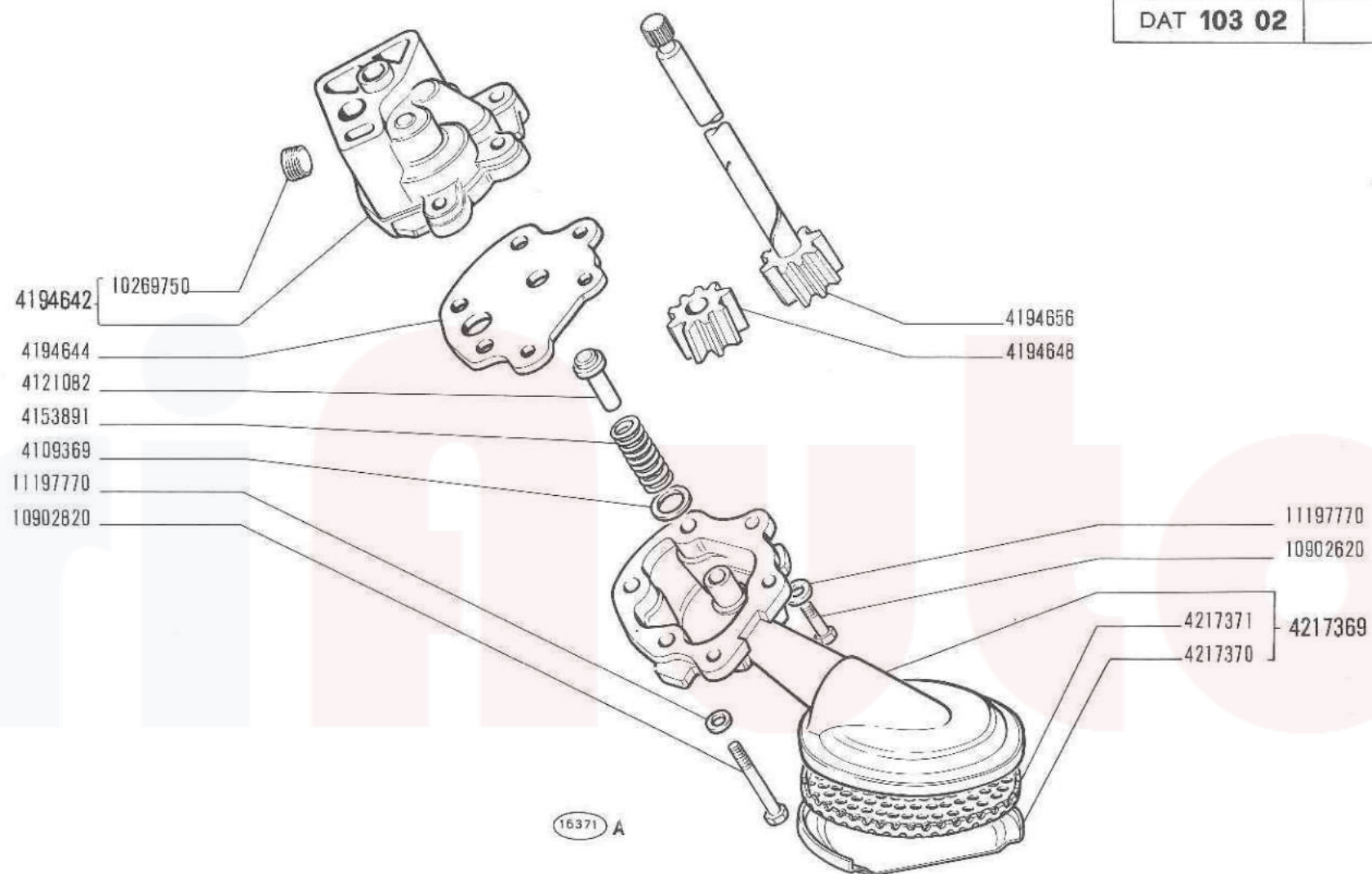

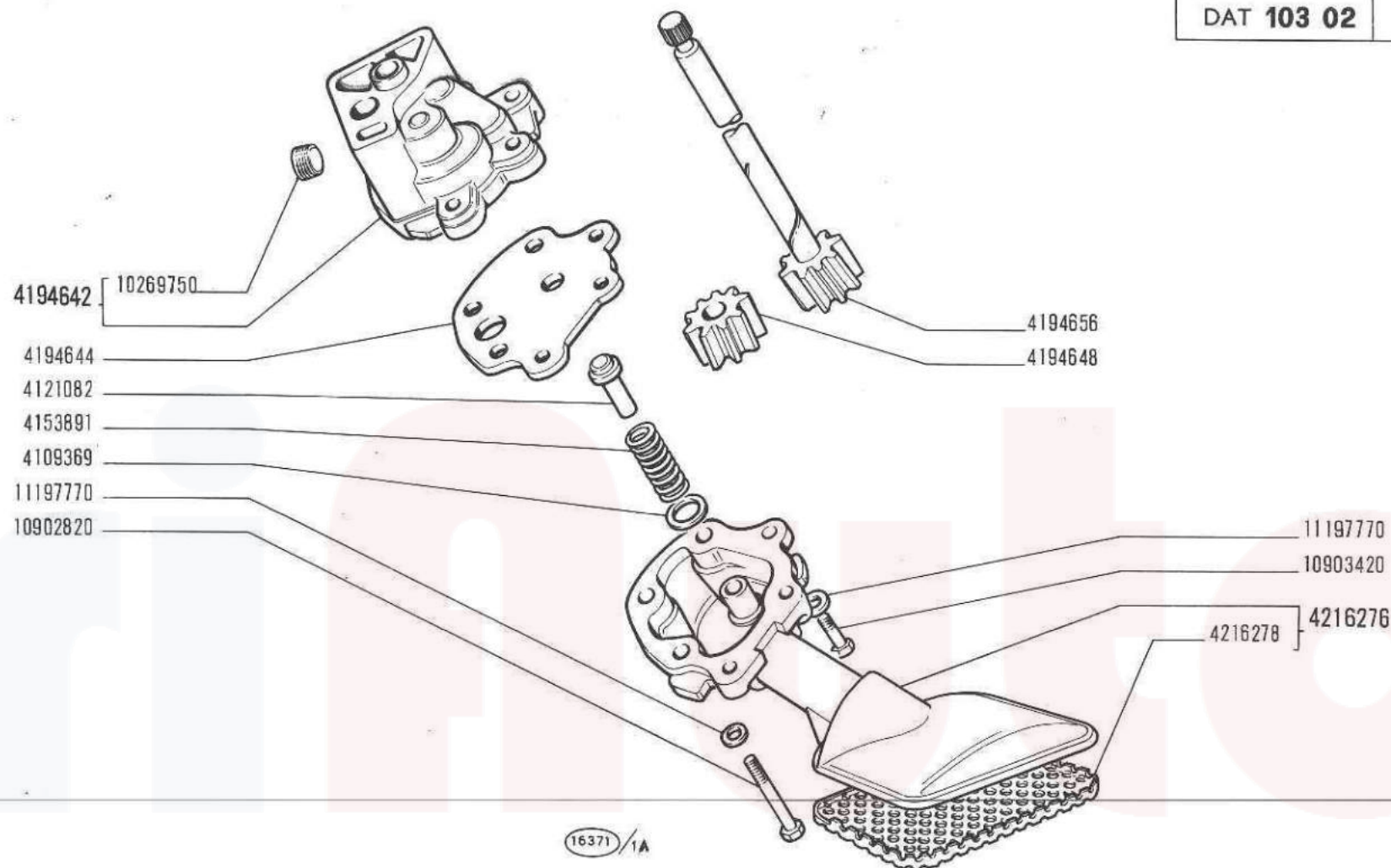

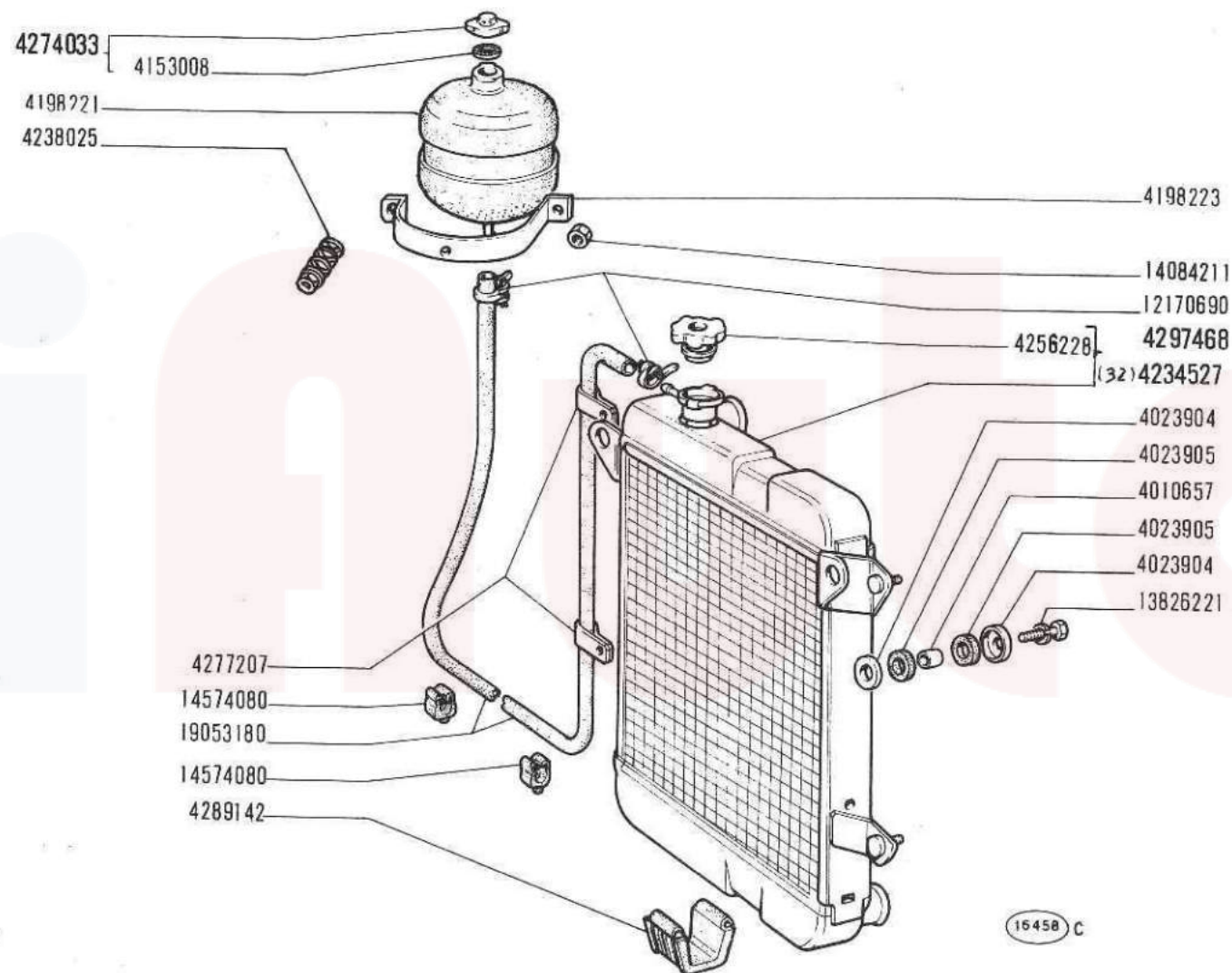

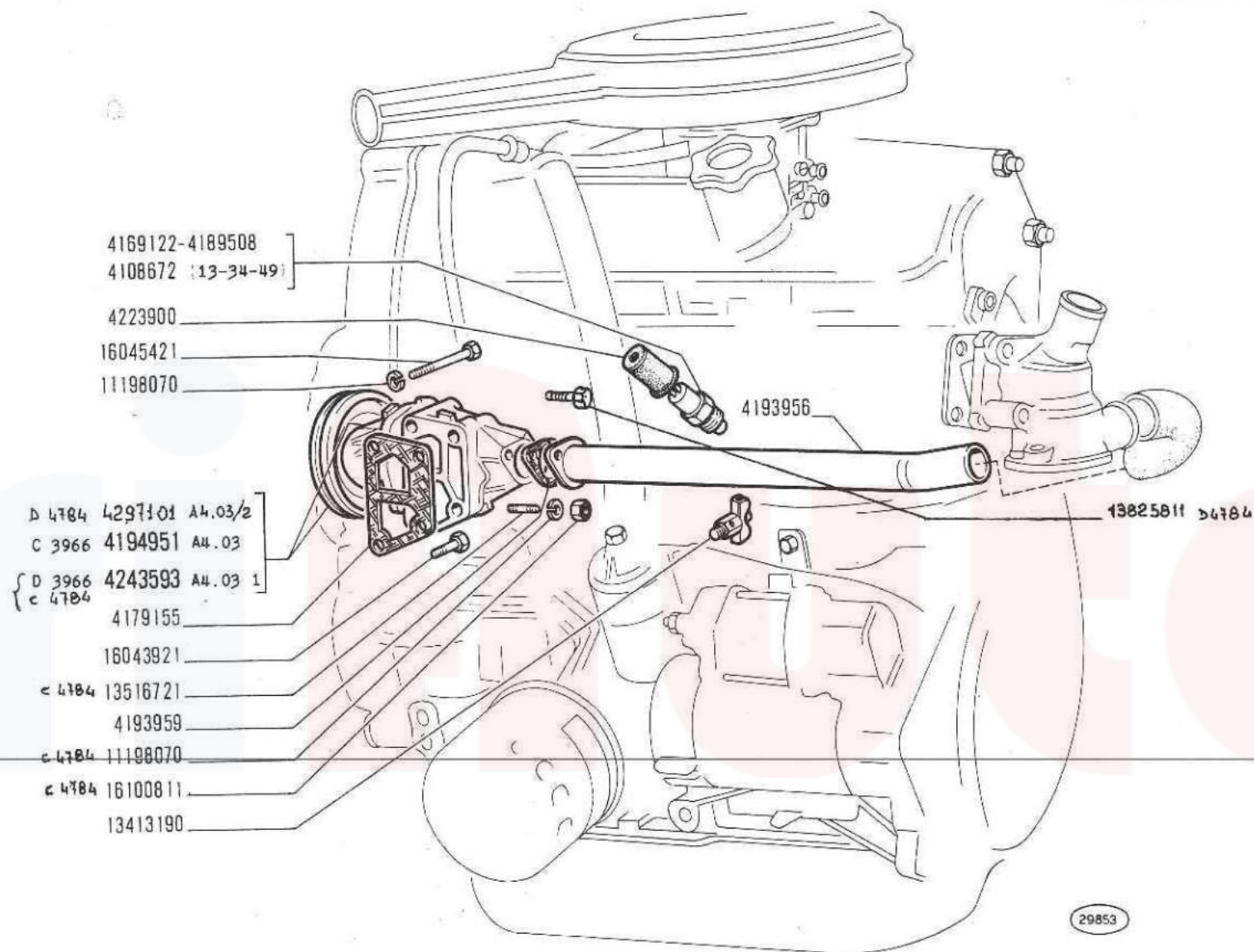

**POMPA ACQUA E TUBAZIONI**

Pompe et canalisations d'eau  
Wasserpumpe und Leitungen

Water Pump and Lines  
Bomba de agua y tuberías

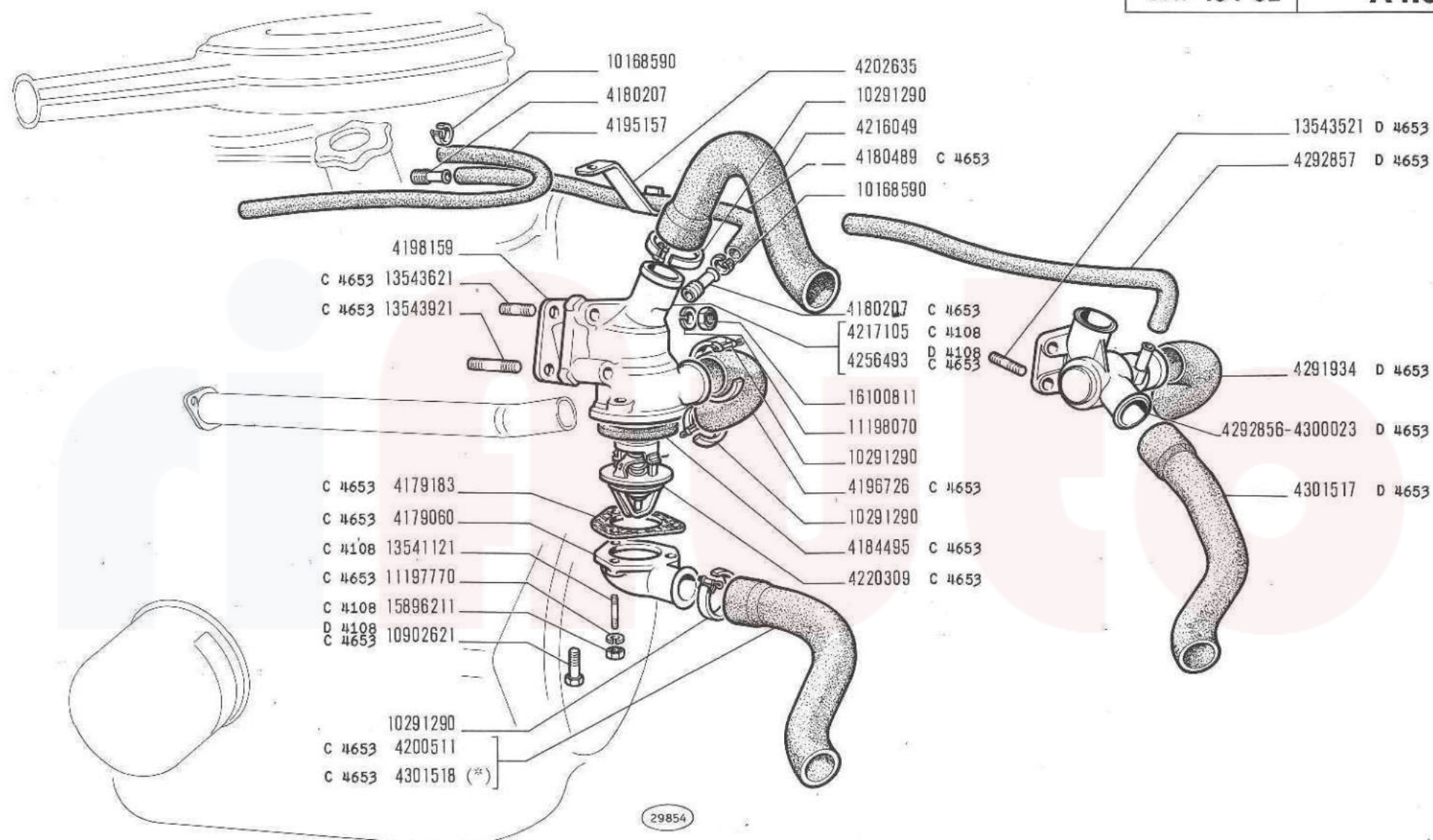

(\*) - Speciale per ricambi -Speciale por rechanges -Extra für den Ersatz -Specific for replacements -Especial para recambios

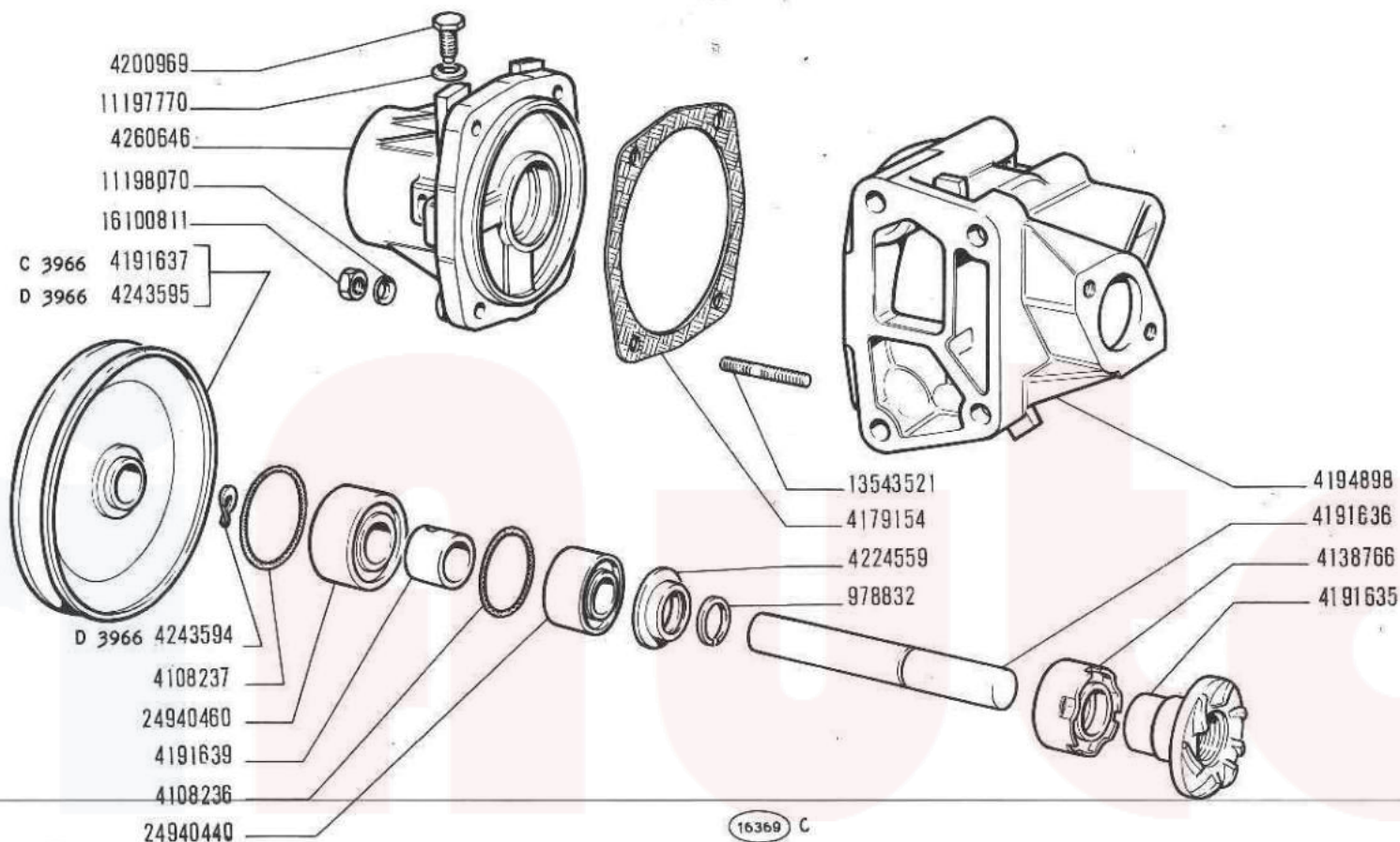



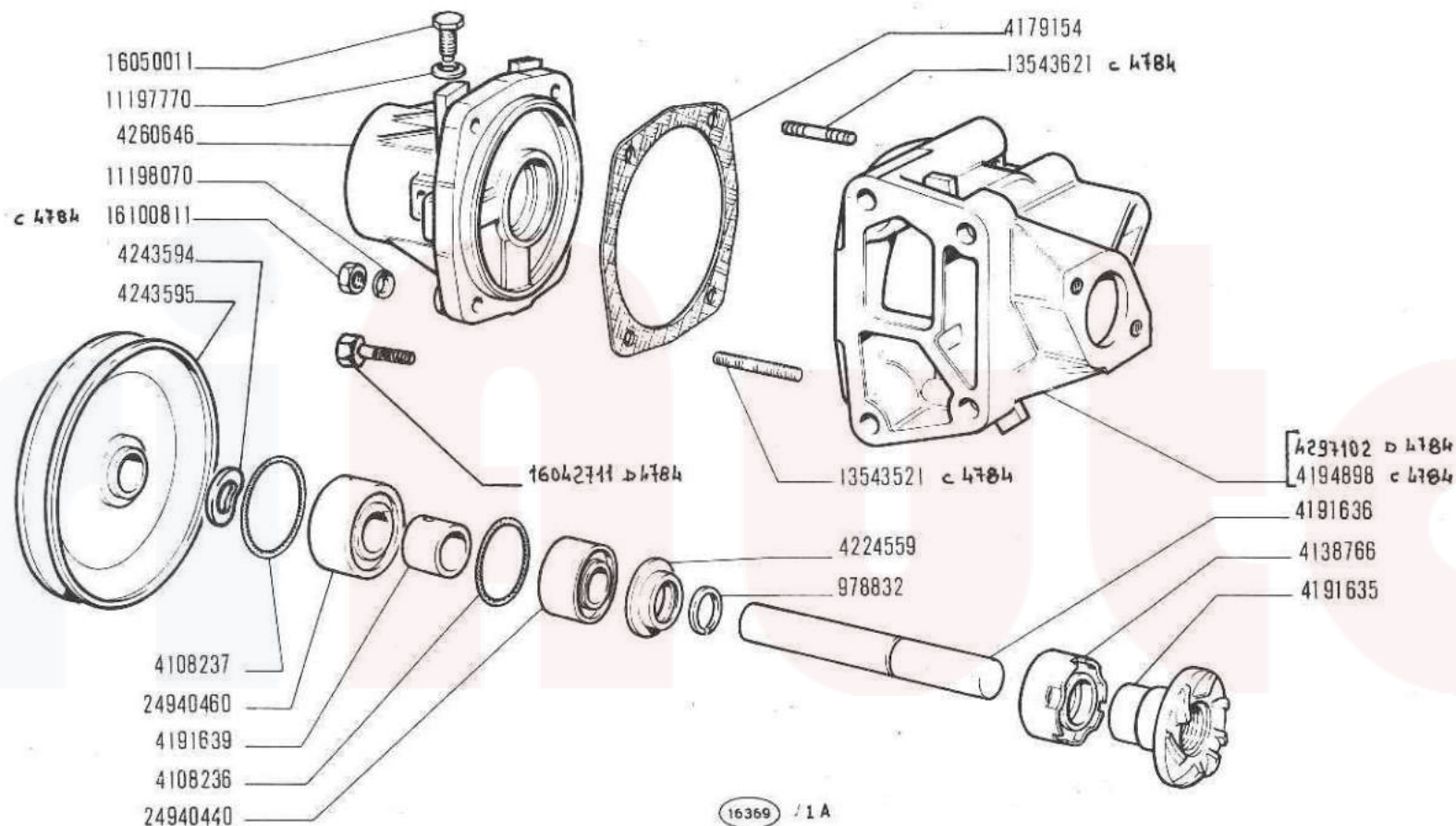

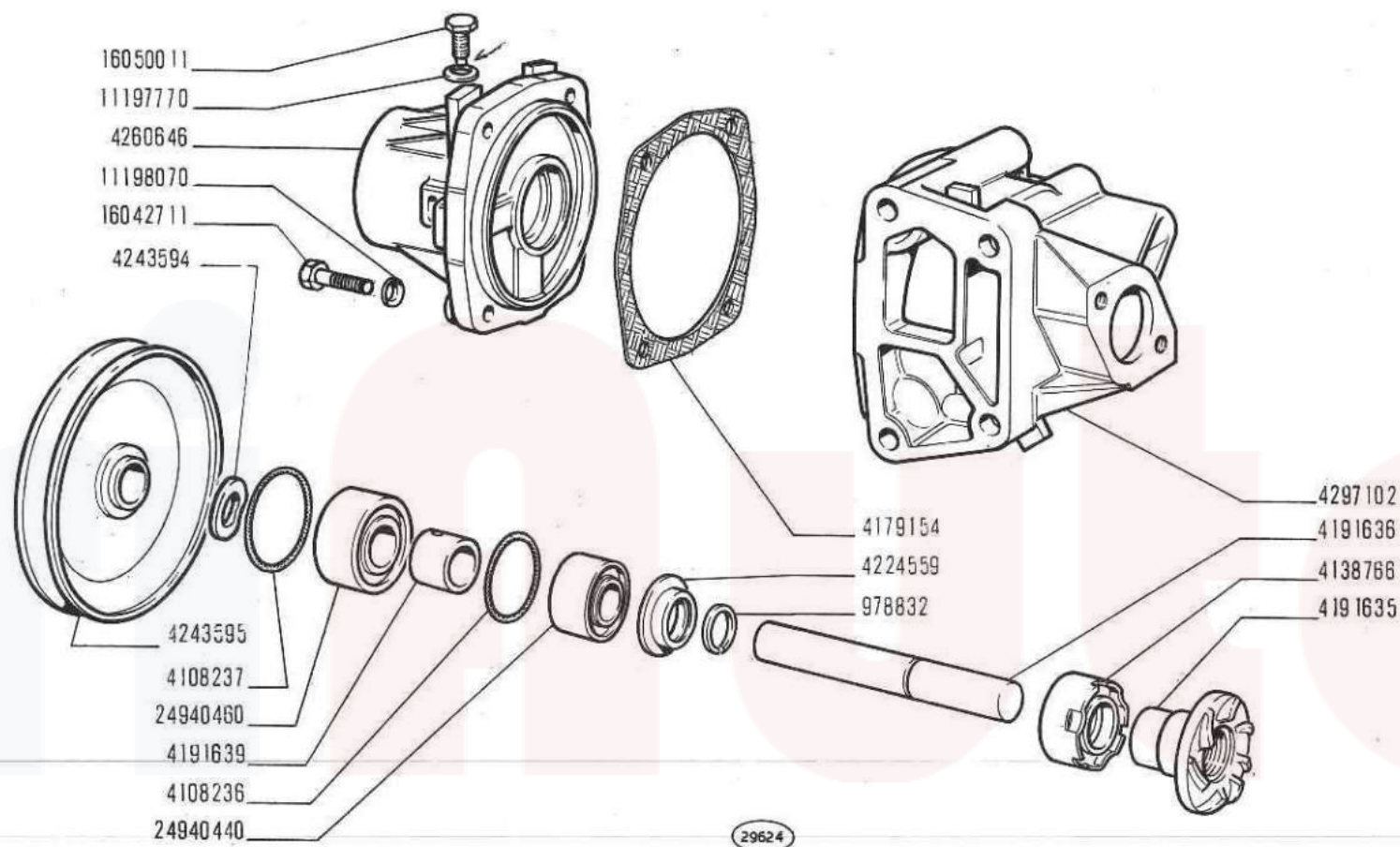

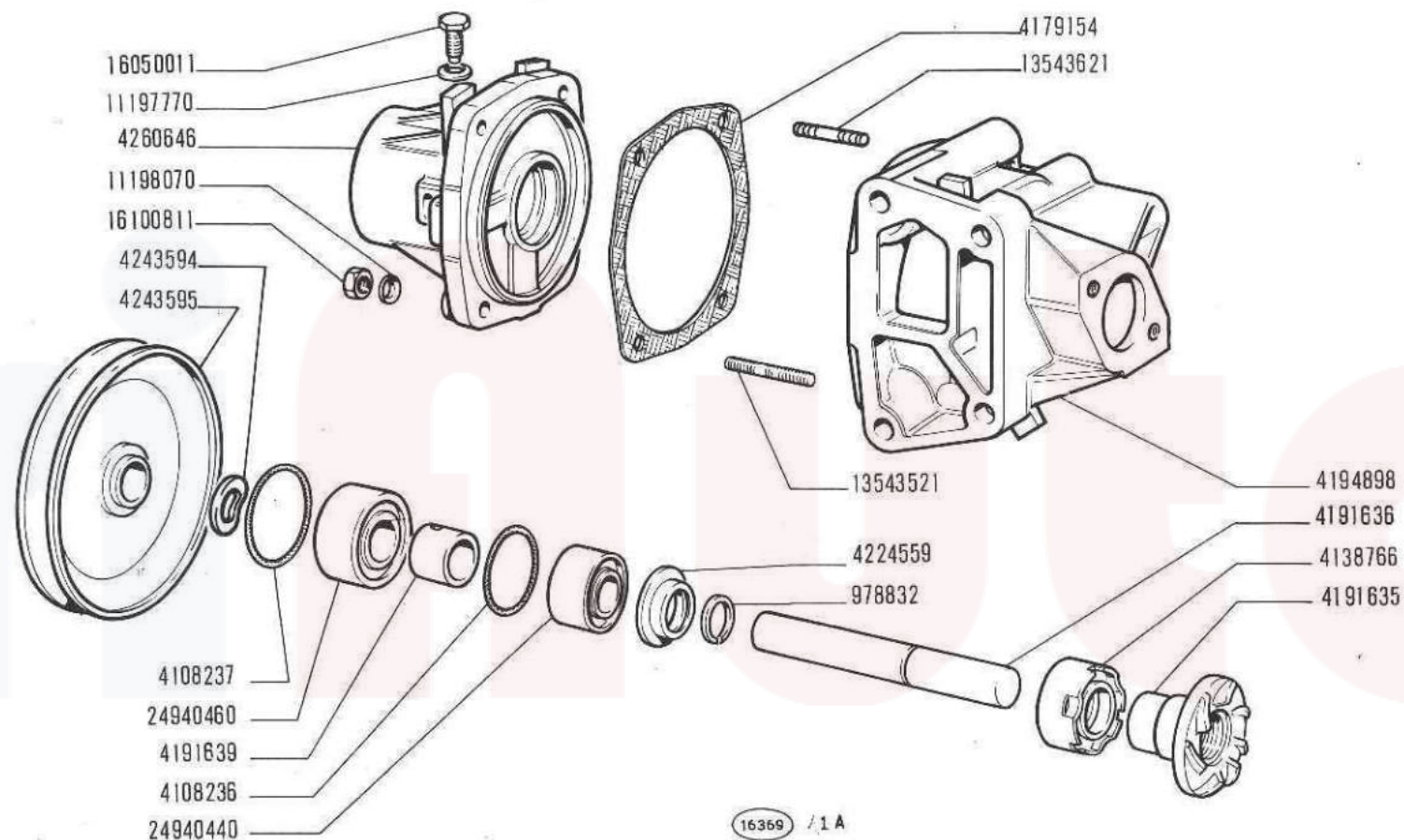



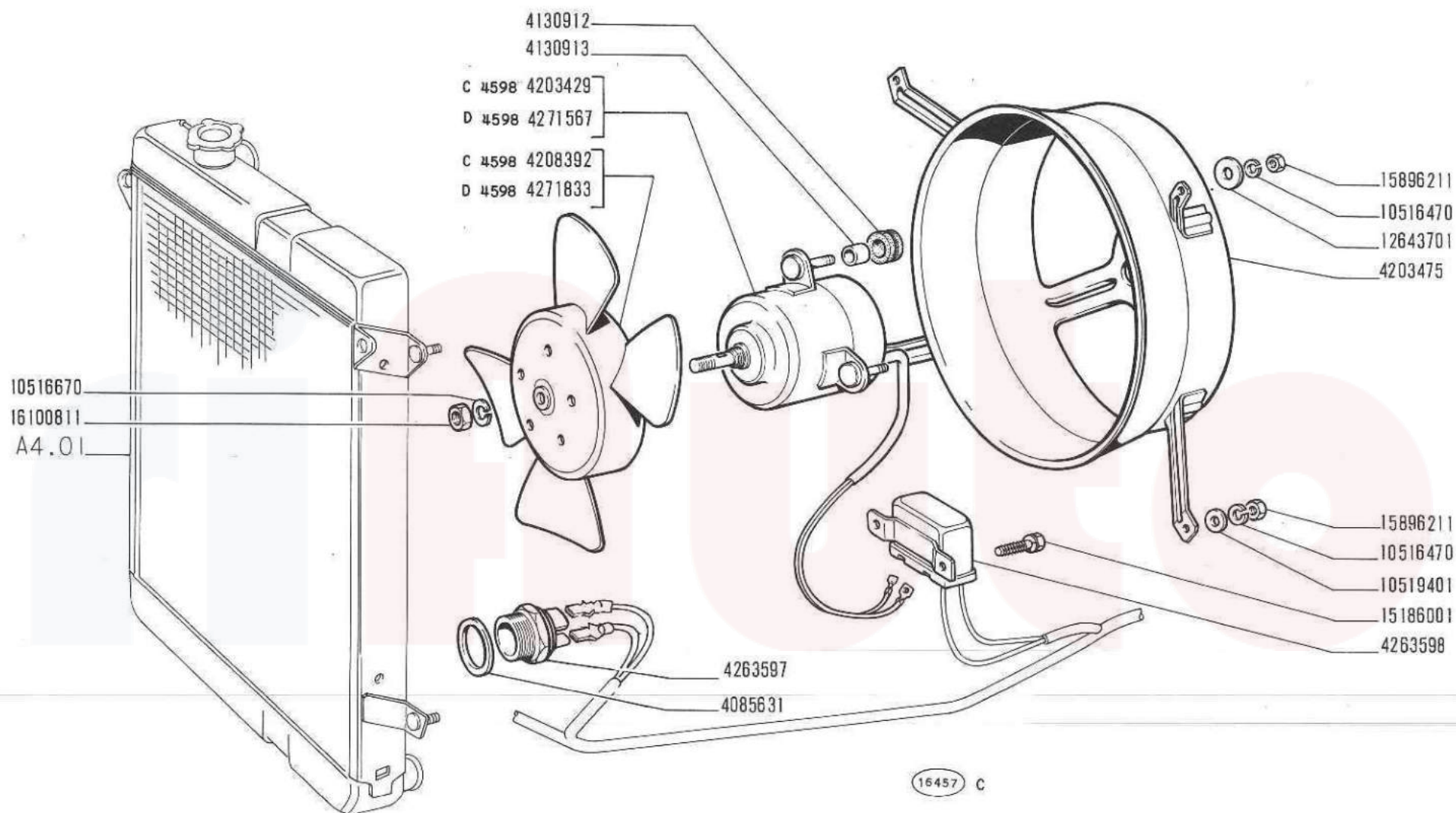

## VENTILATORE E SUO COMANDO

Ventilateur et sa commande  
Lüfter und Lüfterantrieb

Fan and fan drive  
Ventilador y su mando

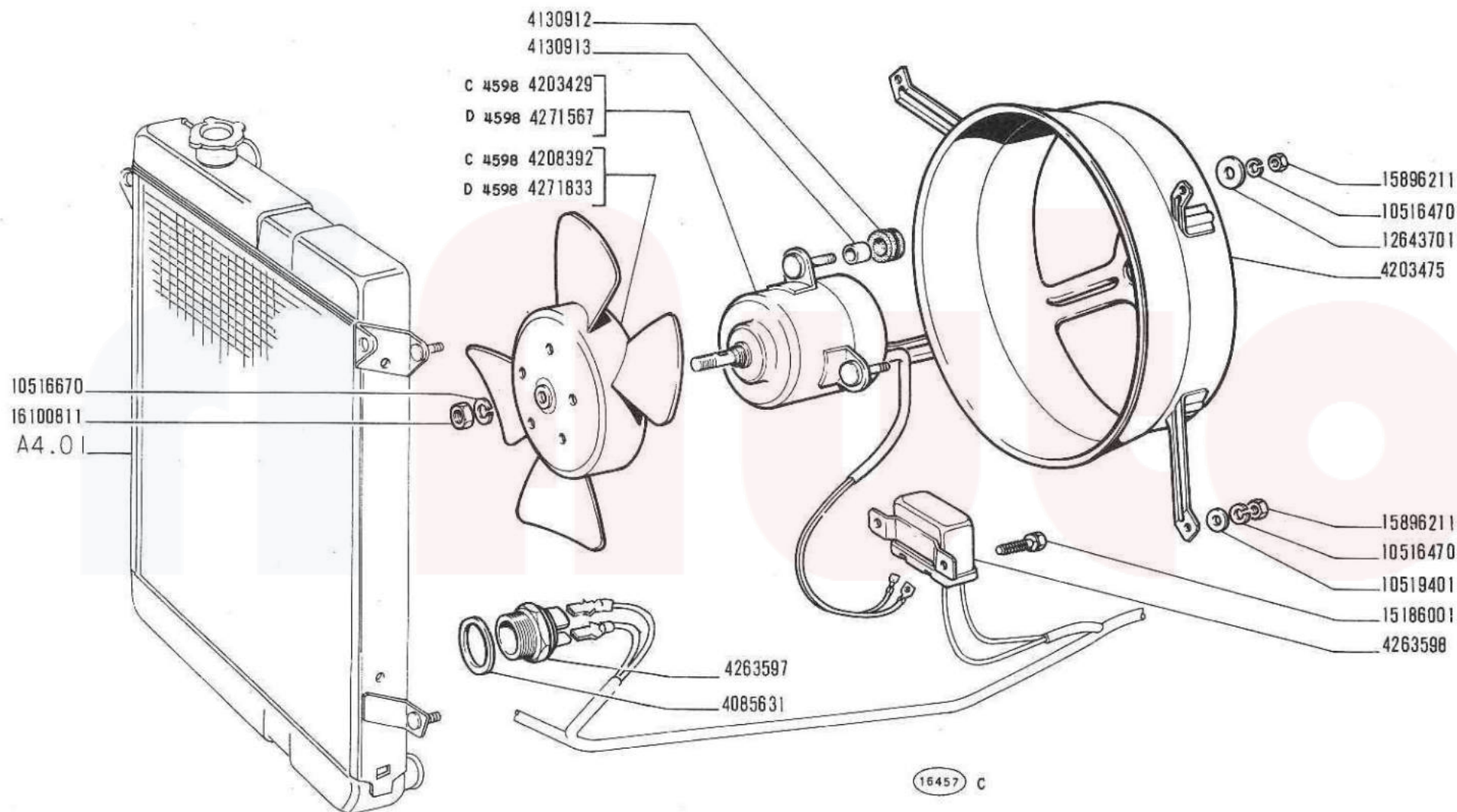

## VENTILATORE E SUO COMANDO

Ventilateur et sa commande  
Lüfter und Lüfterantrieb

Fan and fan drive  
Ventilador y su mando

A4.09

III - 1973

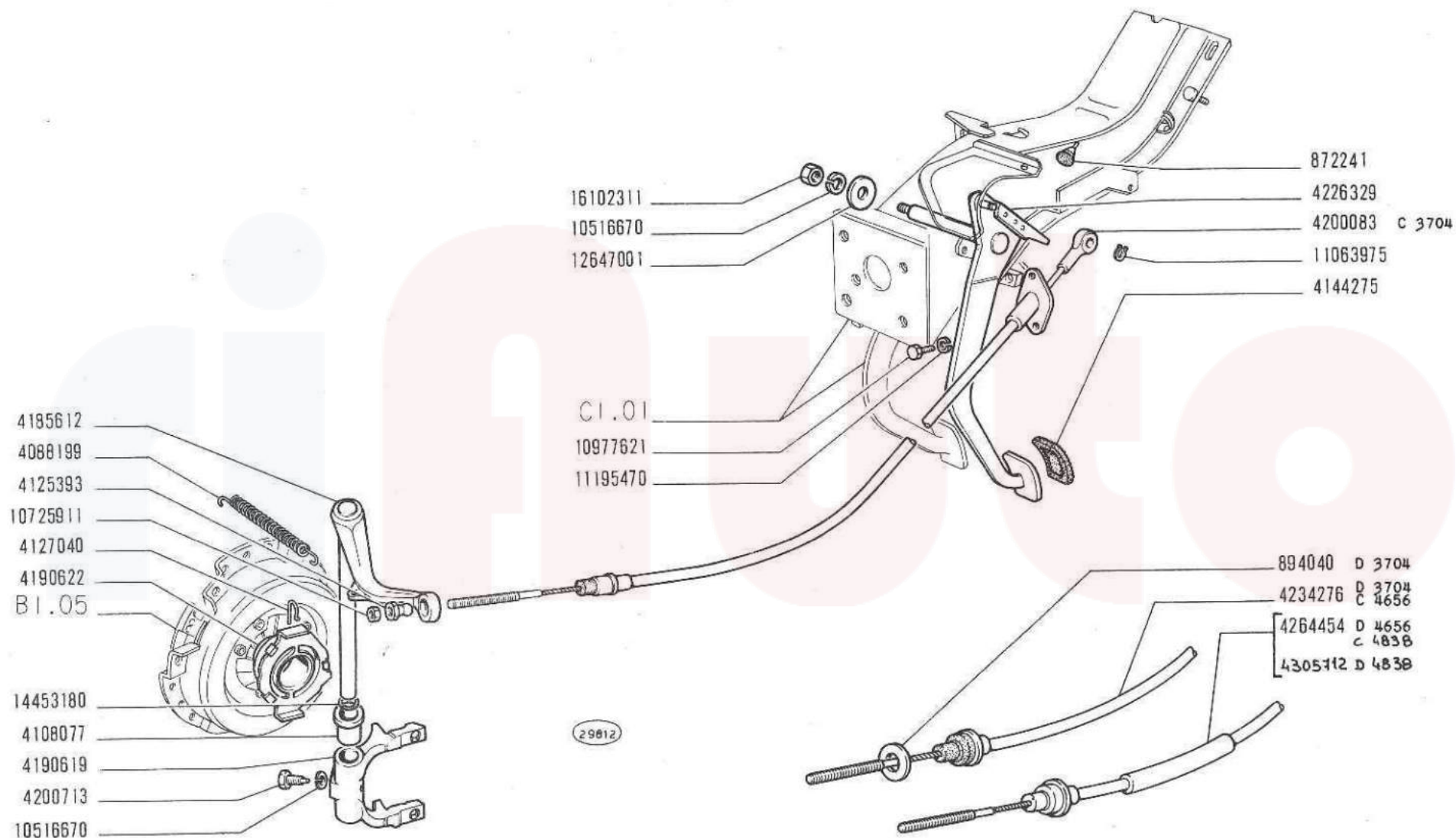



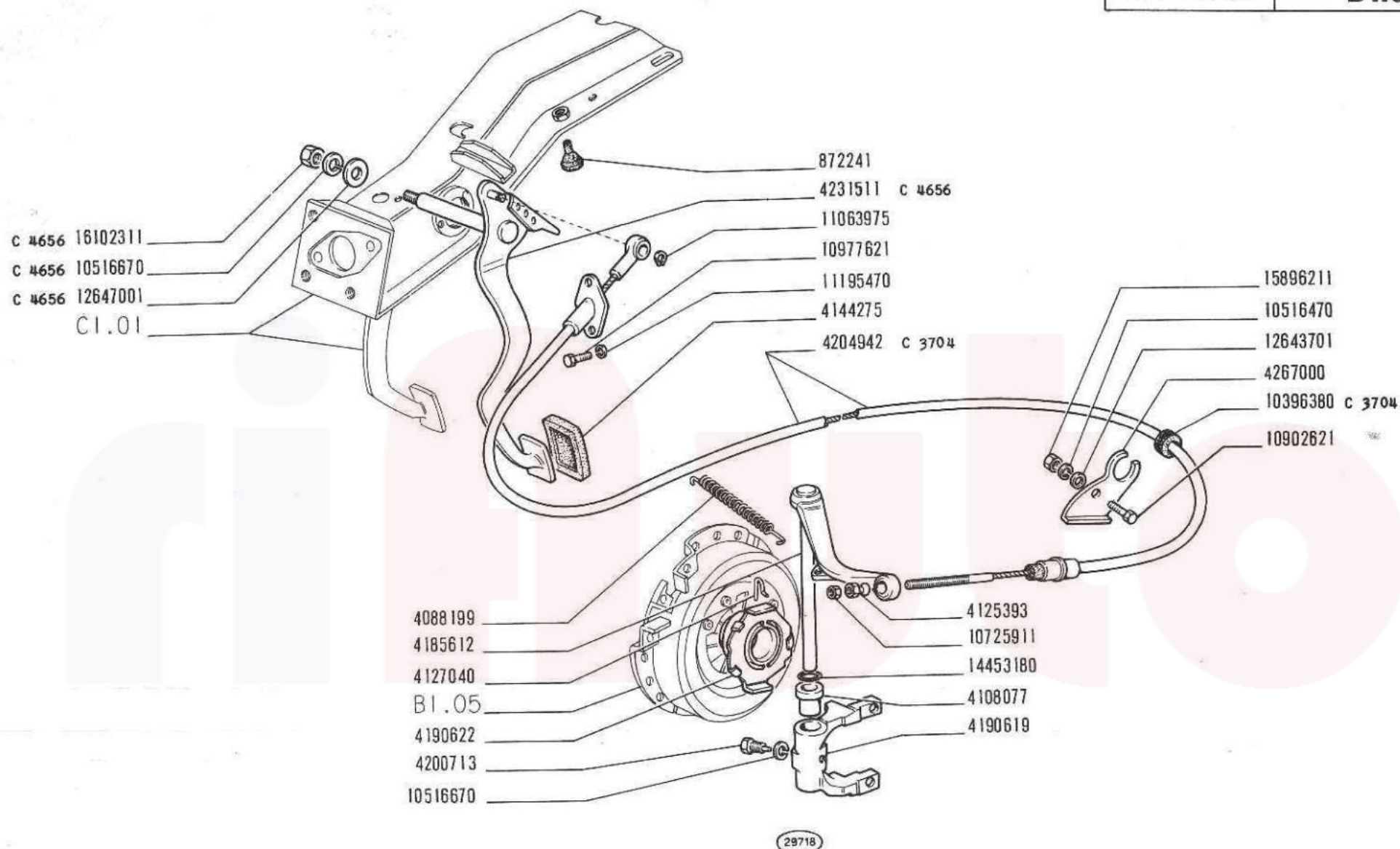

## COMANDO DISINNESTO FRIZIONE

Commande de débrayage  
Kupplungsbetätigung

Clutch Release Control  
Sistema de embrague

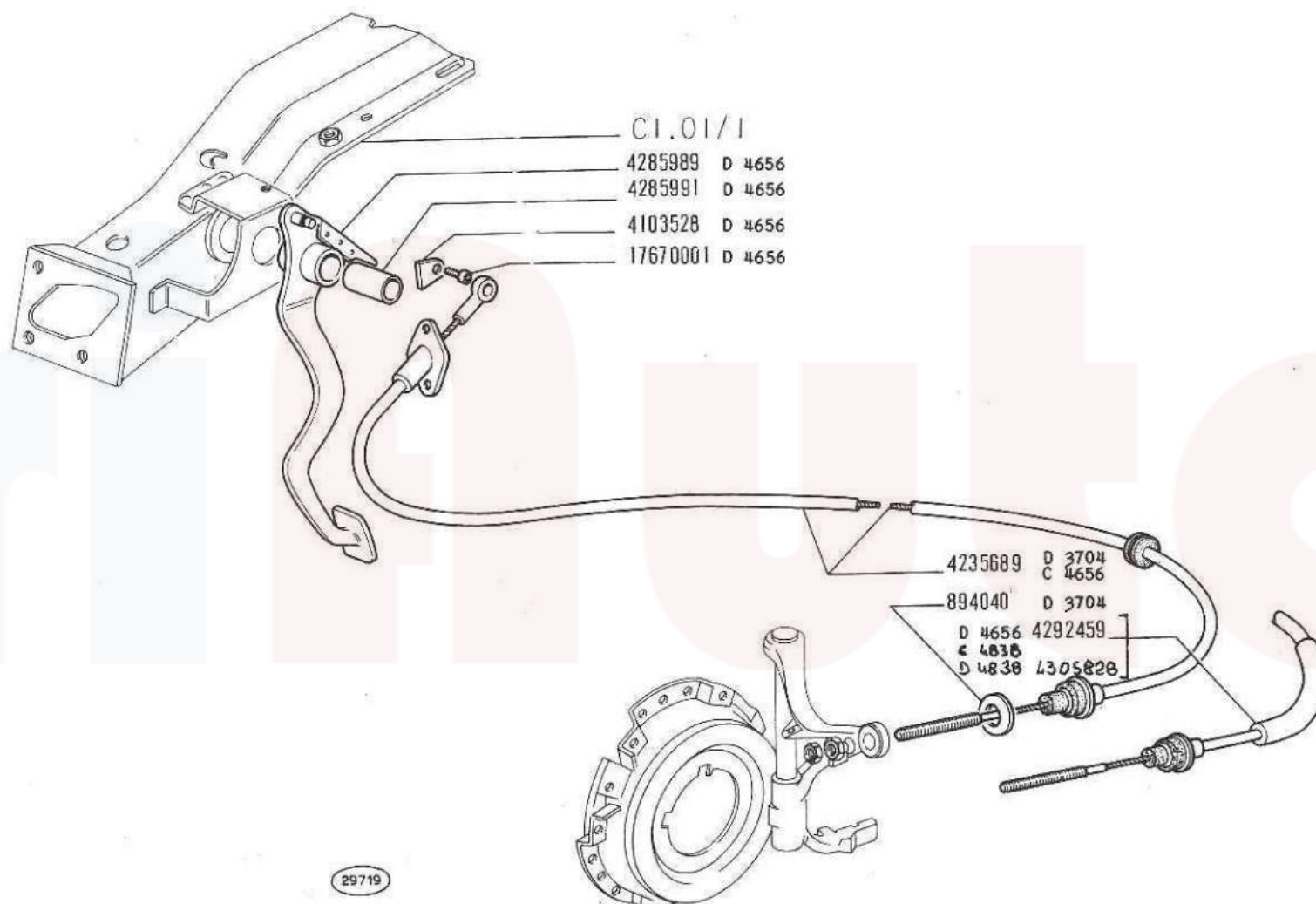

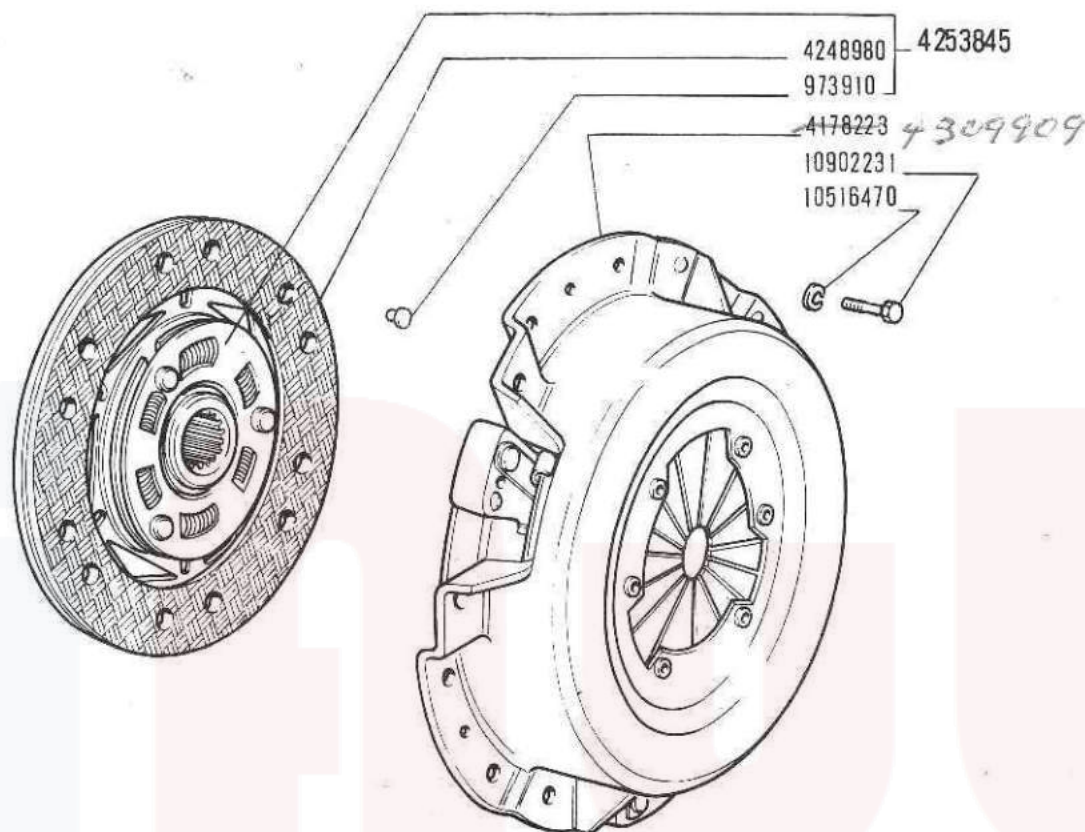

(16542) B

128

Embrayage  
Kupplung

FRIZIONE

Clutch  
Embrague

B1.05

III - 1973



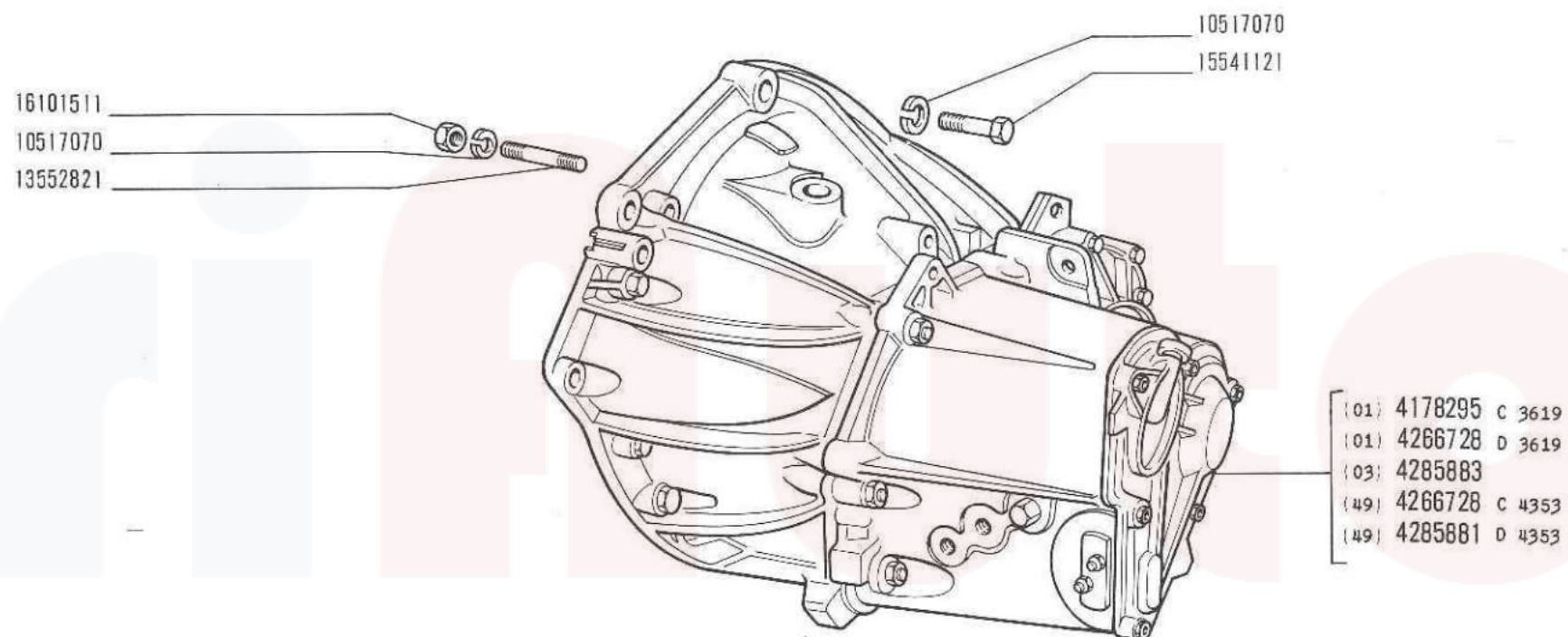

22057 A

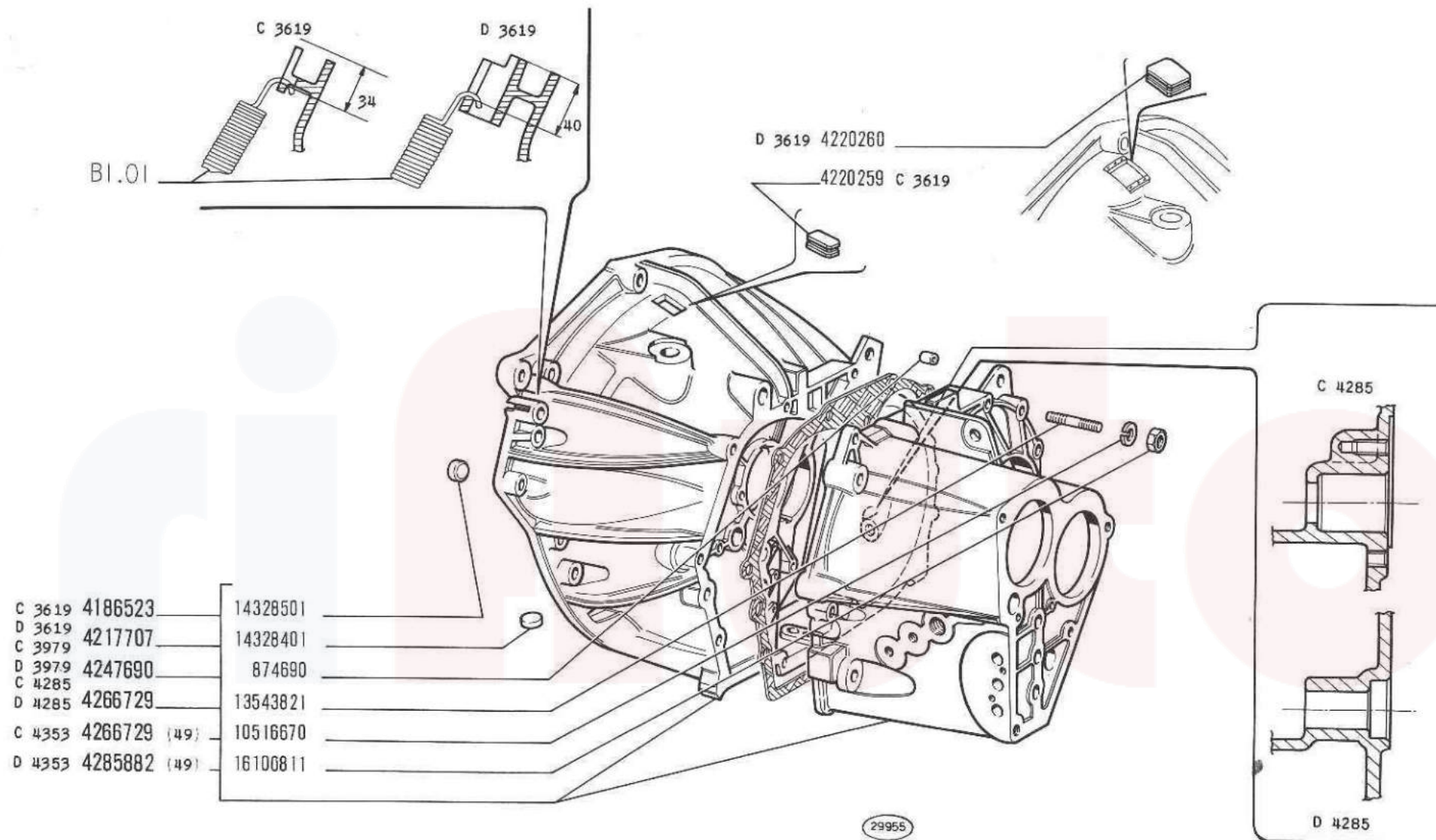
**CAMBIO E DIFFERENZIALE, SCATOLA E COPERCHI***Boîte et différentiel, carter et couvercles**Wechsel- und Ausgleichgetriebe, Gehäuse und Deckel**Transmission and Differential Unit, Casing and Covers**Cambio y diferencial, caja y tapas*

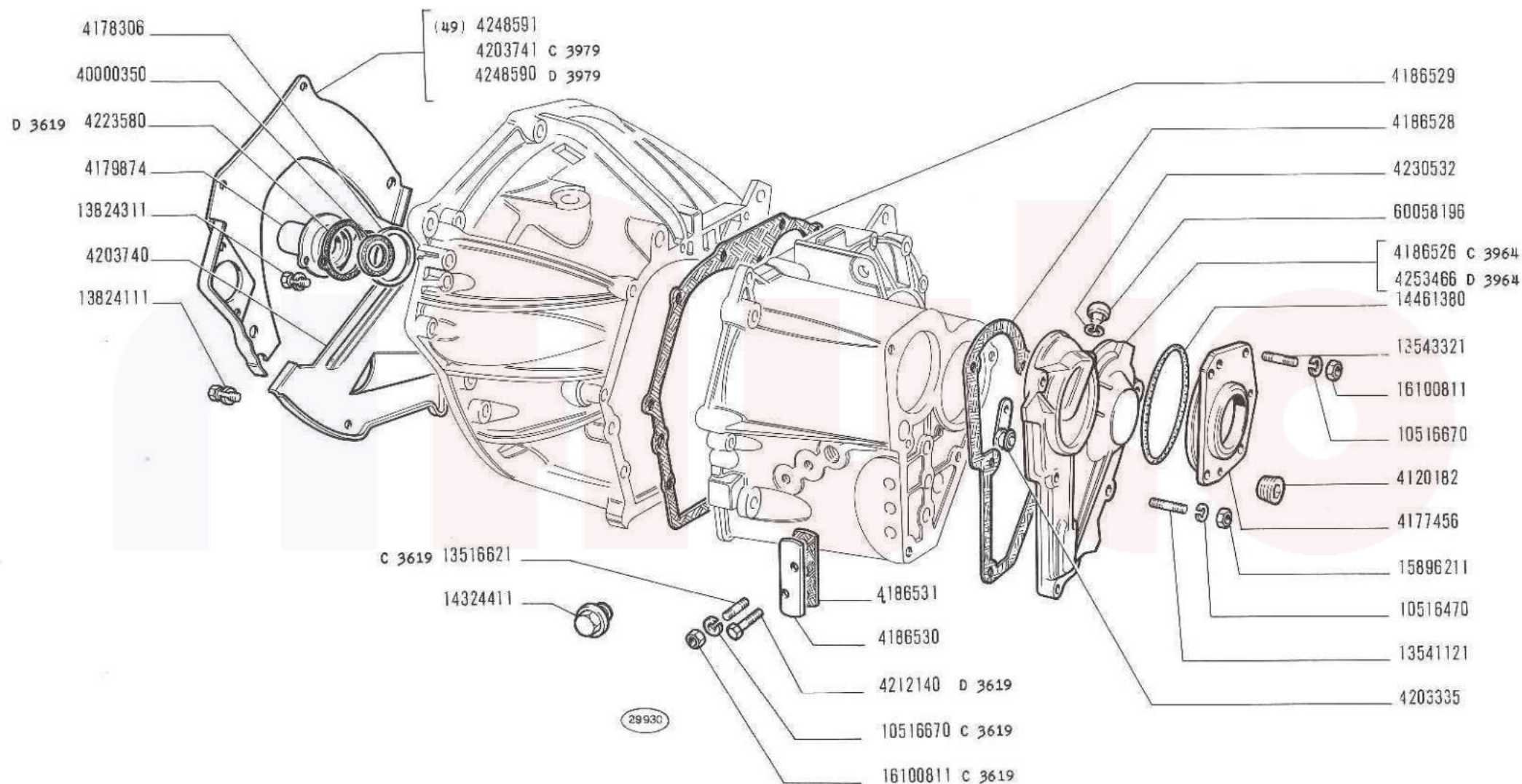
**CAMBIO E DIFFERENZIALE, SCATOLA E COPERCHI <sup>3</sup>**

Boîte et différentiel, carter et couvercles  
Wechsel- und Ausgleichgetriebe, Gehäuse und  
Deckel

Transmission-and-Differential Unit, Casing and Covers  
Cambio y diferencial caja y tapas



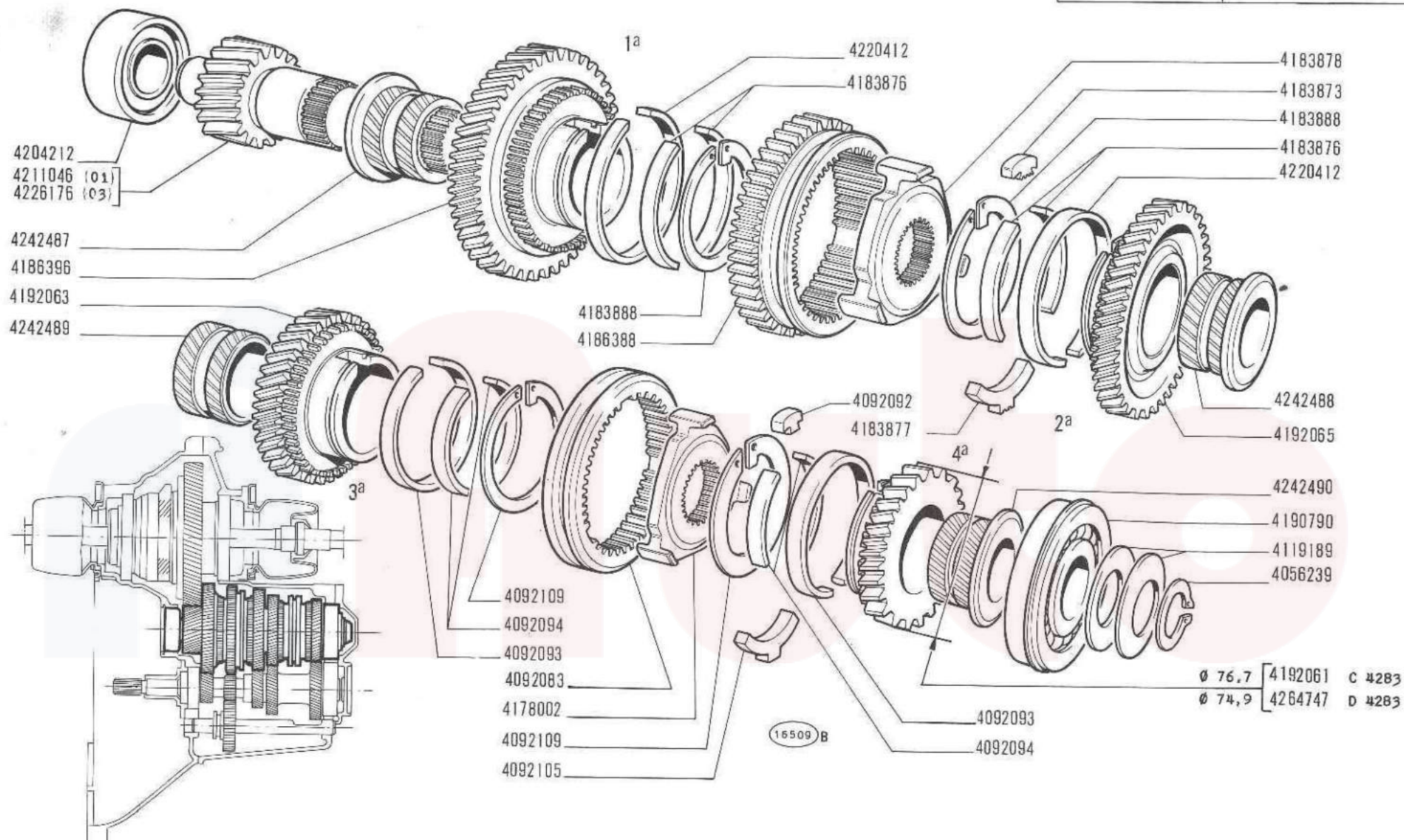

## RUOTISMI CAMBIO DI VELOCITÀ

Engrenages de boîte de vitesses  
Zahnräder und Wellen des Wechselgetriebes

Transmission Gears  
Engranajes del cambio

C3786

D3786



74,3 C 4283  
72,2 D 4283

24901150  
14453180

4186390 4230953

1,5 11067675 C 3786  
2 4056239 D 3786  
4190790

4192056 C 3786  
22,2 4230856 D 3786  
C 3964  
23,2 4253465 D 3964  
C 4283  
4264744 D 4283

4186387  
15896211  
10516470  
11500021  
4186393

22088 B

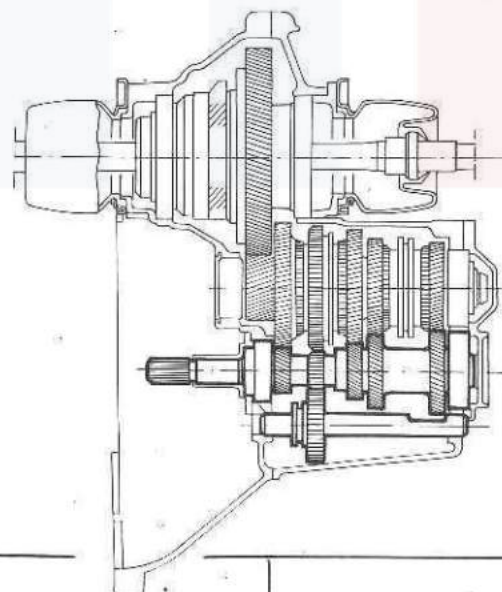

# RUOTISMI CAMBIO DI VELOCITÀ

Engrenages de boîte de vitesses  
Zahnräder und Wellen des Wechselgetriebes

Transmission Gears  
Engranajes del cambio



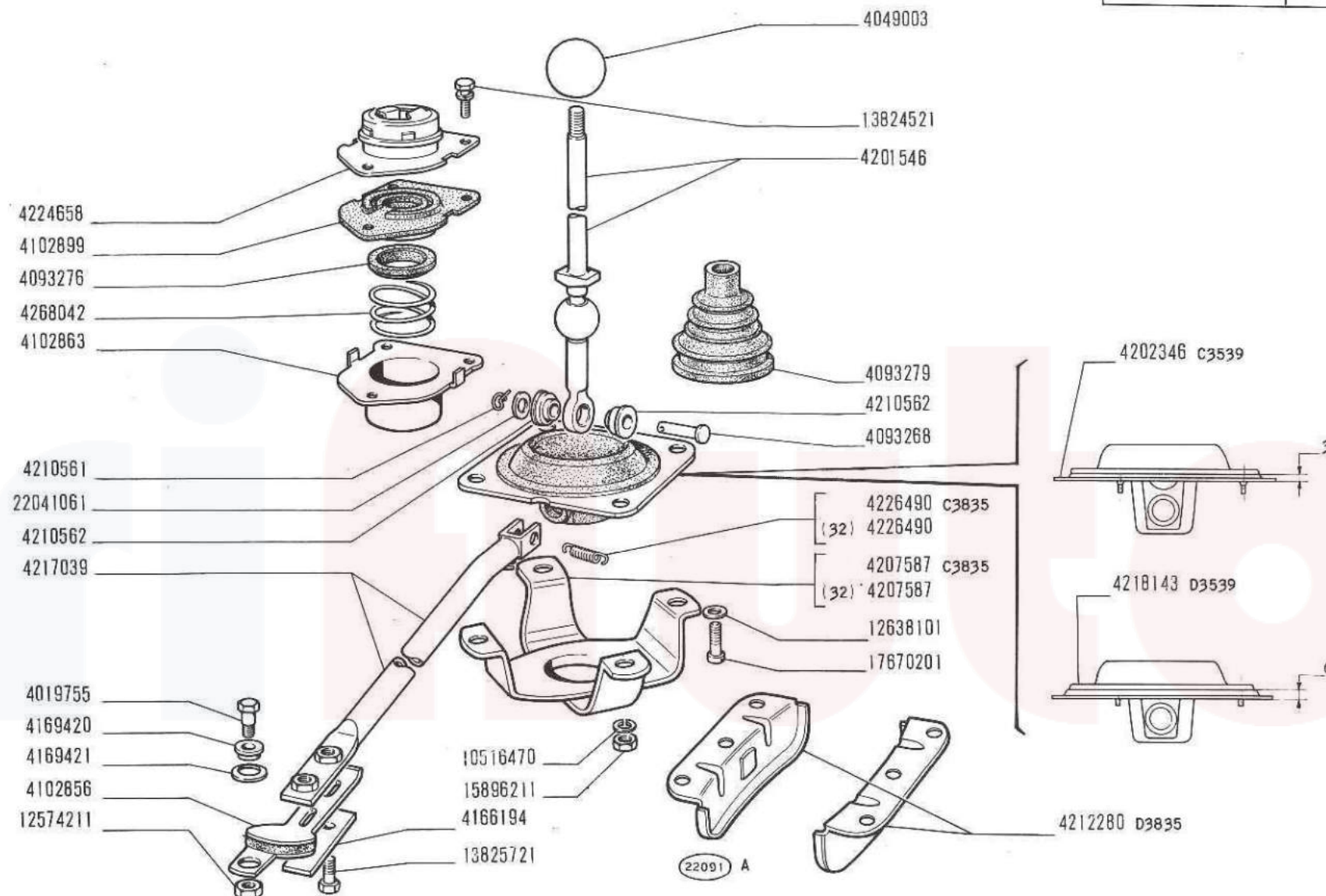

## COMANDI ESTERNI CAMBIO DI VELOCITÀ

Commandes extérieures de boîte de vitesses  
Äussere Getriebebeschriftung

Gearshift Outer Controls  
Varillaje del cambio de velocidades



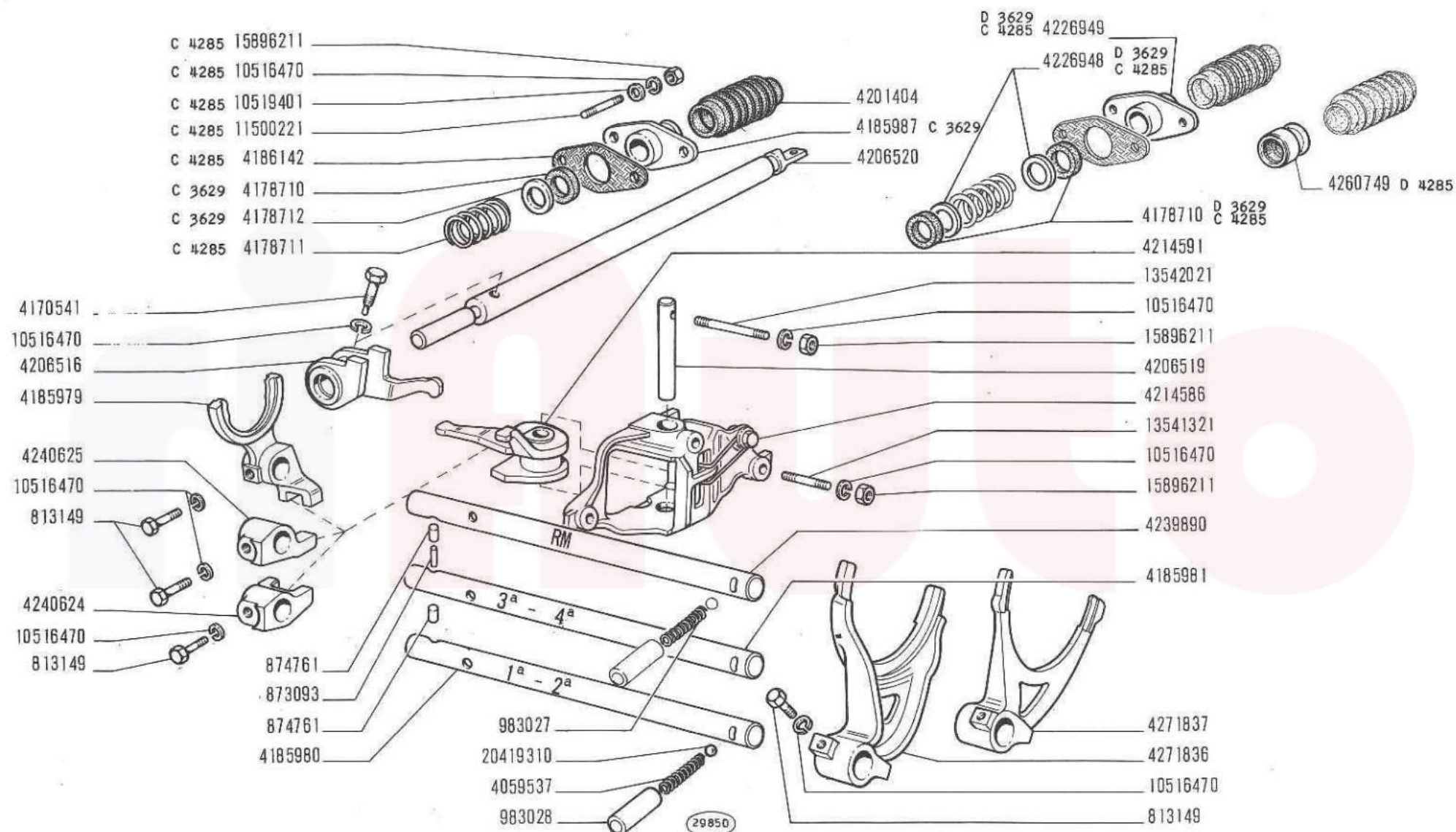

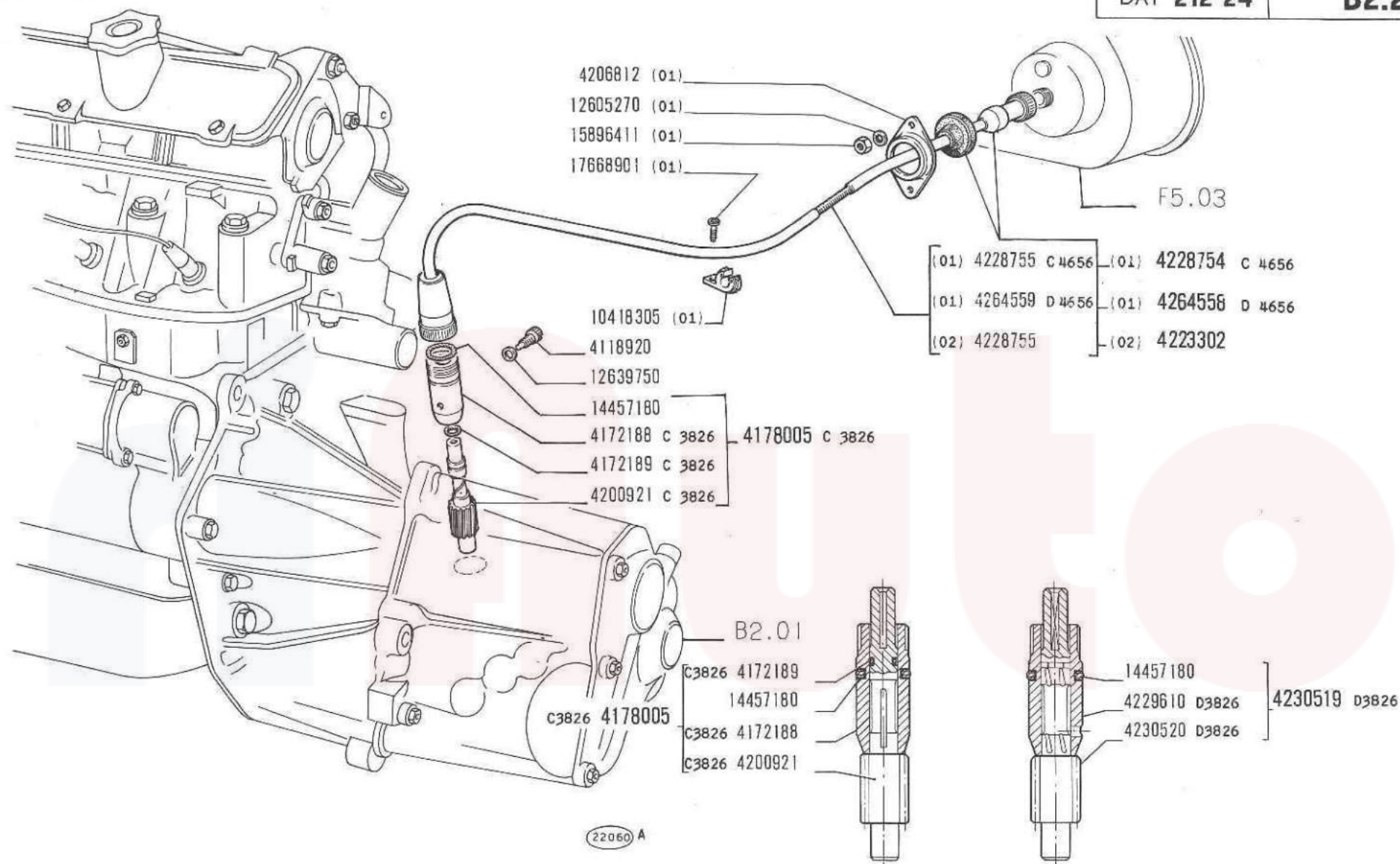

# SEGNALAZIONE VELOCITÀ E SUO COMANDO

Compteur de vitesse et sa commande  
Tachometer und sein Antrieb

Speedometer and Drive  
Velocímetro y su arrastre



DAT 274 01

B4.01

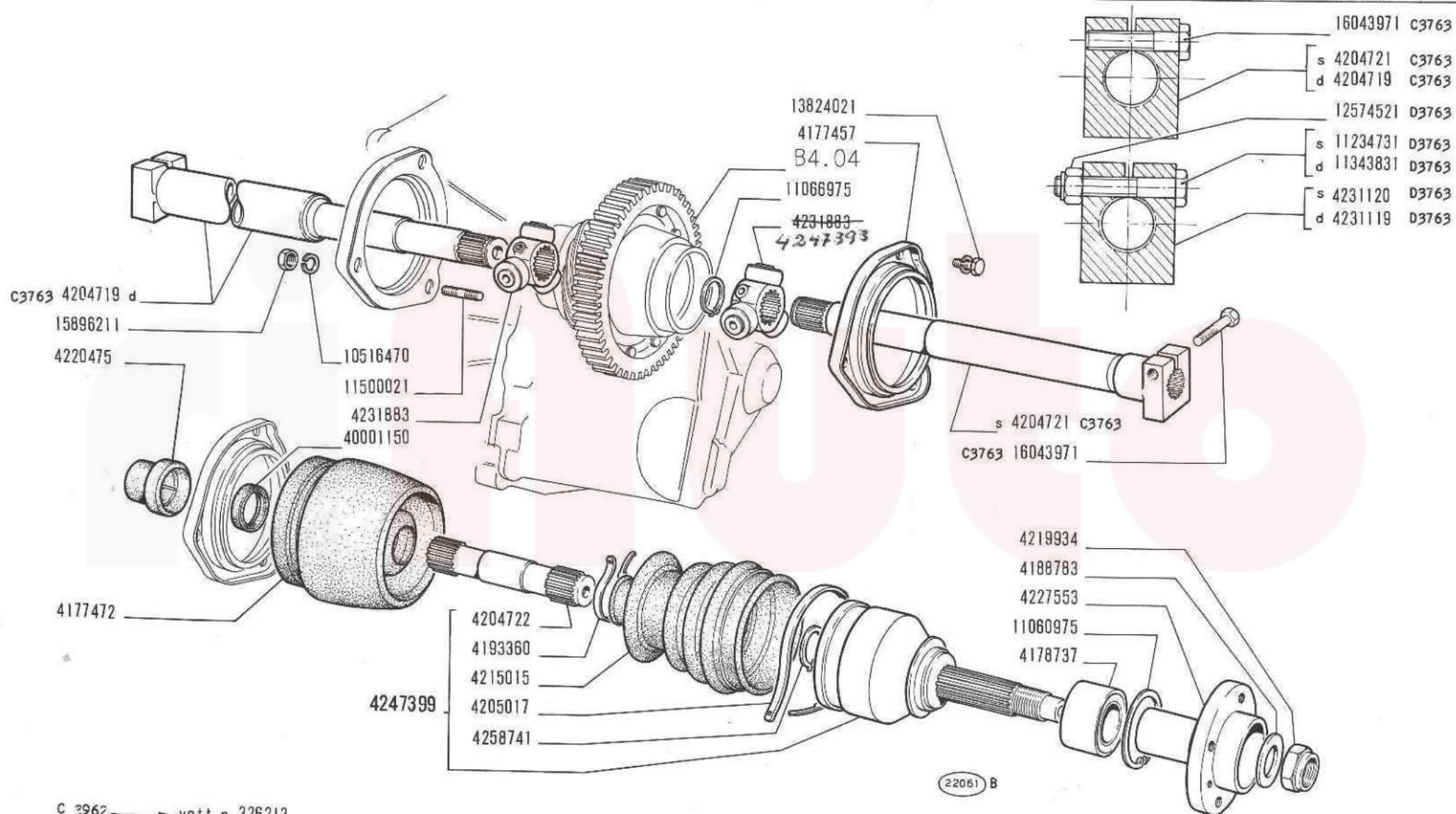

C 2962 → vett n 326213

128

# SEMIALBERI DIFFERENZIALE

Arbres de différentiel  
Achswellen

Axle Shafts  
Palieres

B4.01

III - 1973



(\*) -SI FORNISCONO SOLO  
LE PARTI

-ON LIVRE SEULEMENT  
SES PIECES

-NUR EINZELTEILE  
LIEFERBAR

-ONLY SEPARATE  
PARTS ARE SERVICED

-SOLO SE SUMINIS-  
TRAN LAS PIEZAS  
SUeltas

DAT 274 01

B4.01/A

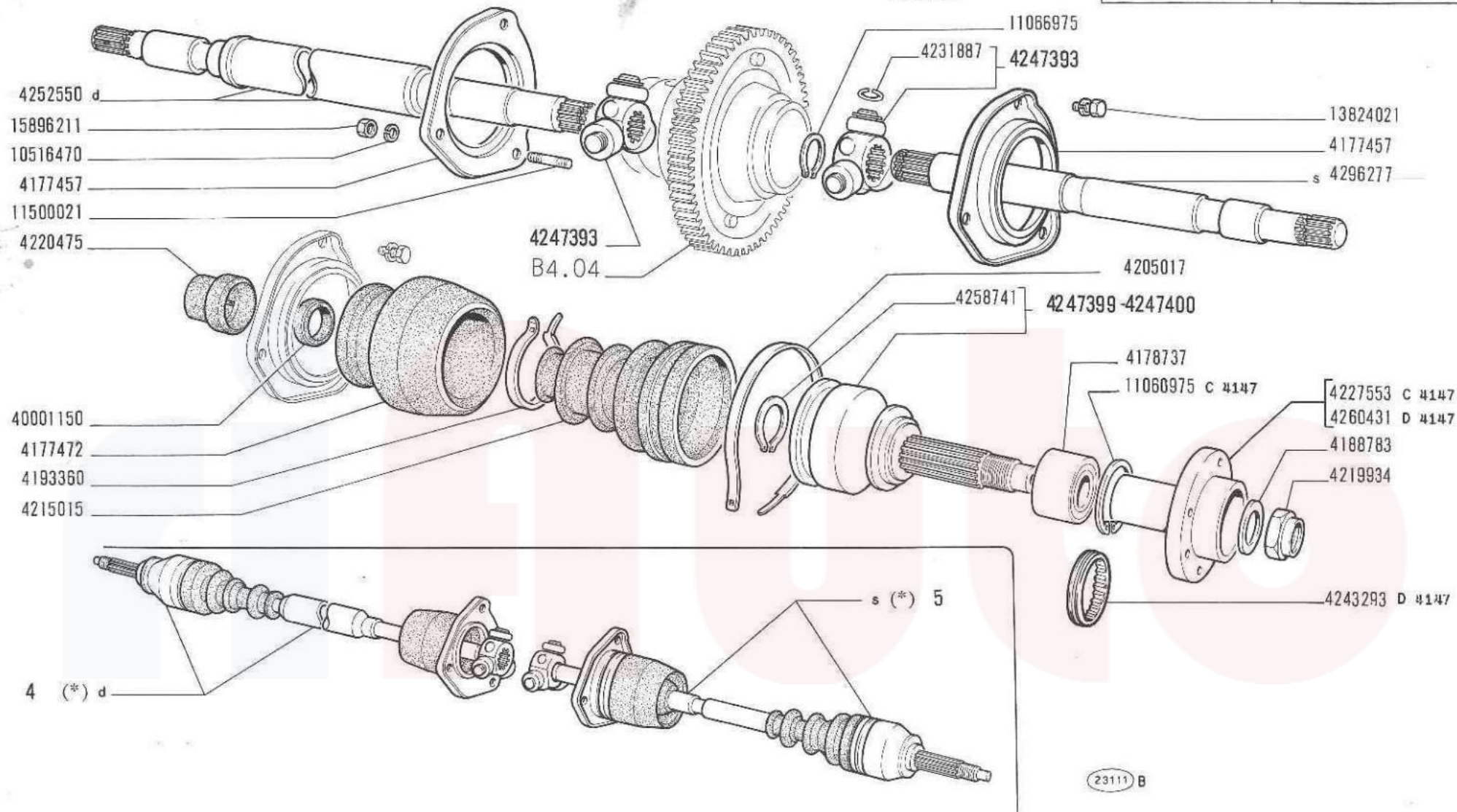

D 3962 vett.n. 326214 →

128

## SEMIALBERI DIFFERENZIALE

Arbres de différentiel  
Achswellen

Axle Shafts  
Palieres

2

B4.01/A

III - 1973

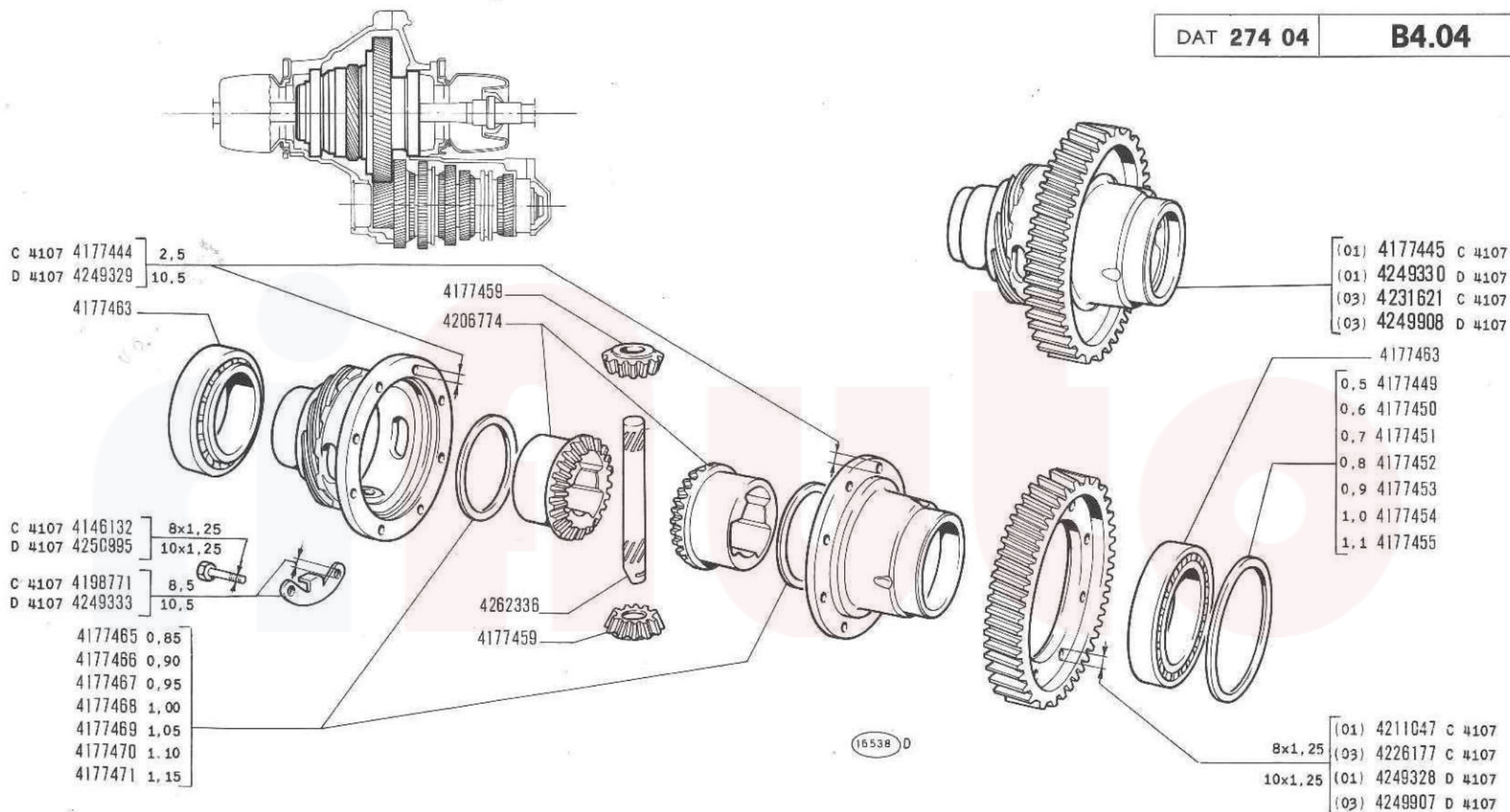



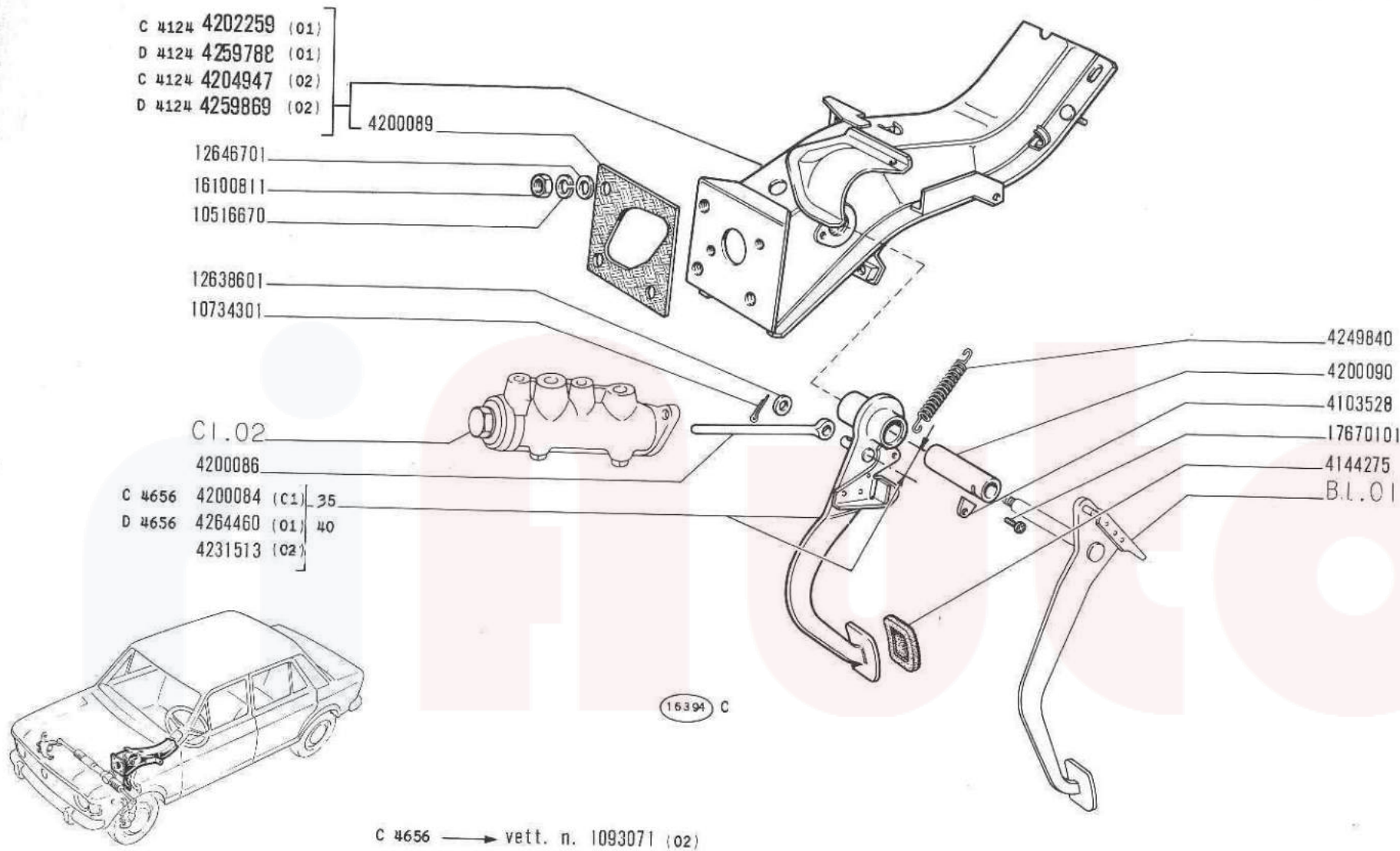

128

# COMANDO A PEDALE FRENI

Commande au pied de freins  
 Bremsfusshebel

Brake Foot Control  
 Pedal de freno

C1.01

III - 1973



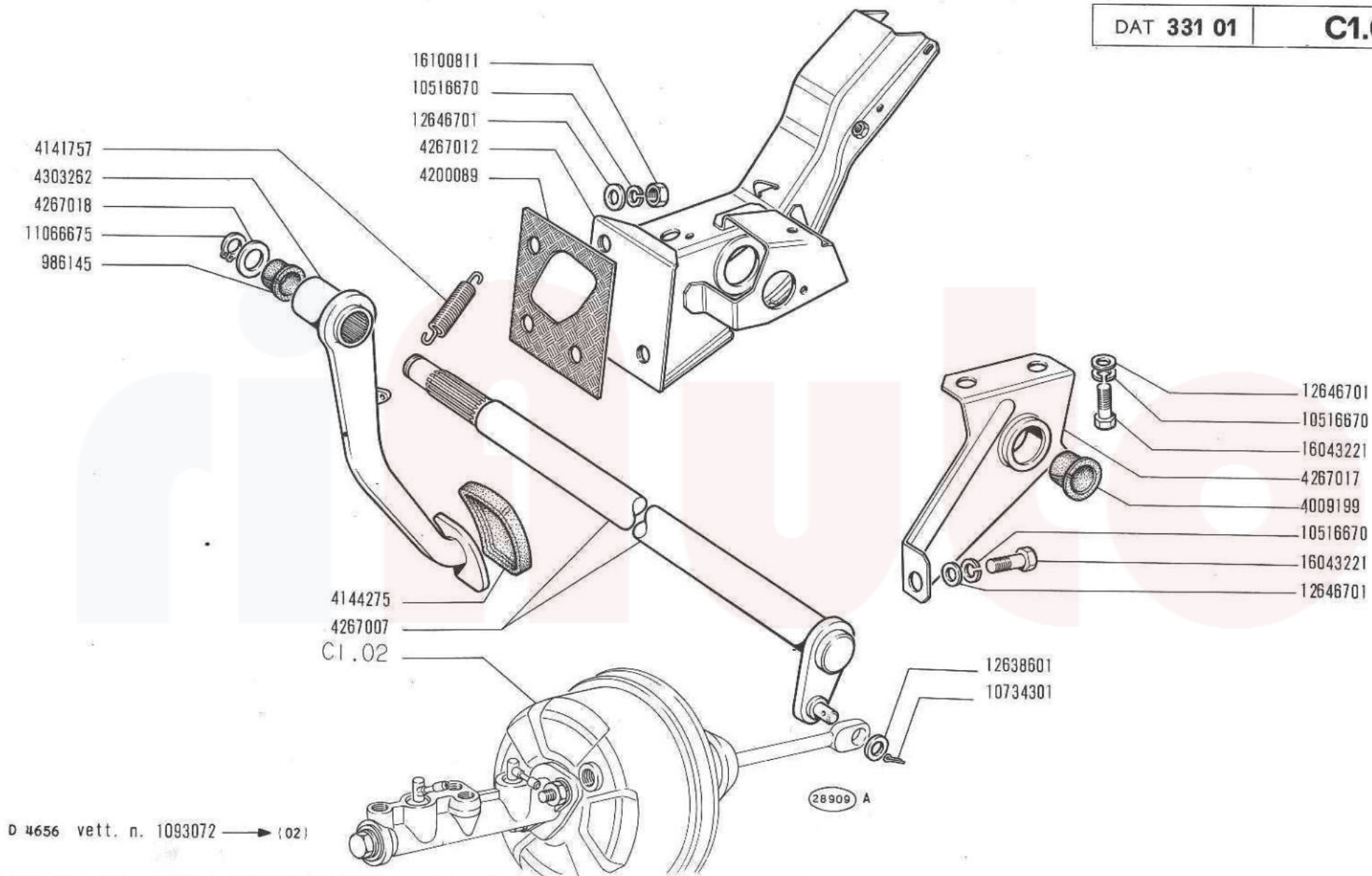

## COMANDO A PEDALE FRENI

Commande au pied de freins  
Bremsfusshebel

**Brake Foot Control**  
**Pedal de freno**

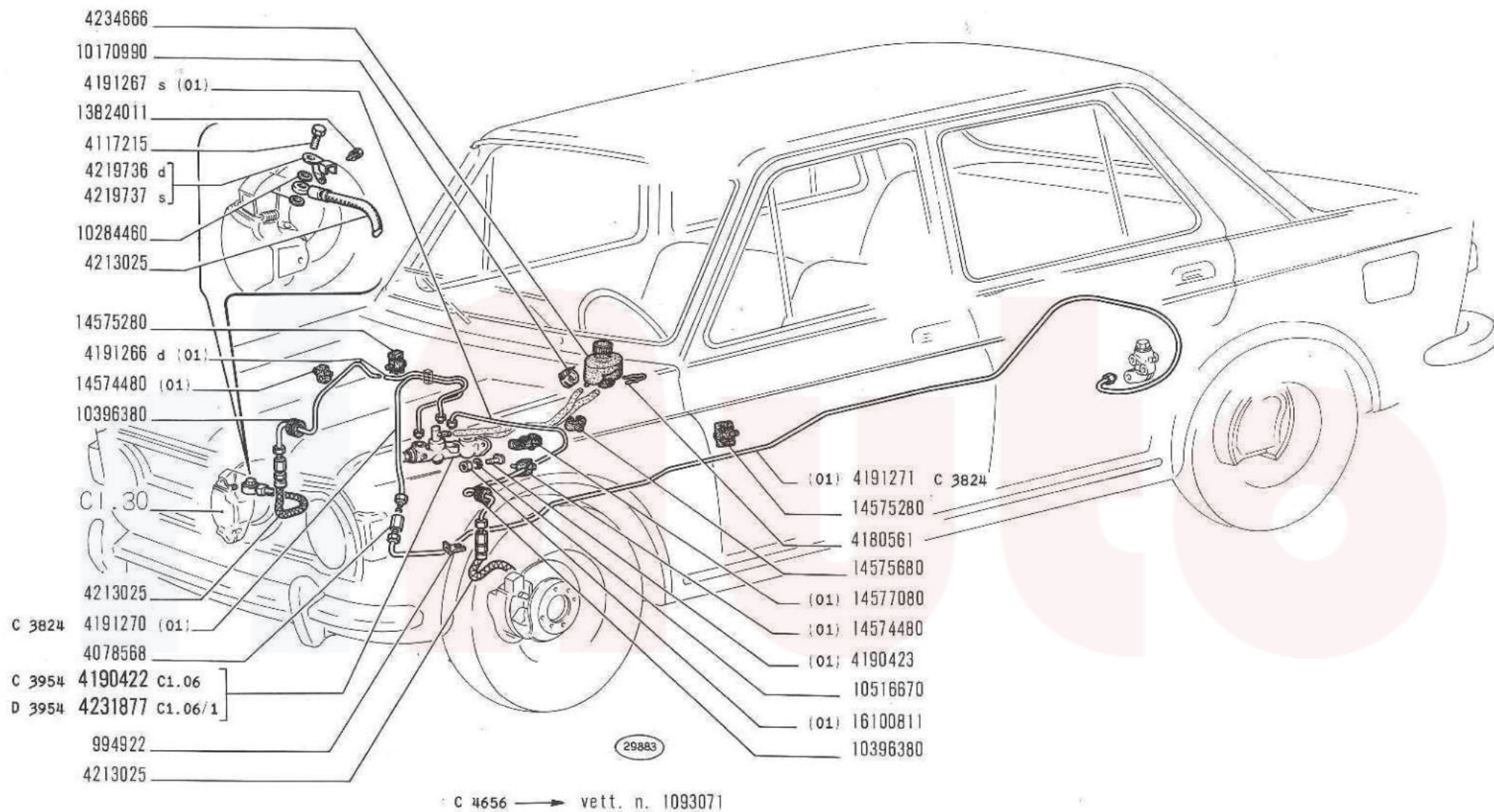

## COMANDO IDRAULICO FRENI

Commande hydraulique de freins  
Hydraulische Bremsbetätigung

Brake Hydraulic System  
Sistema de freno hidráulico



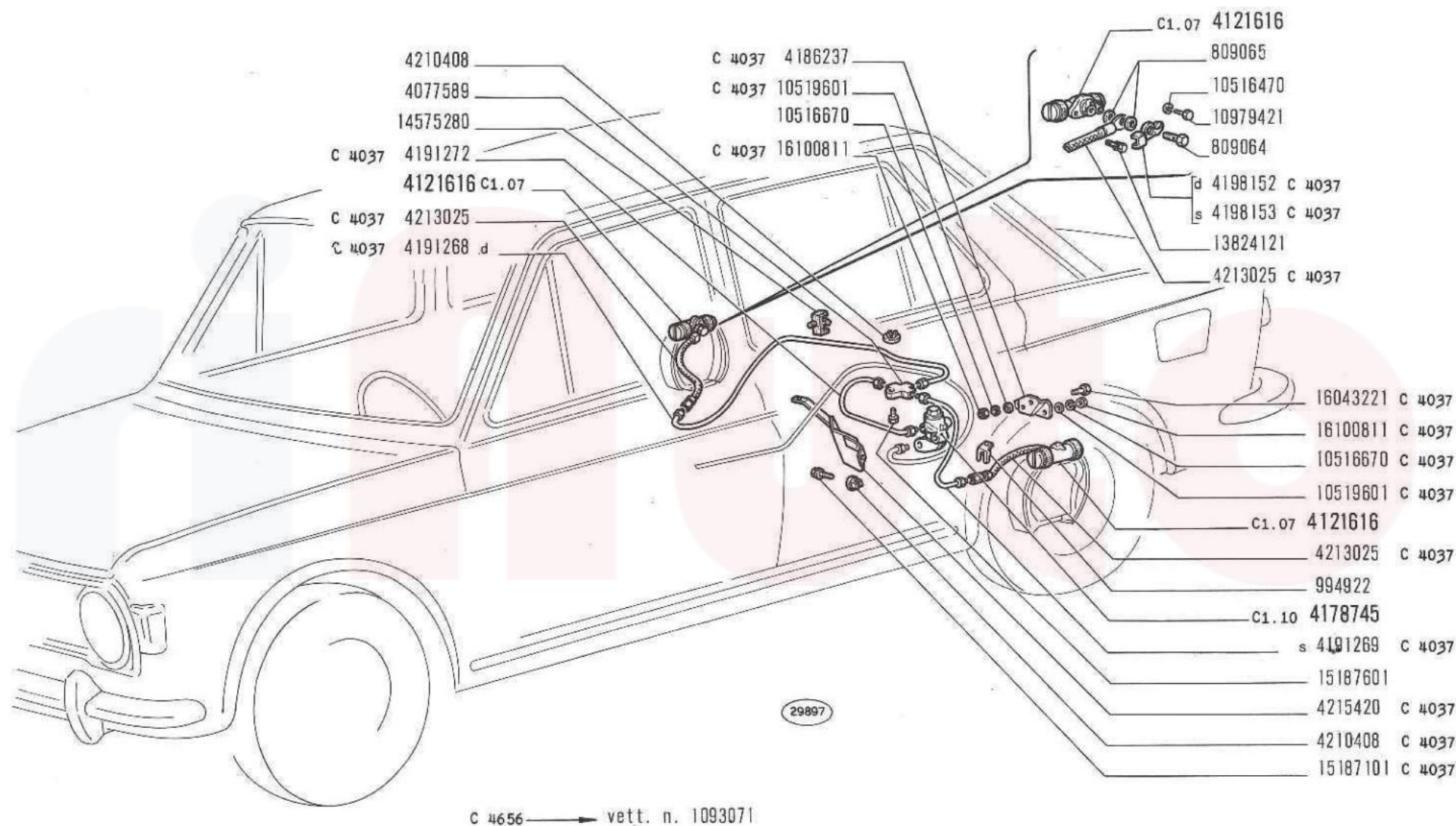



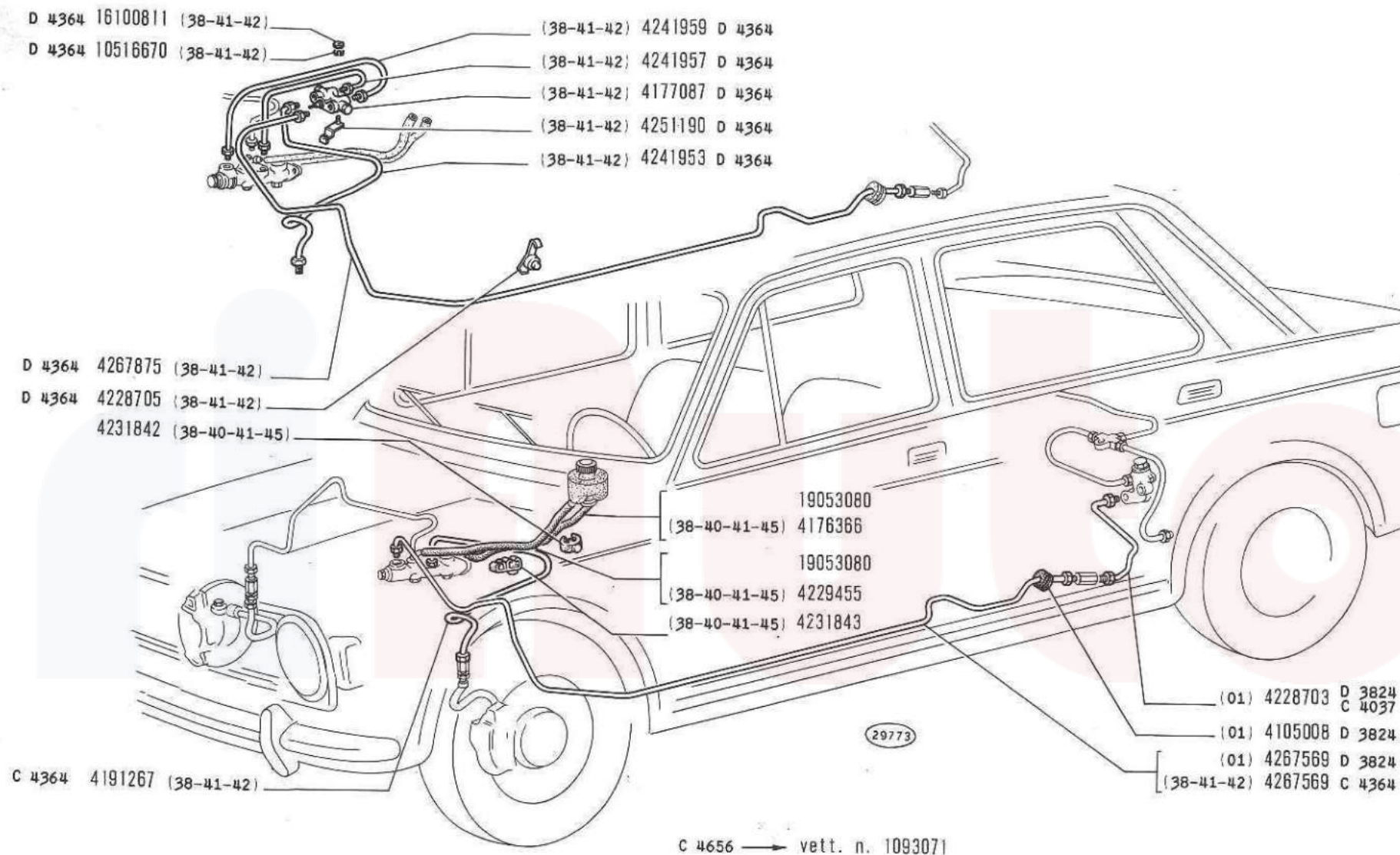

## COMANDO IDRAULICO FRENI

Commande hydraulique de freins  
Hydraulische Bremsbetätigung

Brake Hydraulic System  
Sistema de freno hidráulico

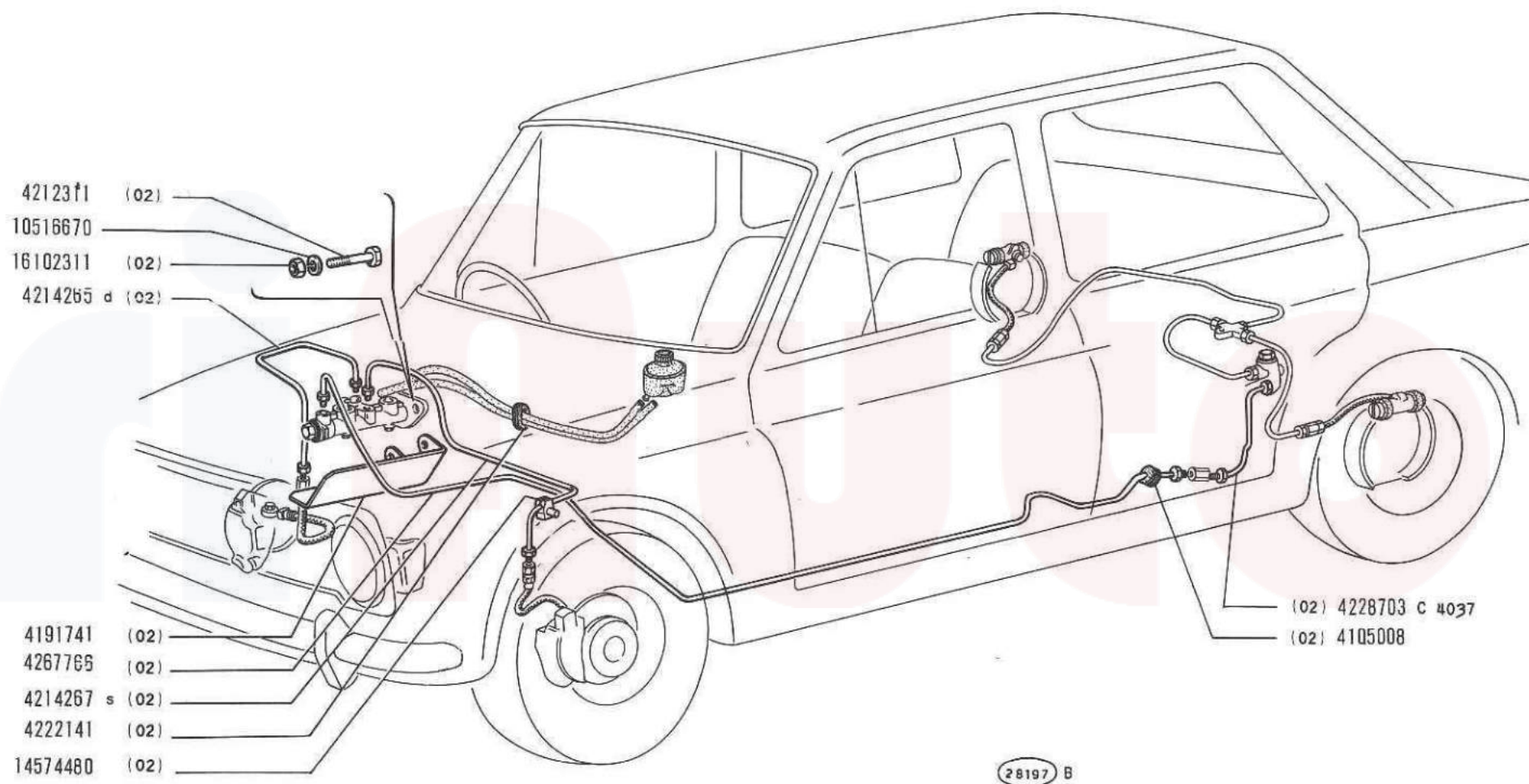

C 4656 → vett. n. 1093071

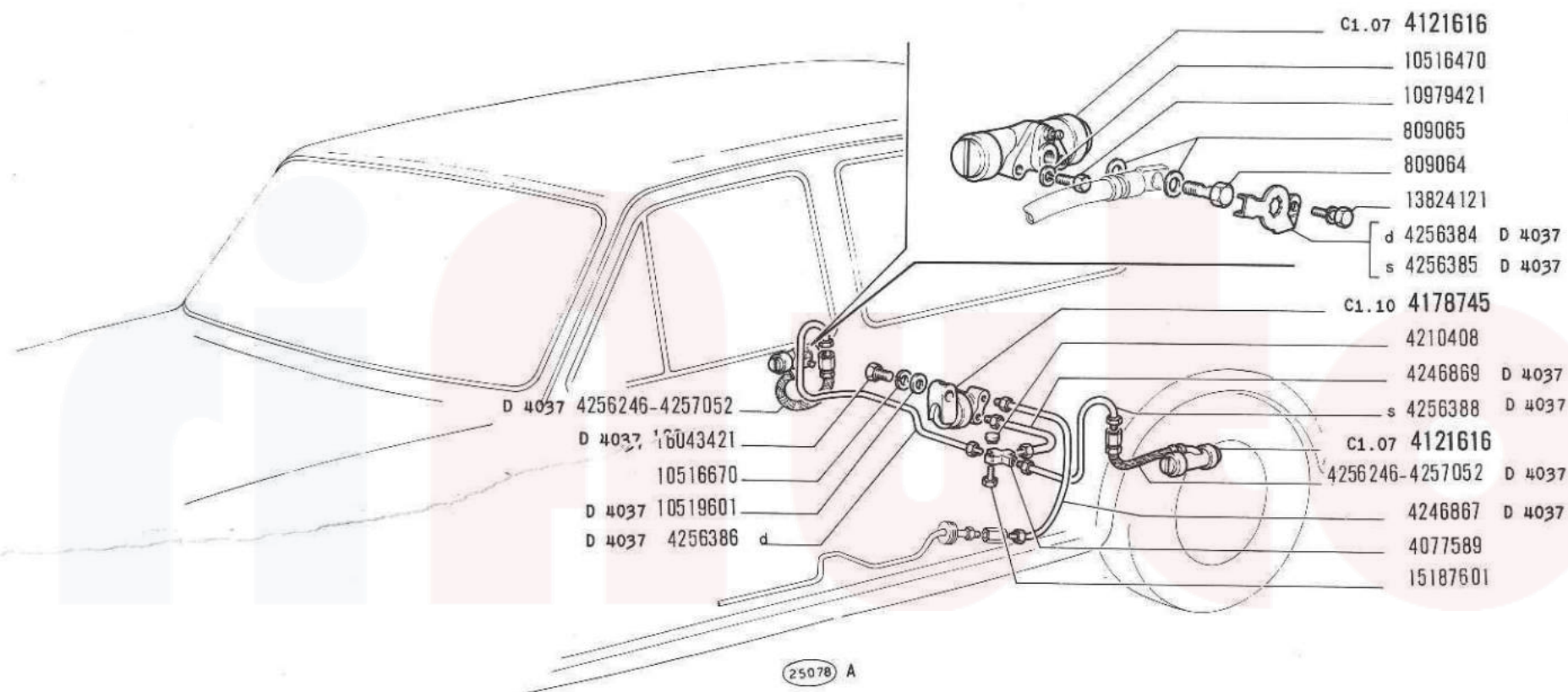

C 4656 → vetl. n. 1093071



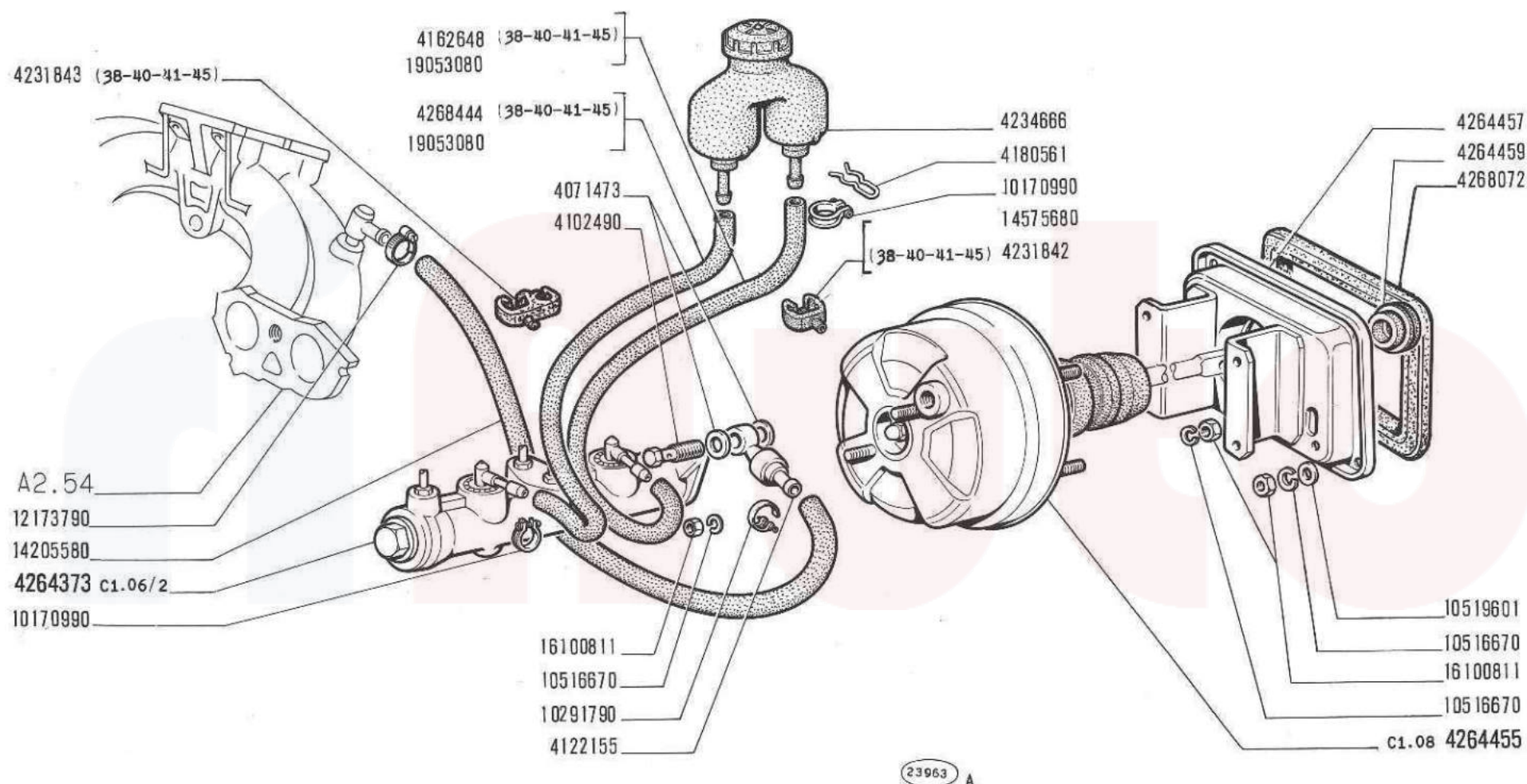

D 4656 vett.n. 1093072 →

**COMANDO IDRAULICO FRENI**

Commande hydraulique de freins  
Hydraulische Bremsbetätigung

Brake Hydraulic System  
Sistema de freno hidráulico

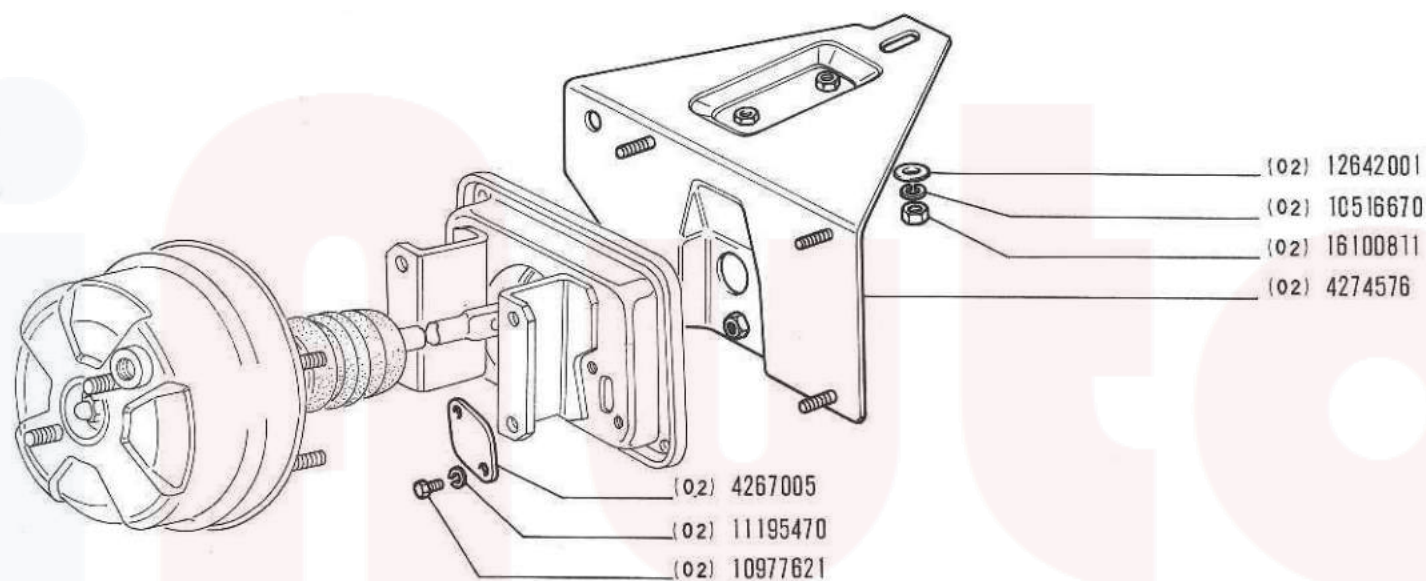

26451 A

D 4656 vett.n. 1093072 →

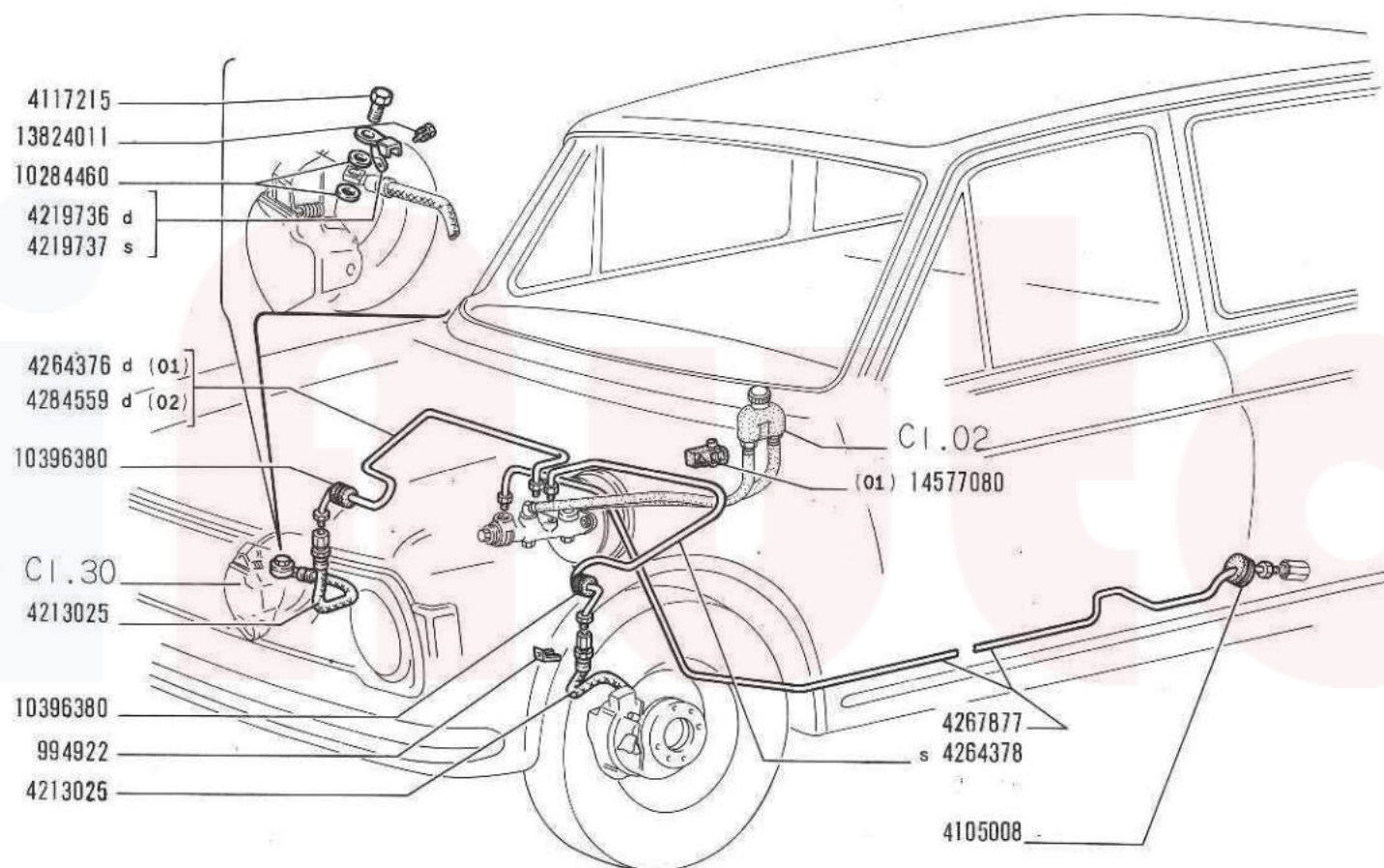

D 4656 vett.n.1093072

28922 A

**COMANDO IDRAULICO FRENI SULLE RUOTE**

Commande hydraulique de freins aux roues  
Hydraulische Radbremsbetätigung

Service Brake Hydraulic System  
Sistema de freno hidráulico de ruedas



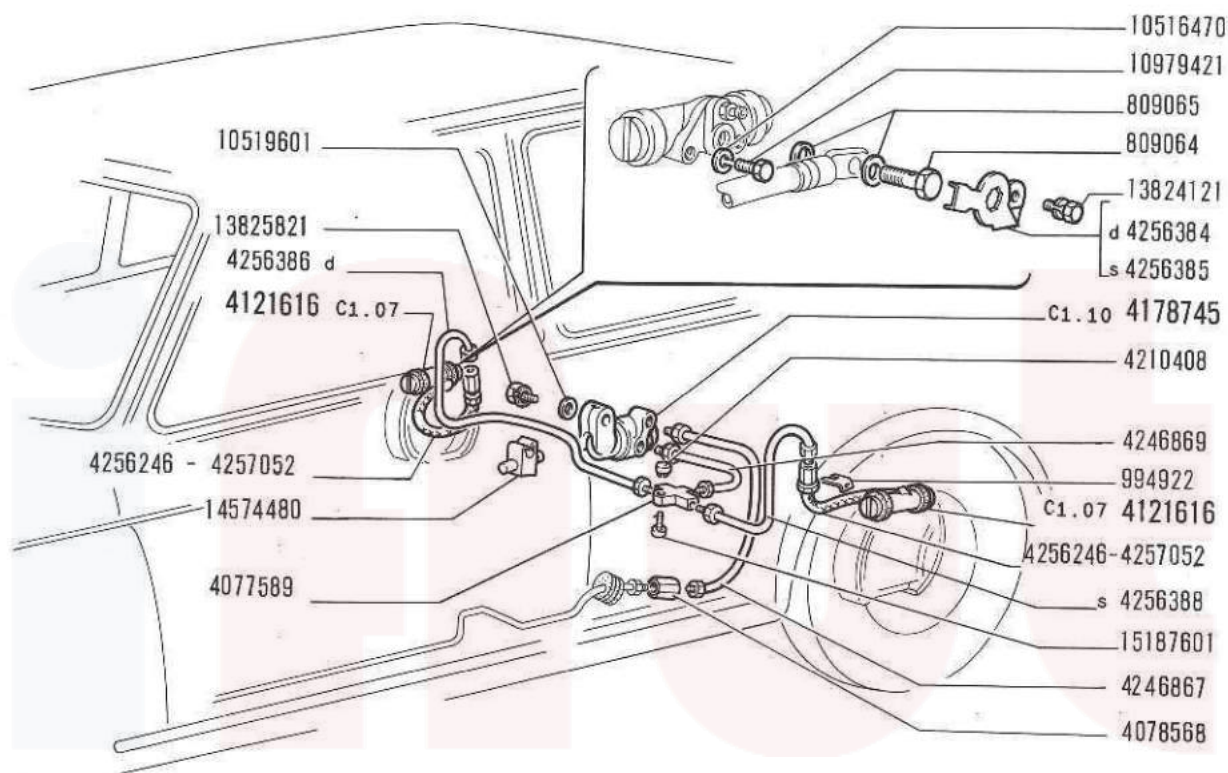

D 4656 vett.n. 1093072 →

28924 A

**COMANDO IDRAULICO FRENI SULLE RUOTE**

*Commande hydraulique de freins aux roues*  
*Hydraulische Radbremsbetätigung*

*Service Brake Hydraulic System*  
*Sistema de freno hidráulico de ruedas*

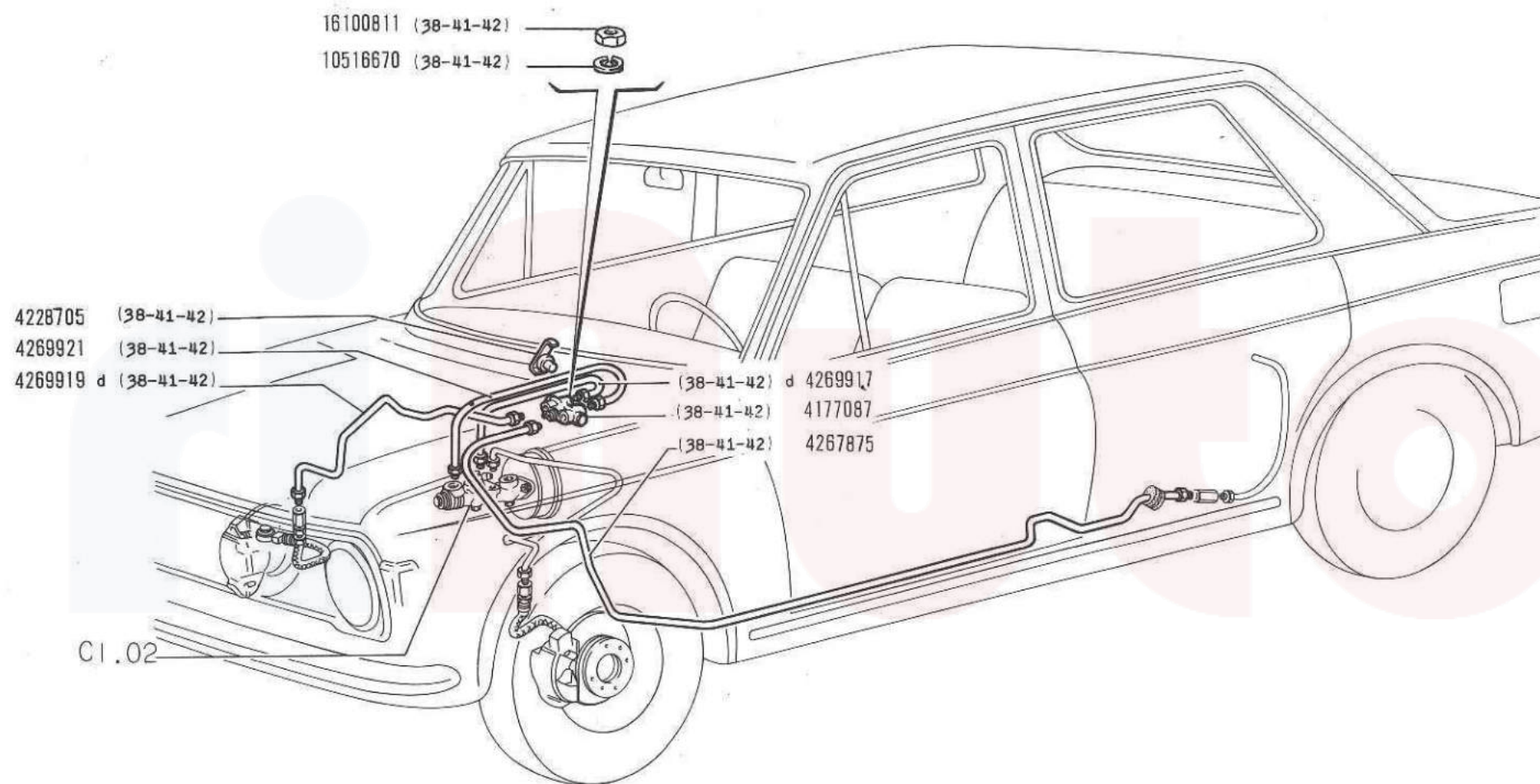

D 4656 vett.n. 1093072

28925 A

**COMANDO IDRAULICO FRENI SULLE RUOTE**

Commande hydraulique de freins aux roues  
Hydraulische Radbremsbetätigung

Service Brake Hydraulic System  
Sistema de freno hidráulico de ruedas

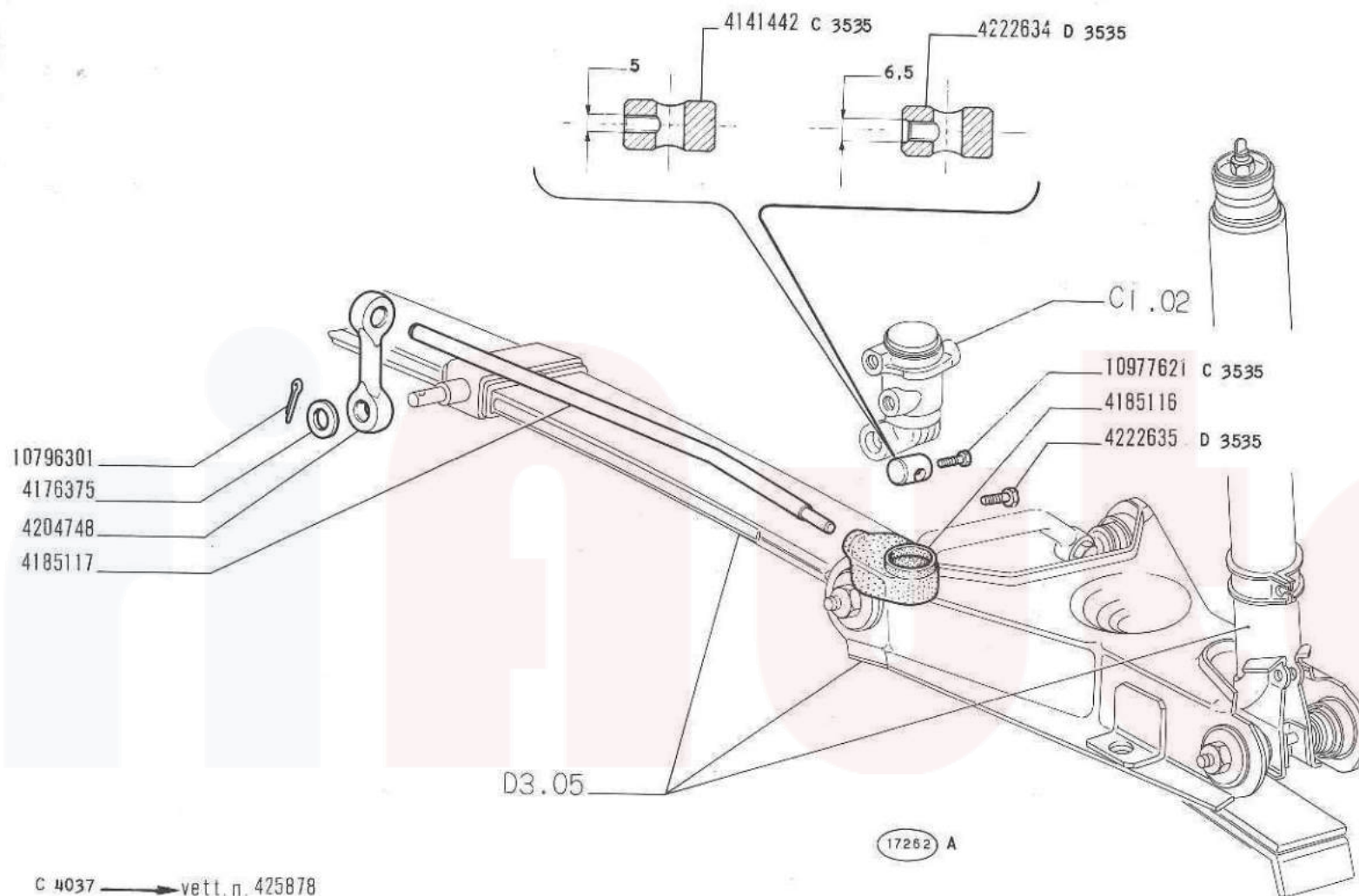
**COMANDO CORRETTORE DI FRENATA**

Commande de correcteur de freinage  
Betätigung des Bremskraftreglers

Braking Action Compensator Control  
Mando de válvula de compensación de freno





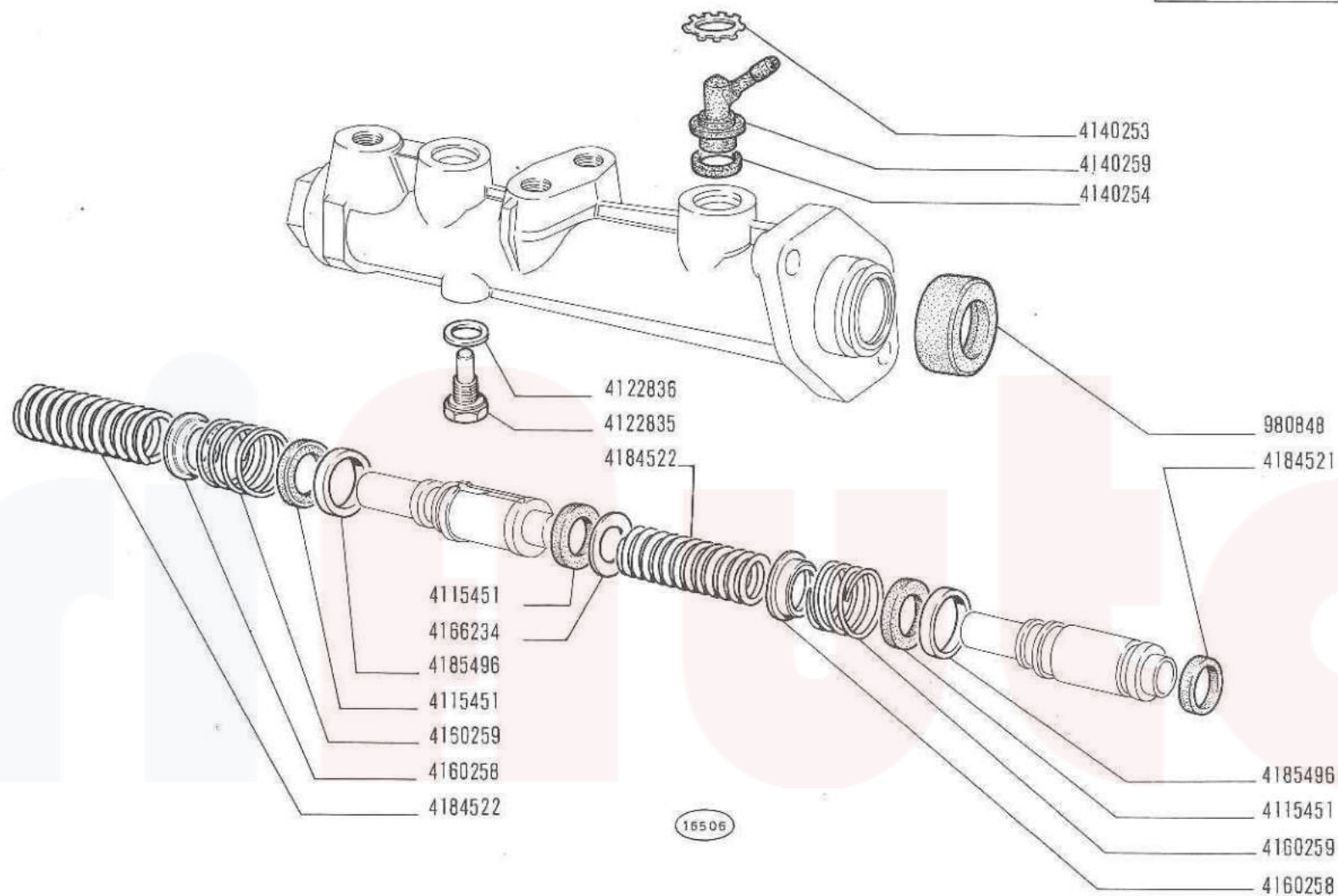

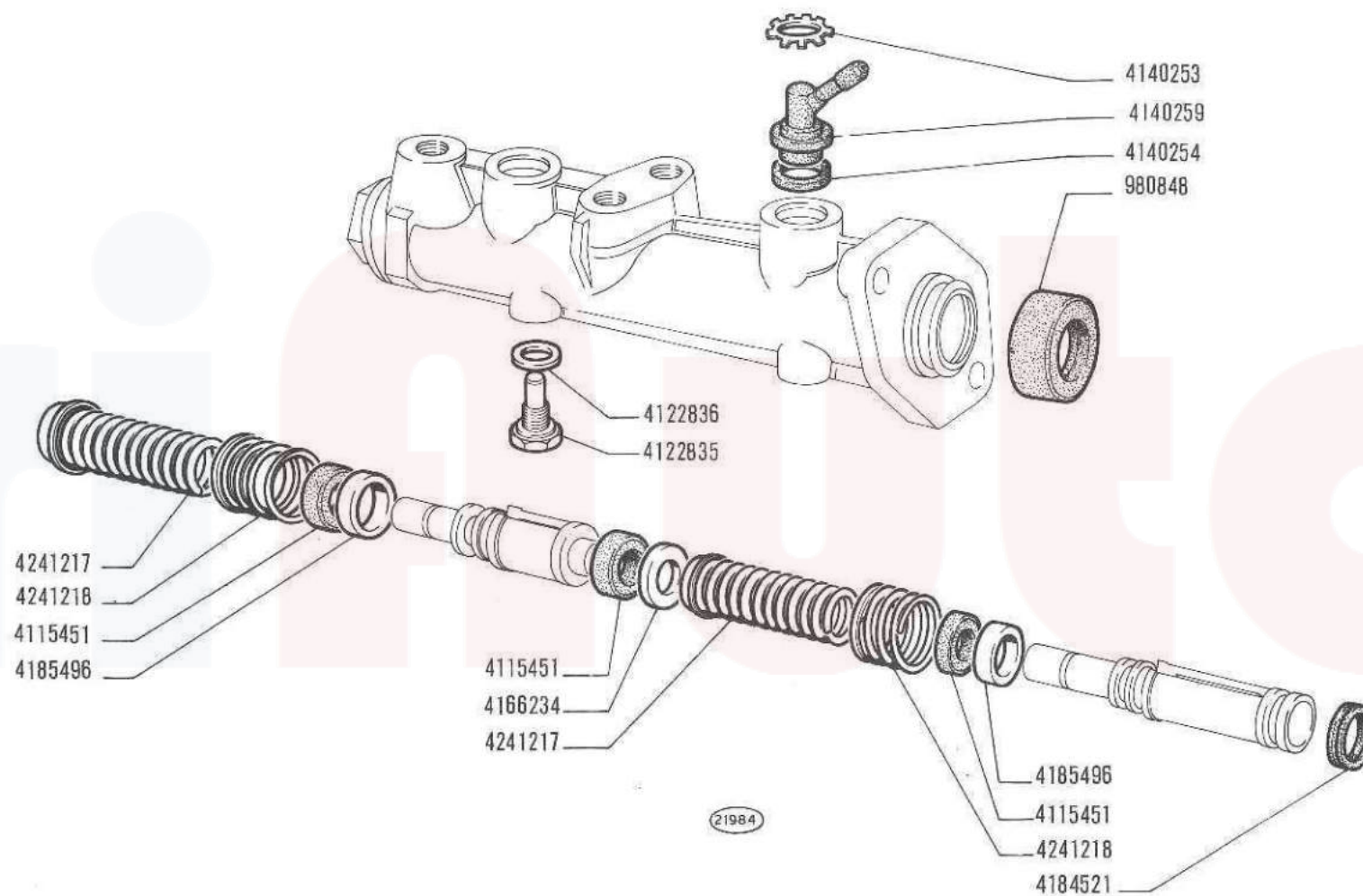



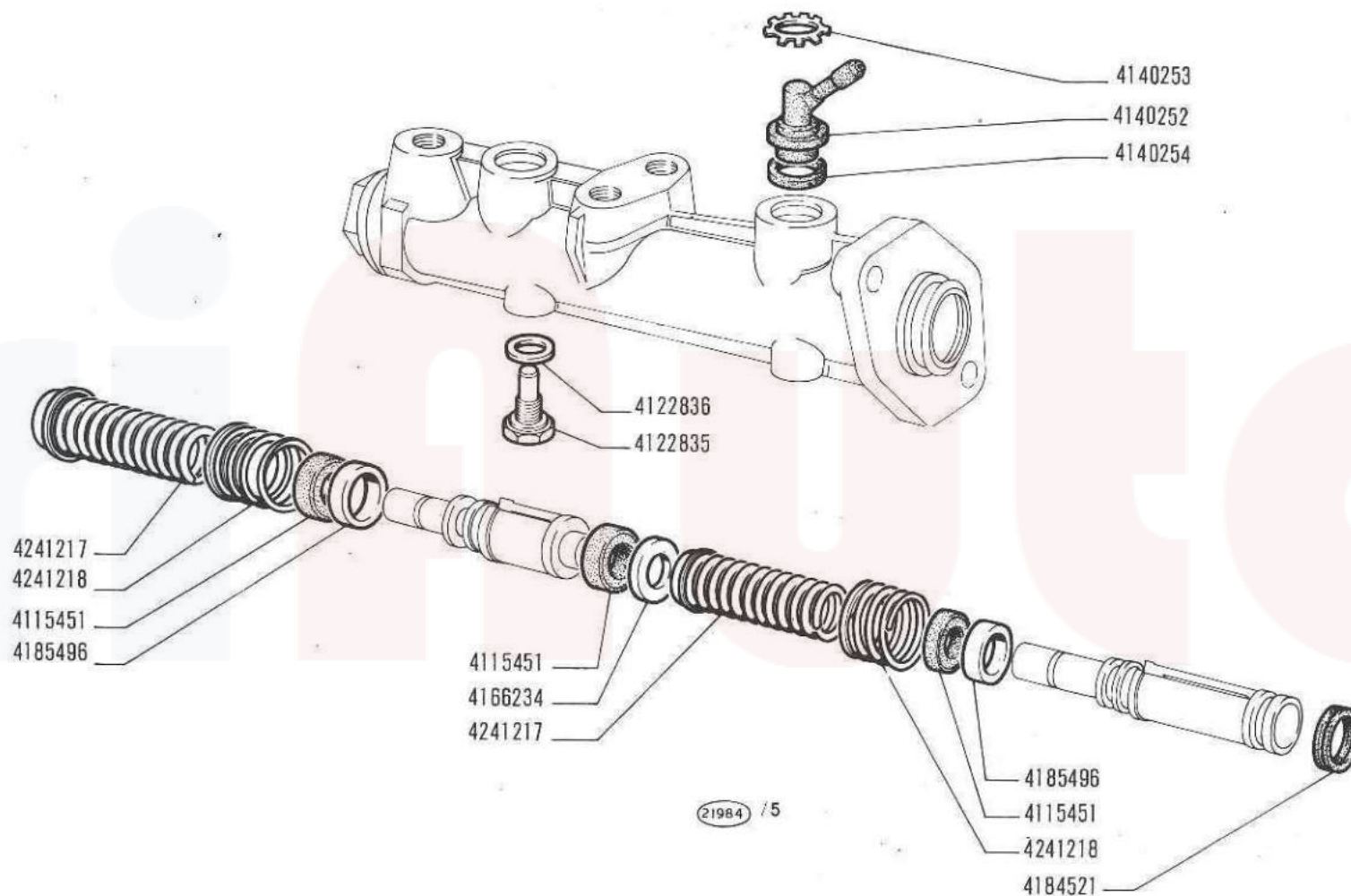

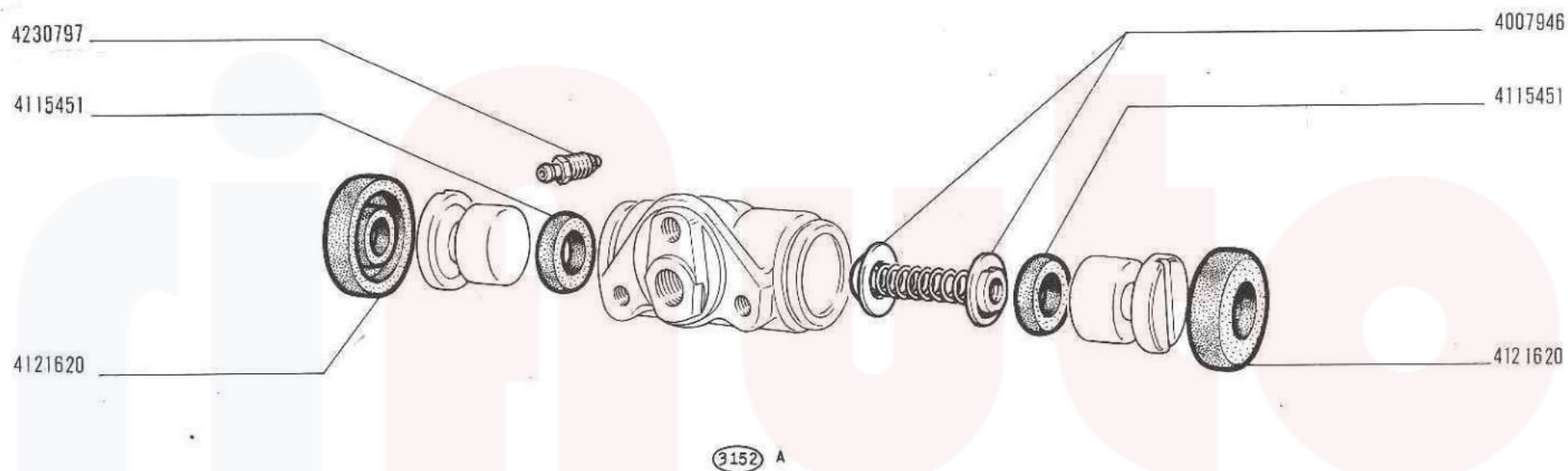

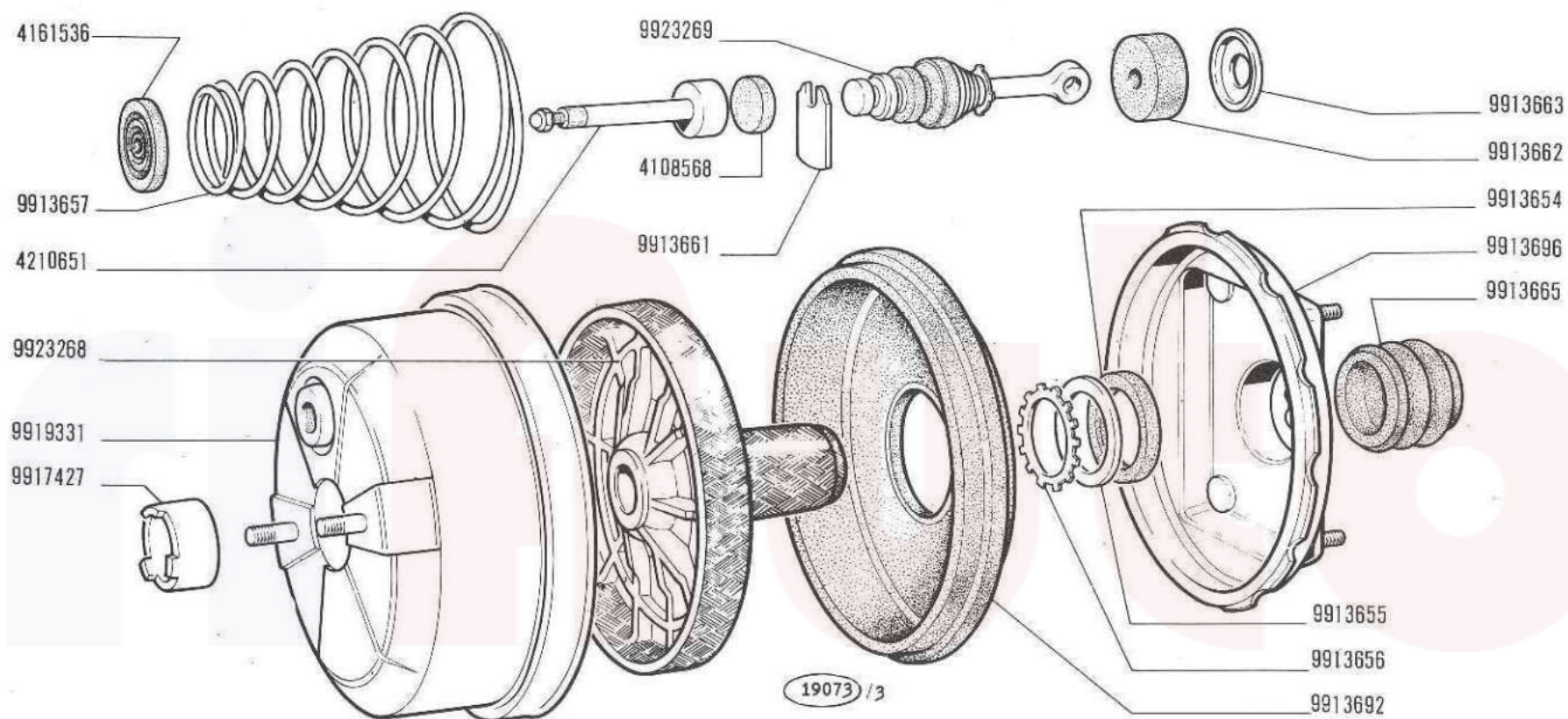



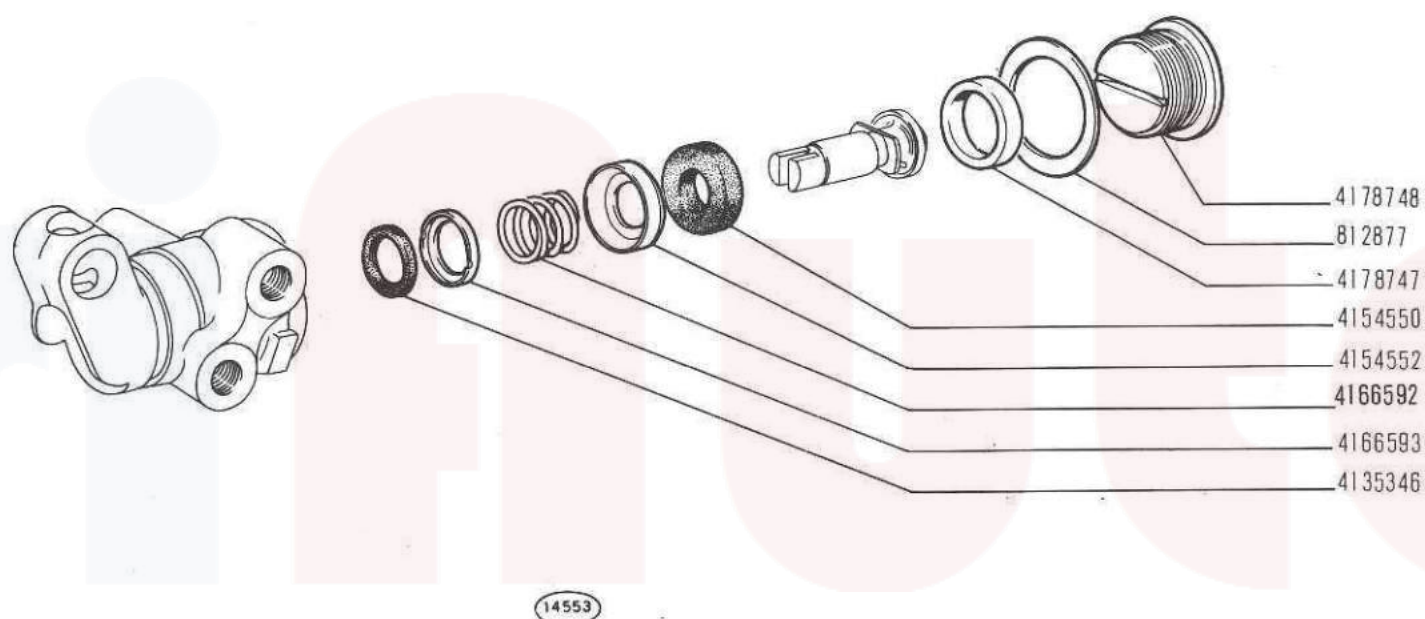

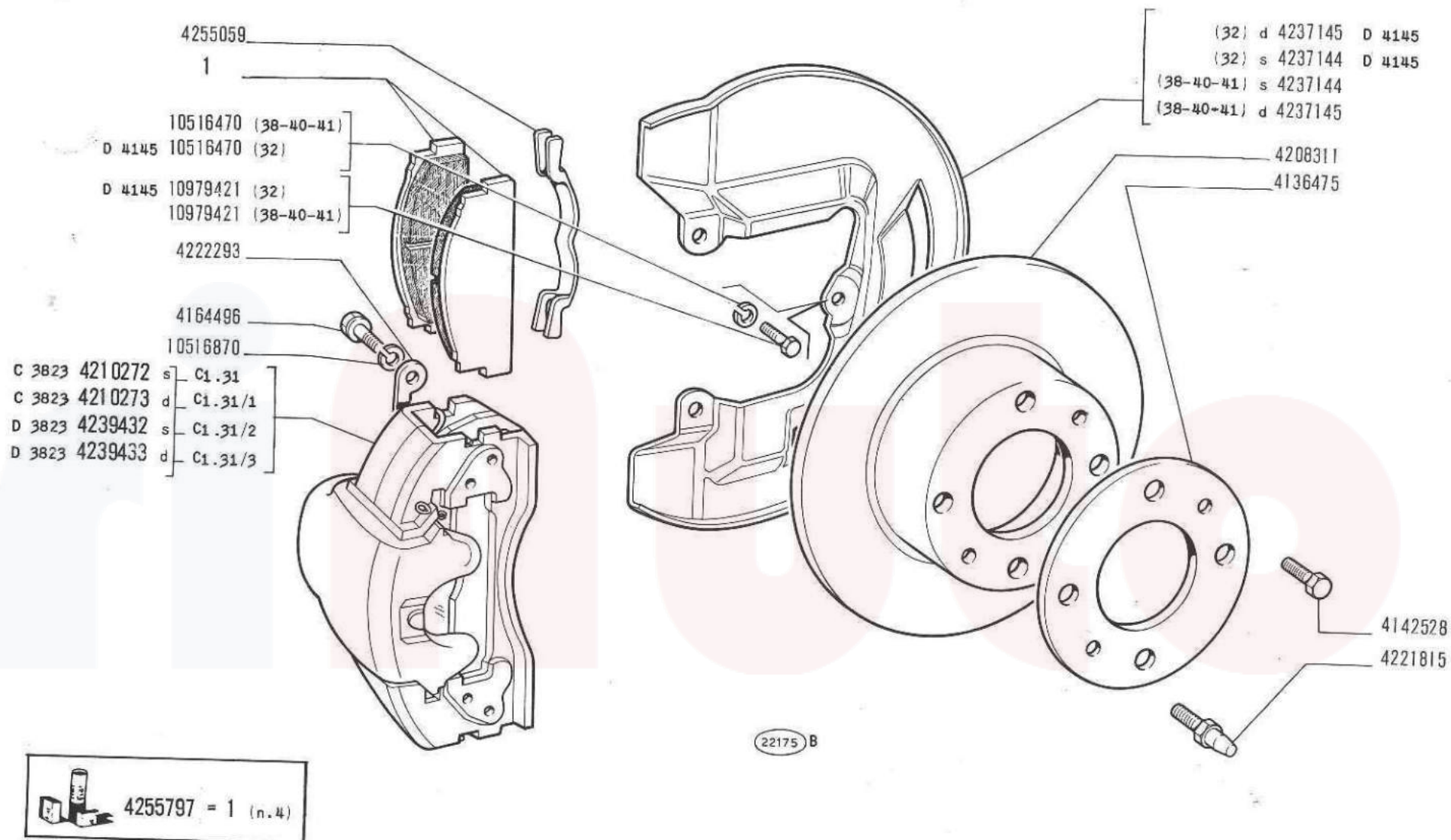

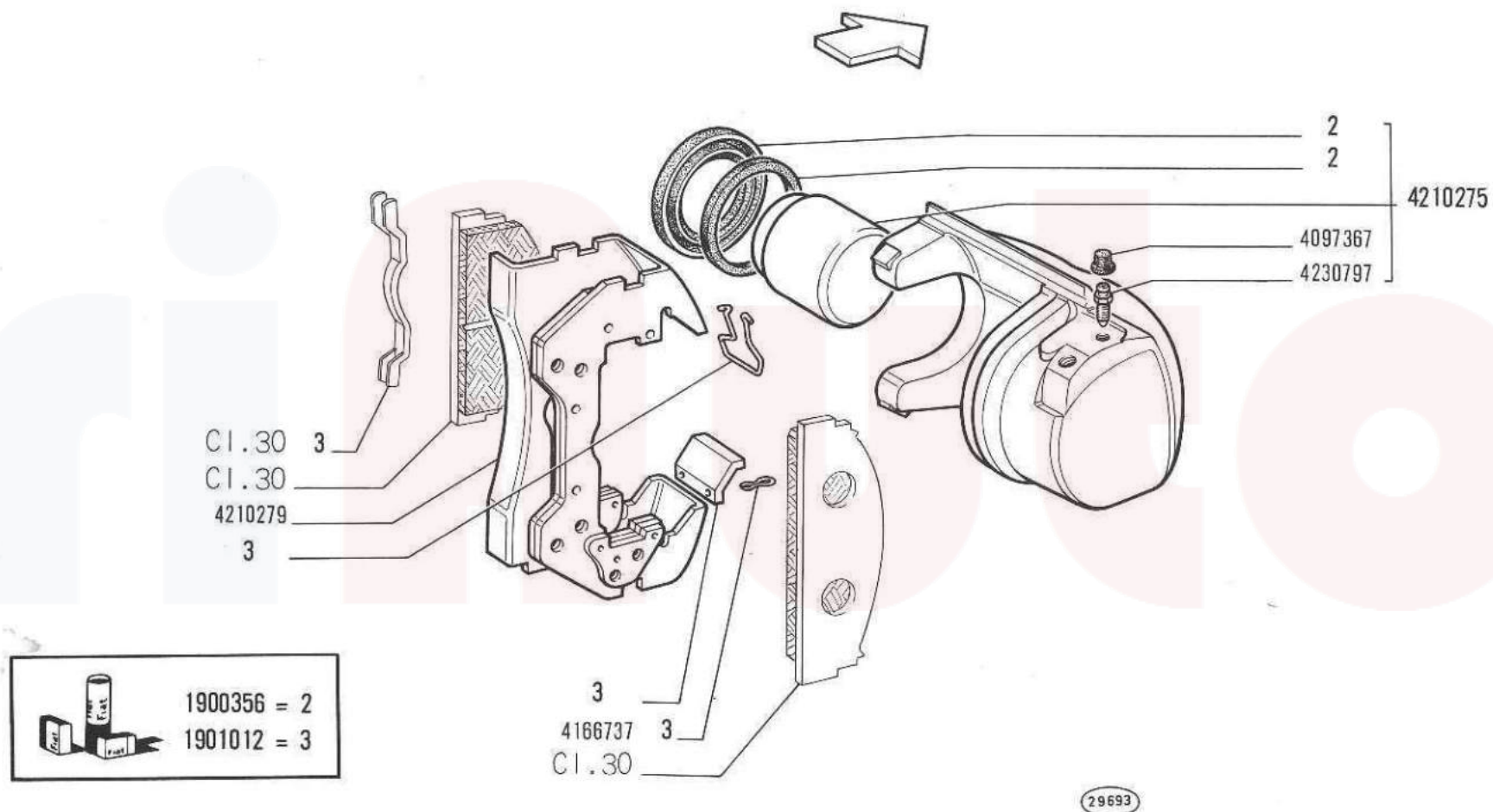



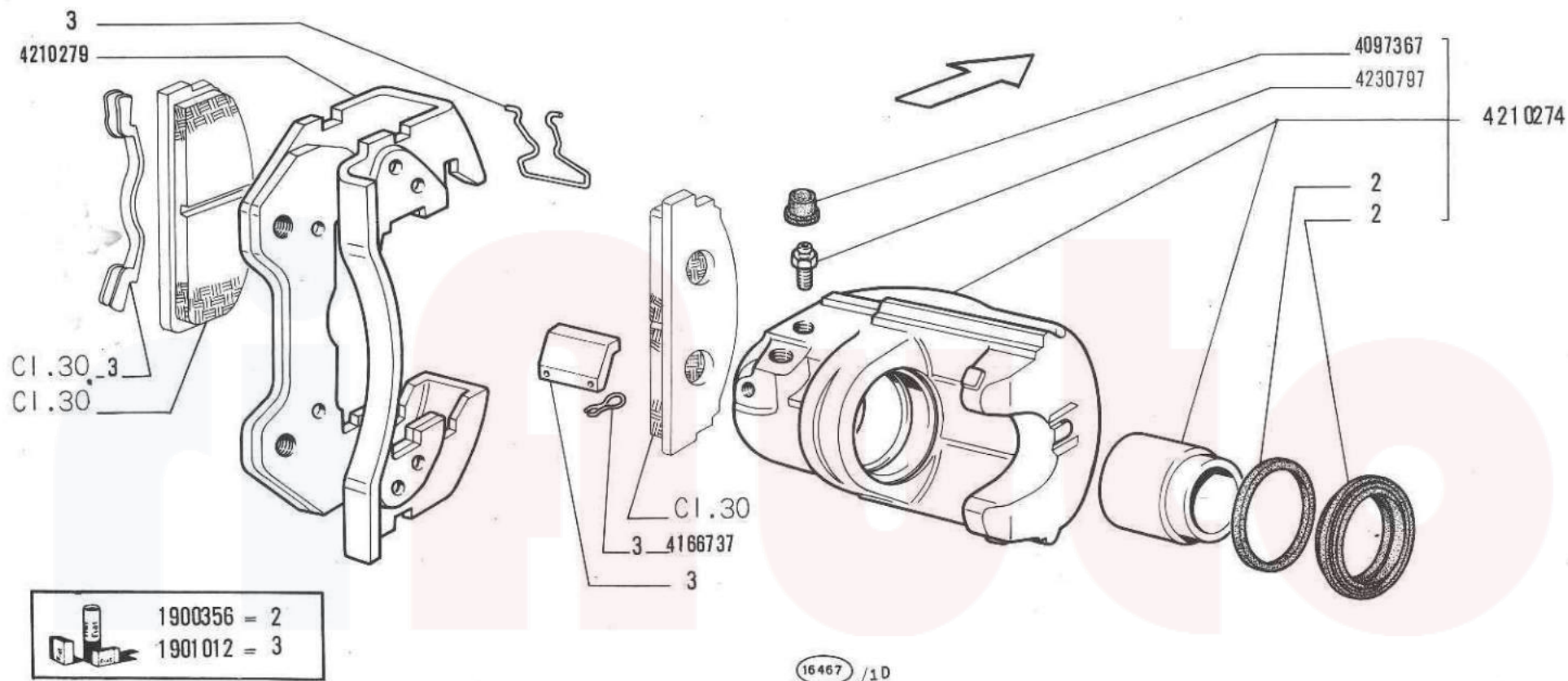

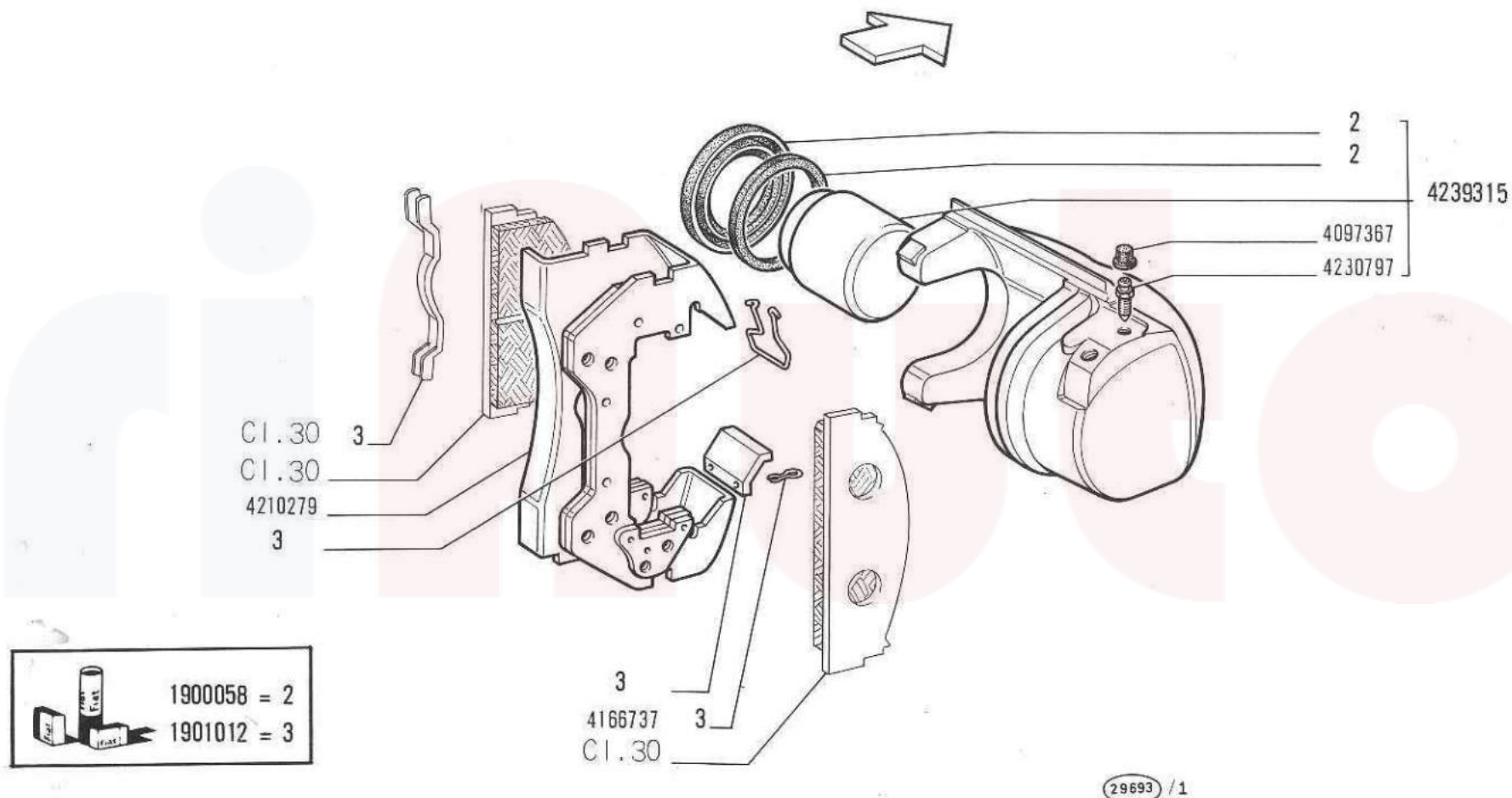

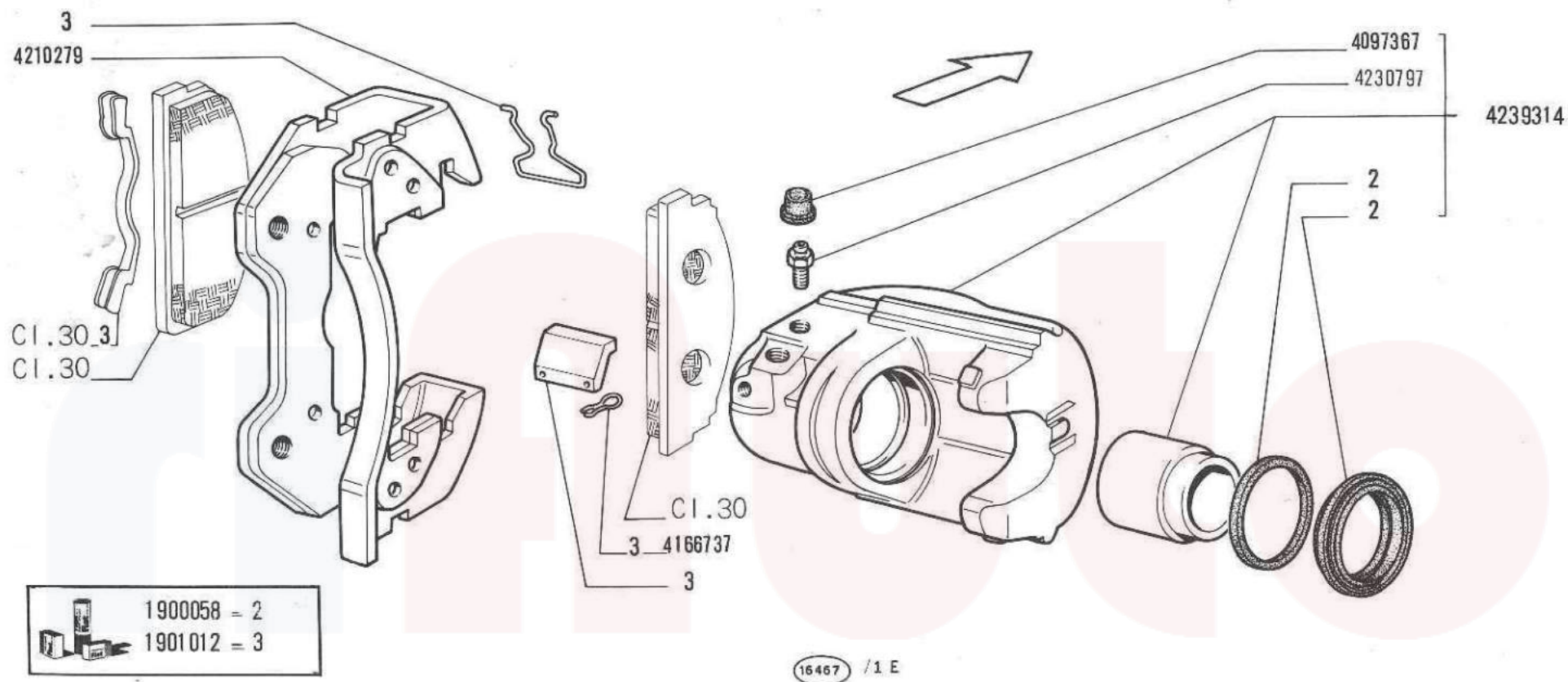



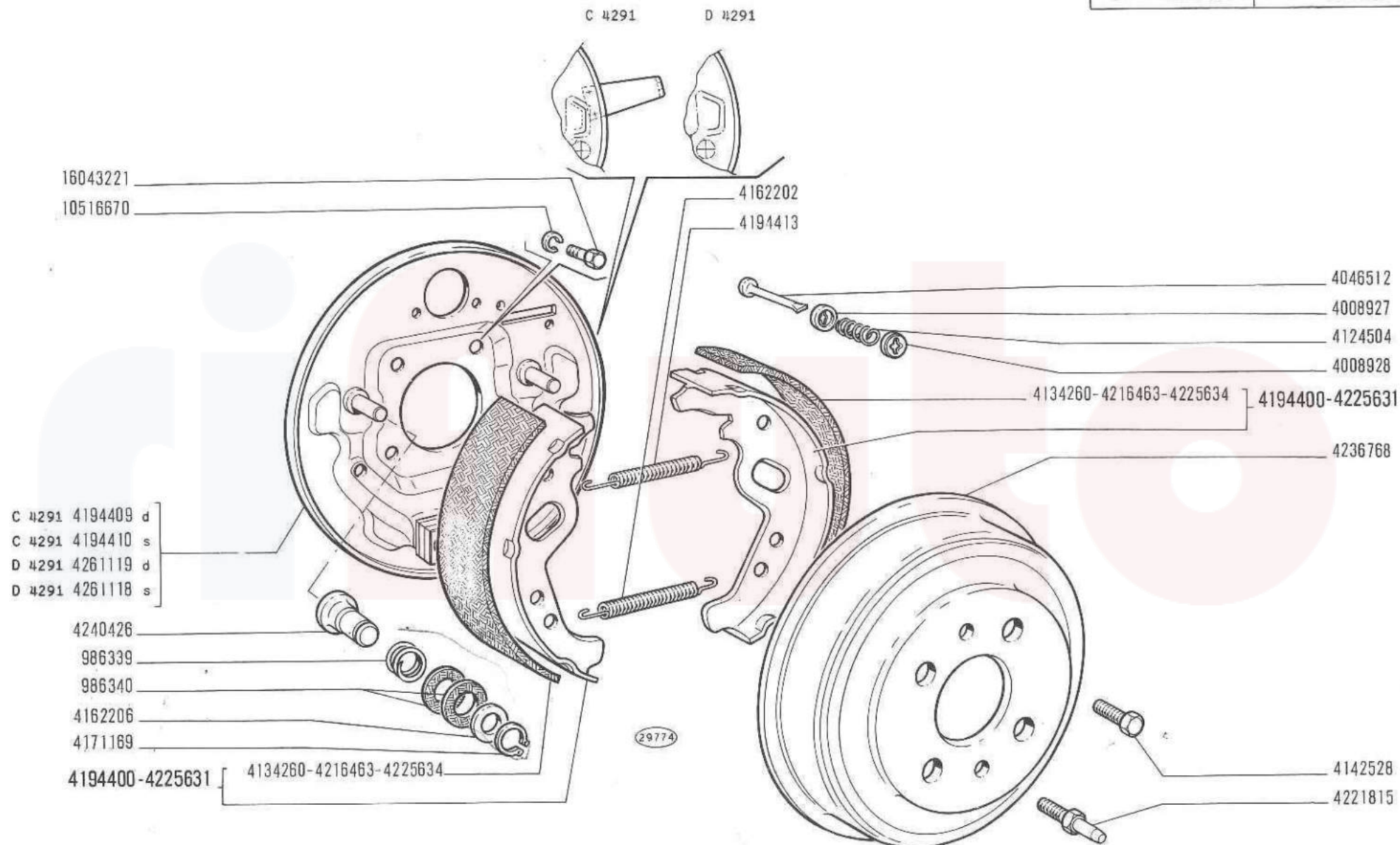

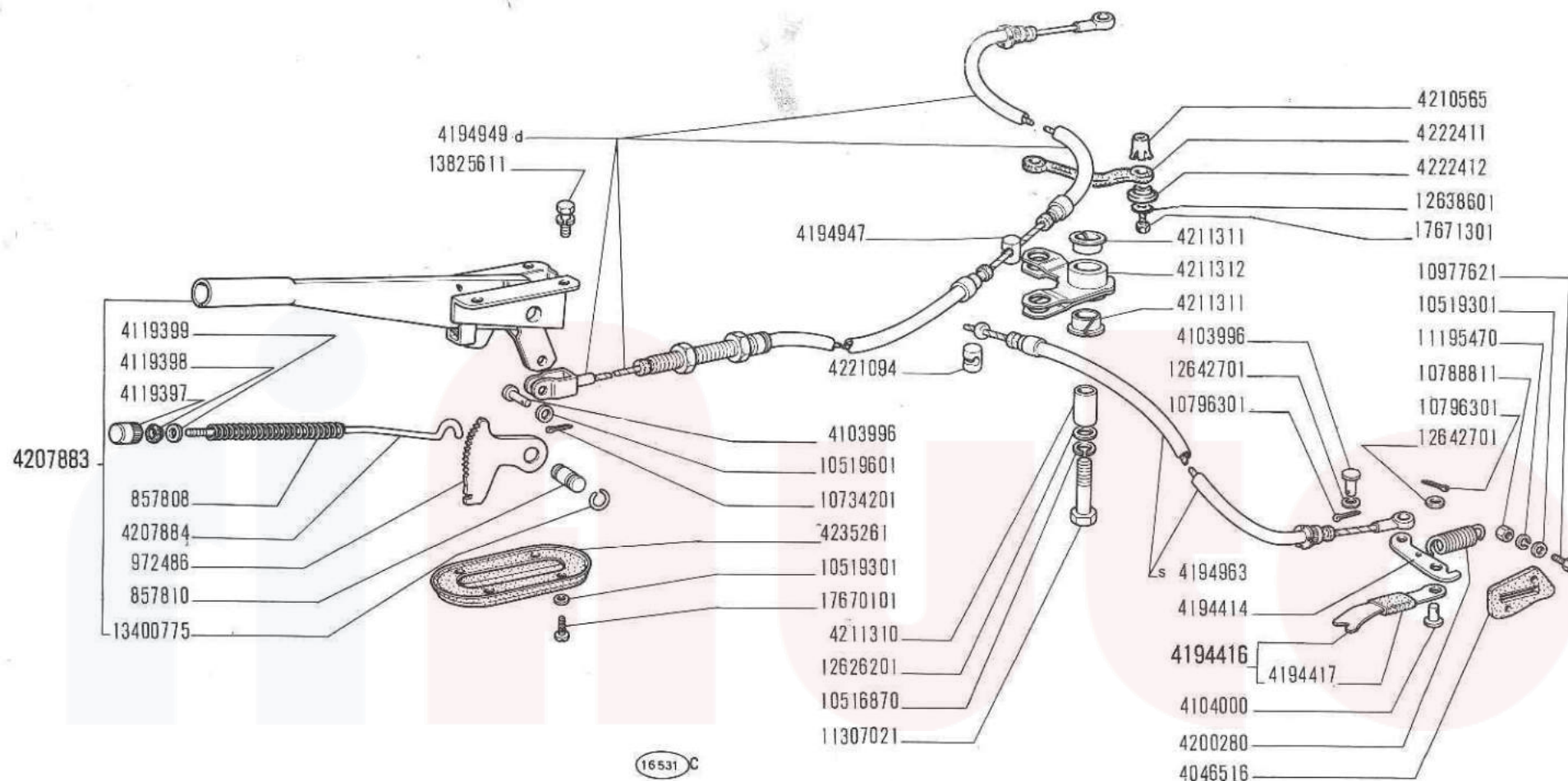

C 4037 → vett. n. 425878

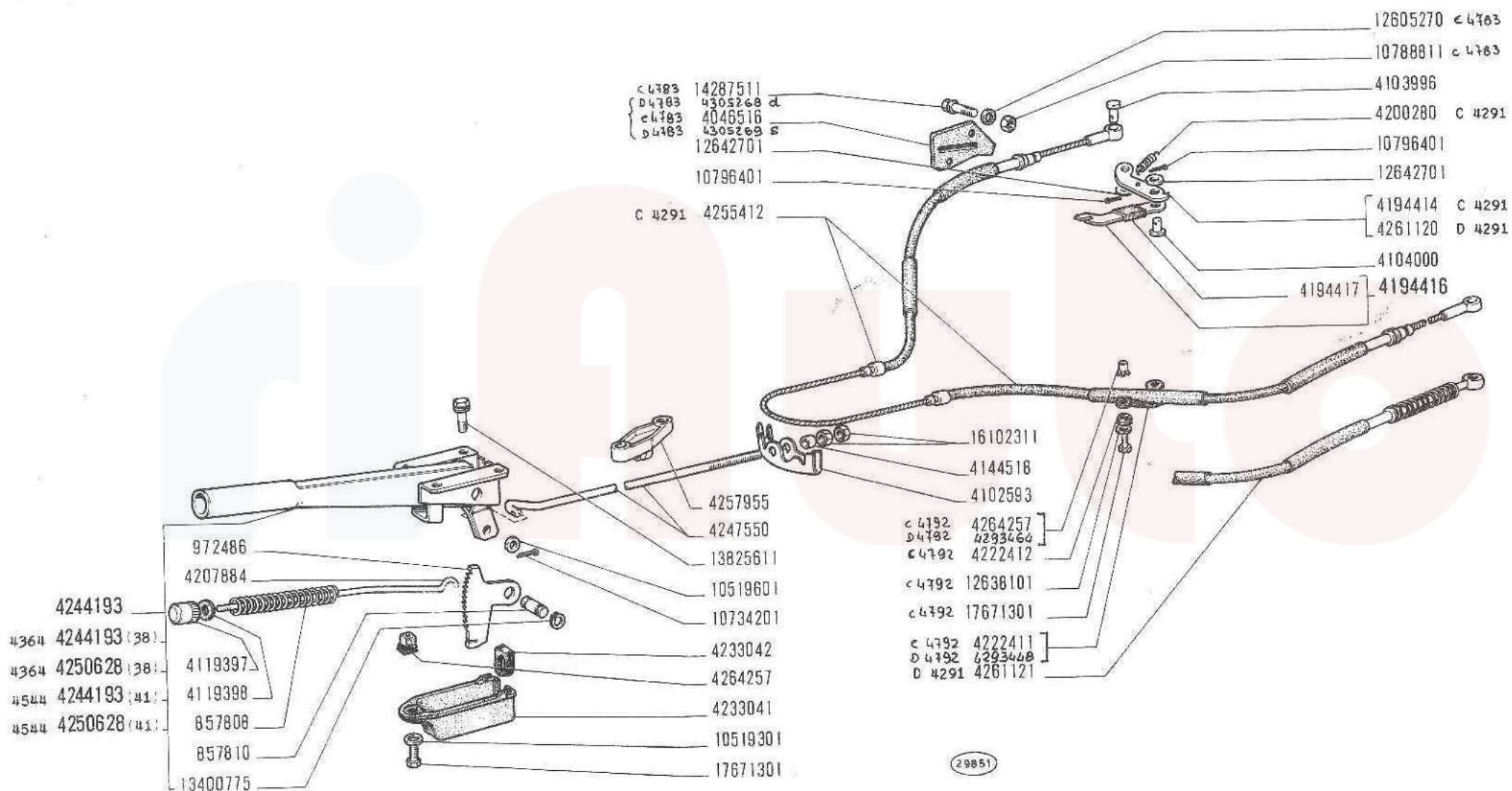

## COMANDO A MANO FRENI

Commande de freins à main  
Handbremsbetätigung

Brake Hand Control  
Freno de mano



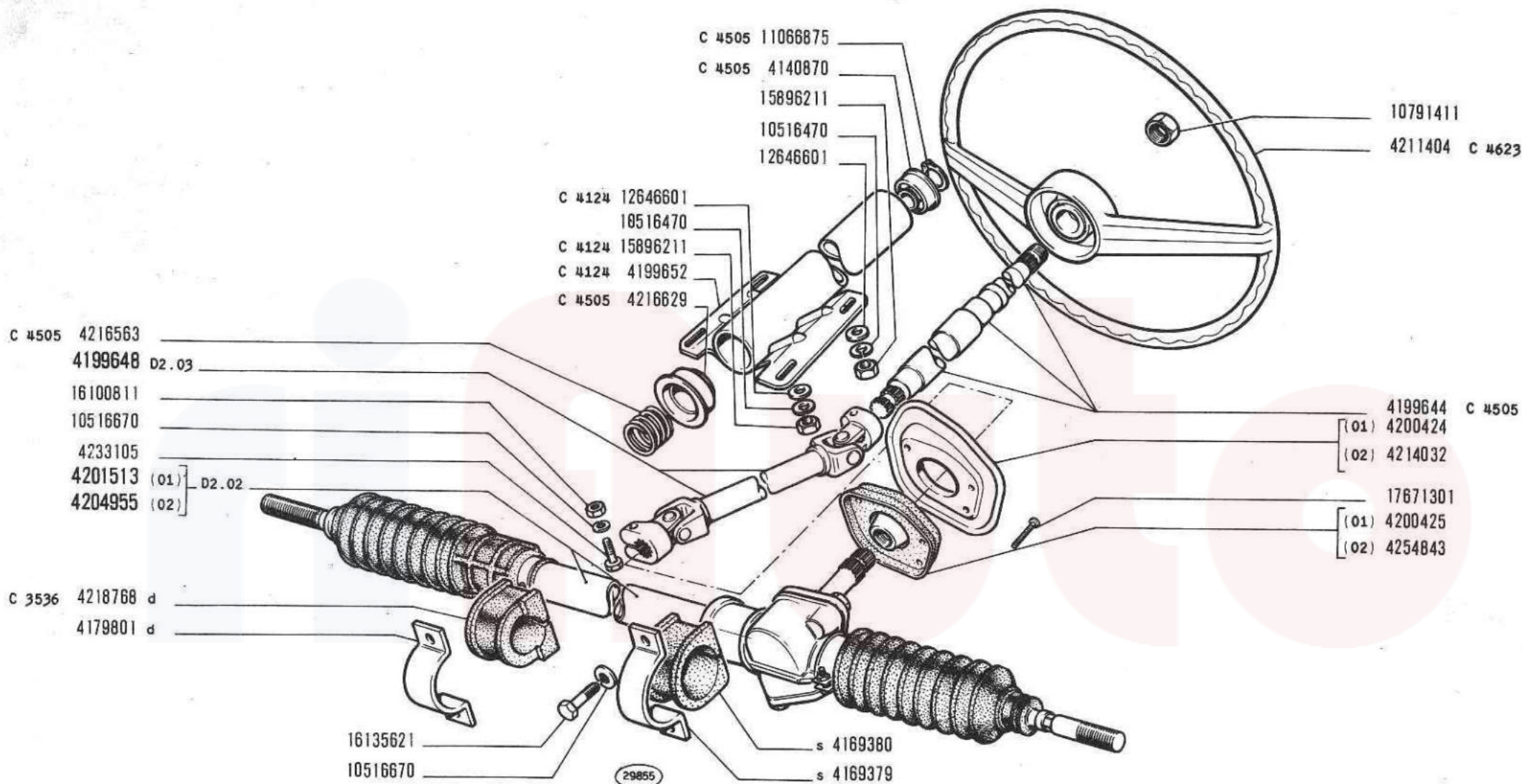

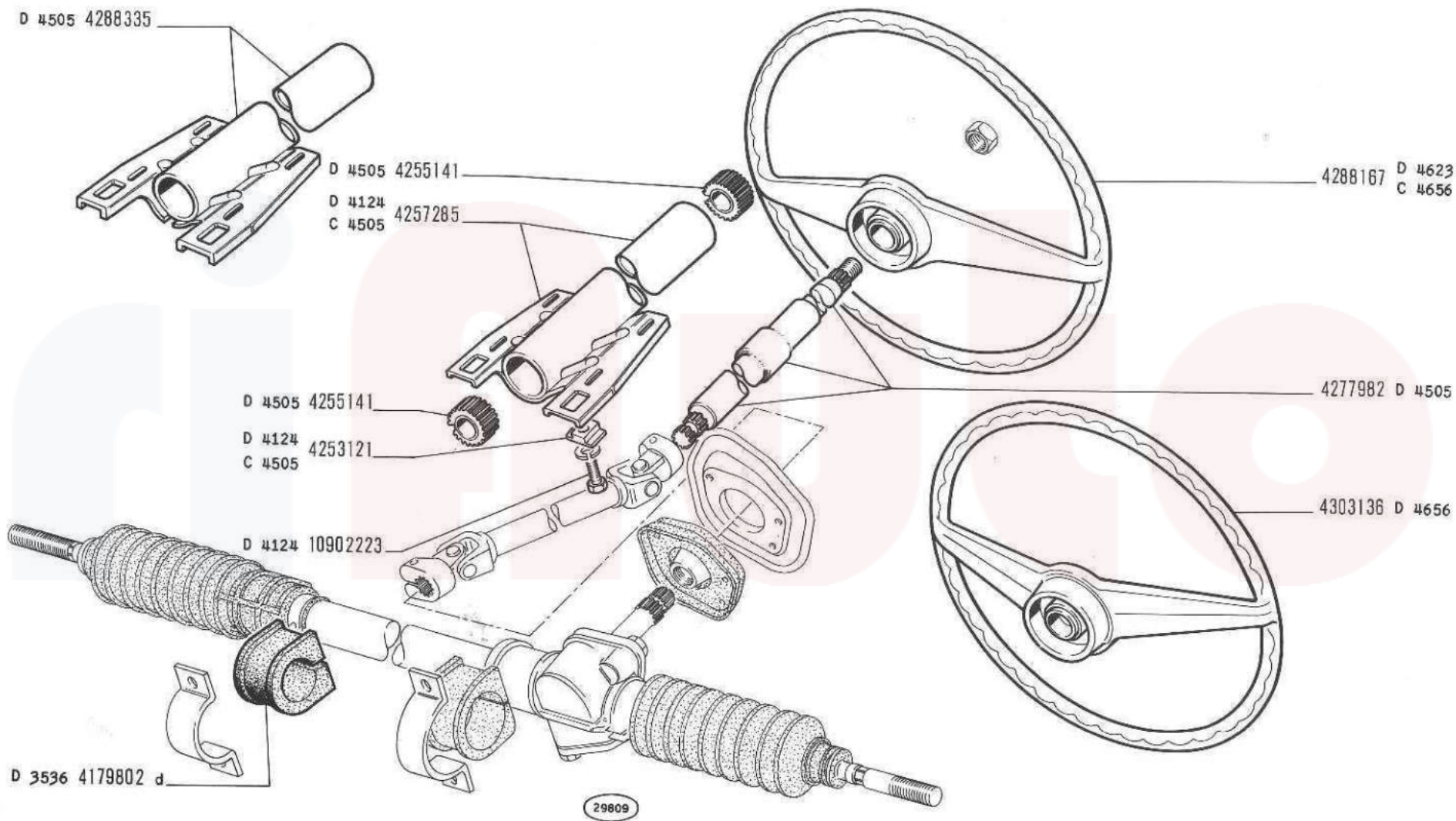



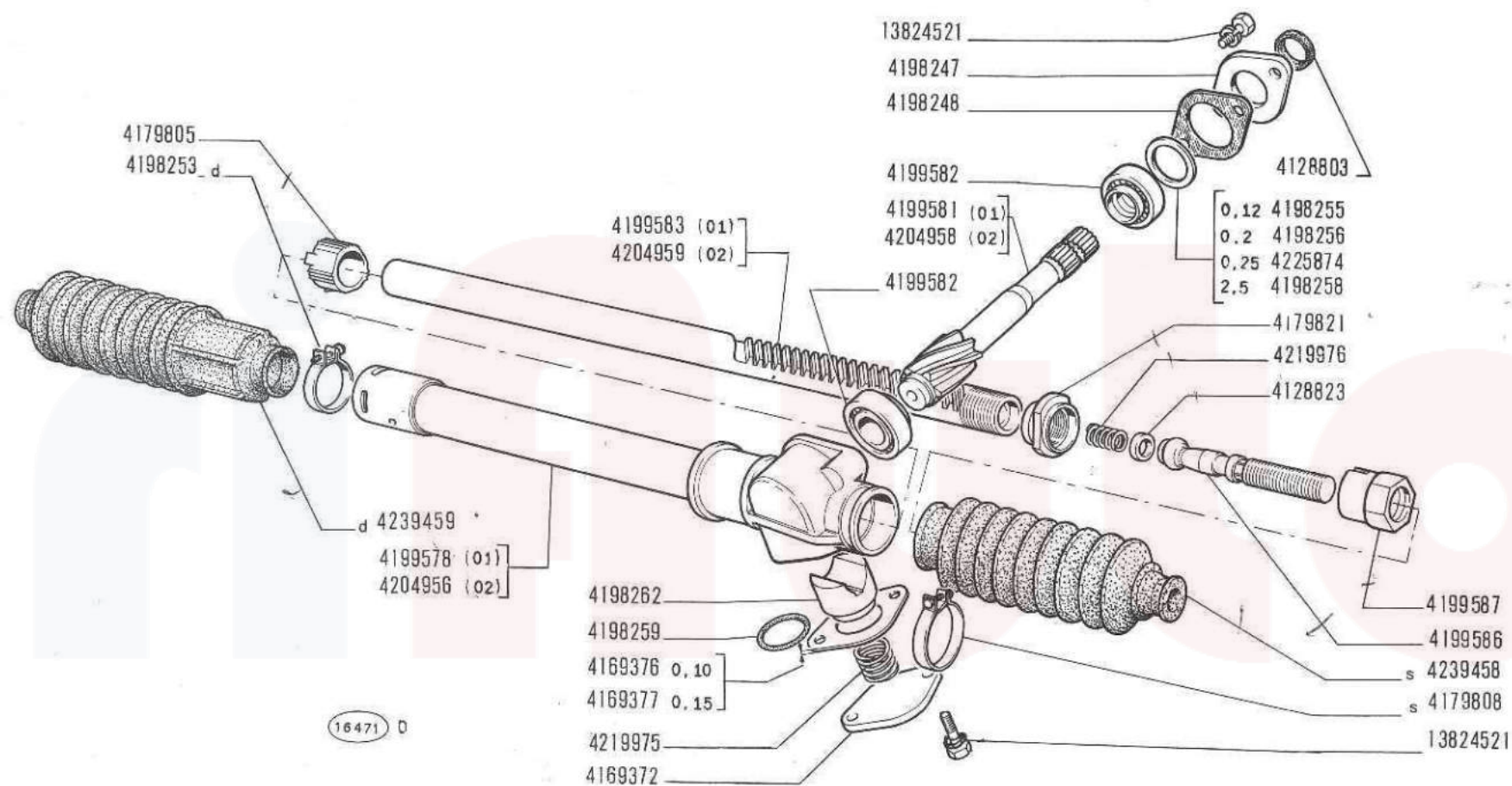

128

**SCATOLA STERZO 4201513 - 4204955**

Boîtier de direction  
Lenkgehäuse

Steering Box  
Caja de la dirección

D2.02

III - 1973



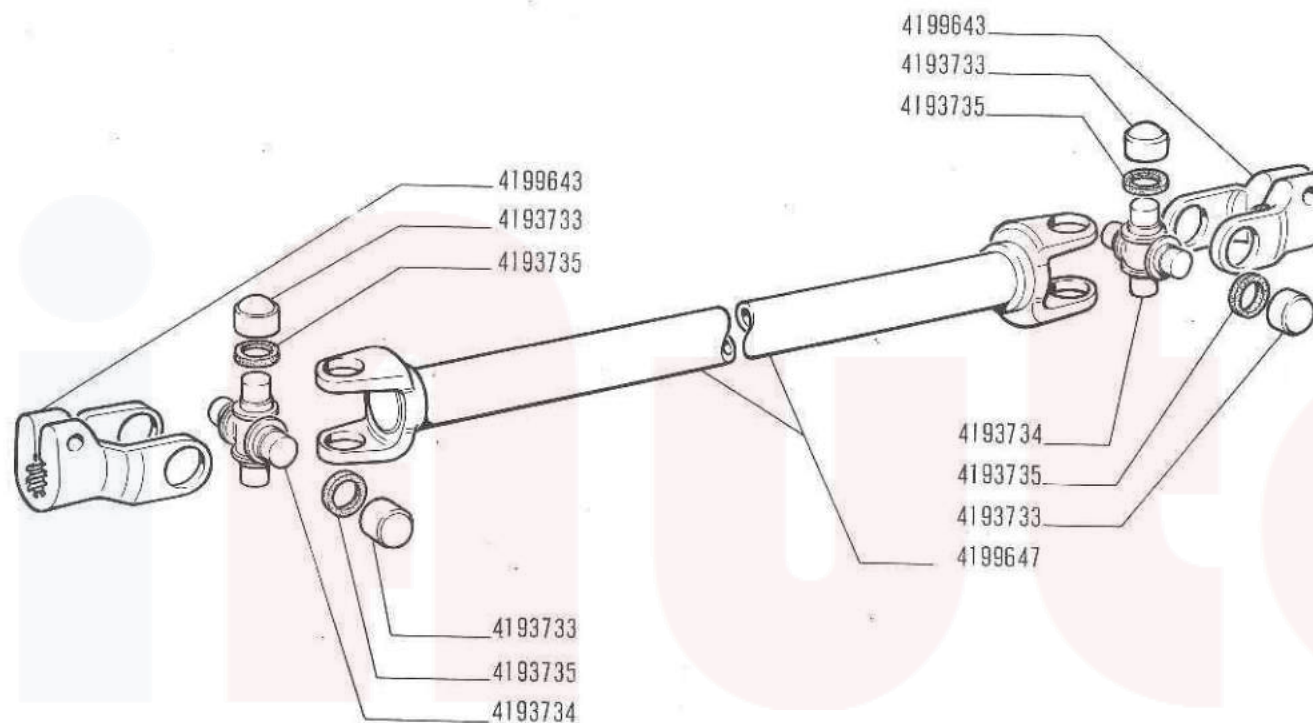

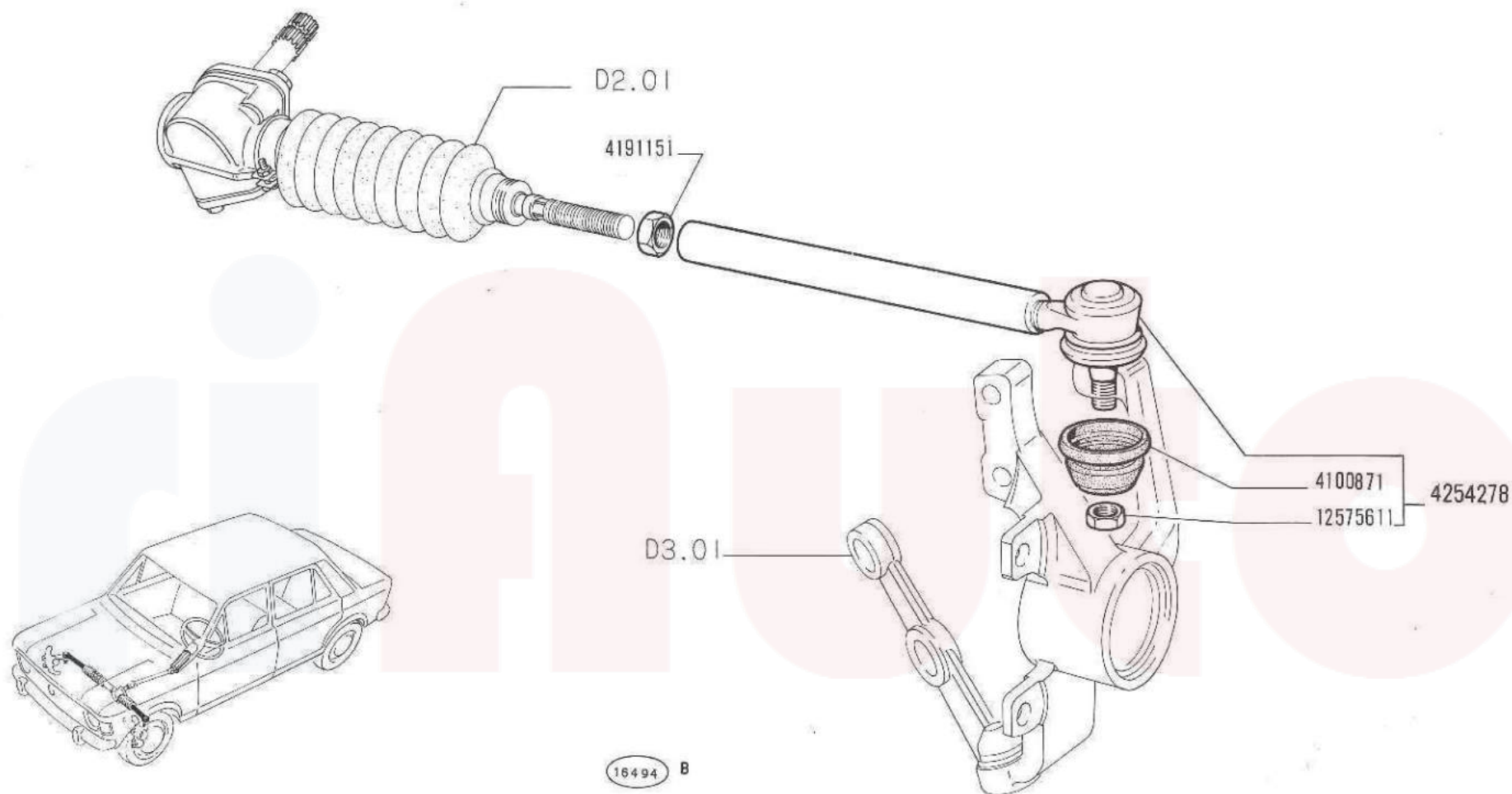

128

**TIRANTERIA COMANDO STERZO**

Timonerie de direction  
Lenkgestänge

Steering Linkage  
Timonerla de la dirección

D2.10

III - 1973

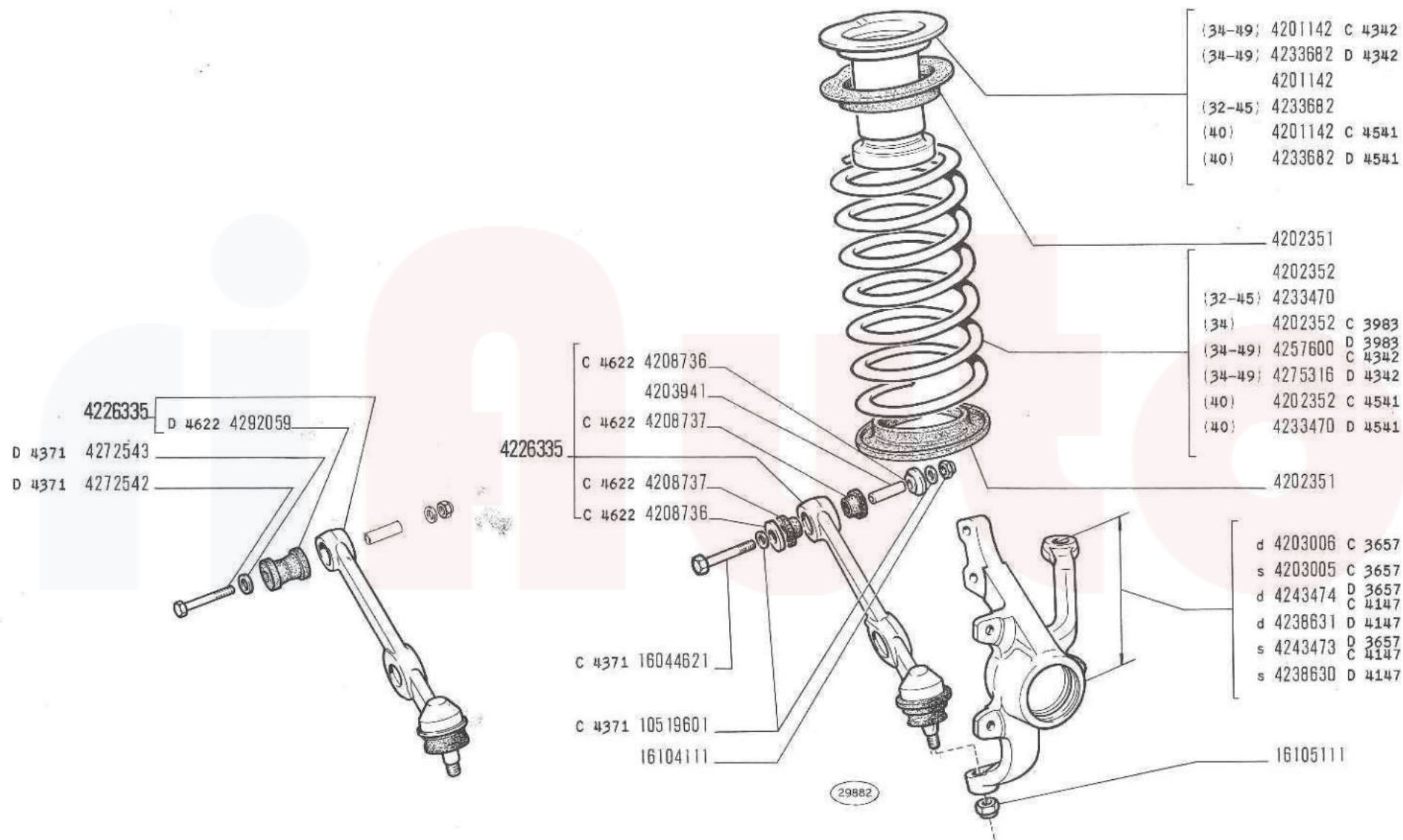



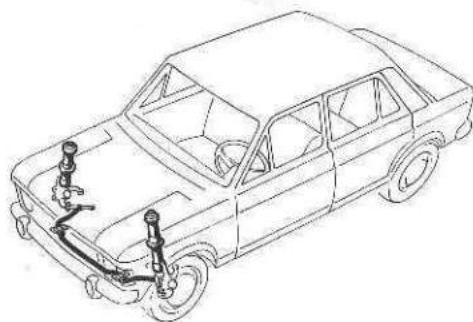

C 3657 4188727

C 3657 4188726

C 3657 4188725

C 3657 4223535

C 3657 4224641

C 3657 4206236

C 3657 4206235

4188714

4188713

4201143

C 3657 4188141 (01) D3.10

4188857

4177787

4240587

4177788

4202627

12574521

D3.01

4240587

4177785

4177788

12575811

12164711

C 4109 4202348

D 4109 4233064

4202350 (01)

4230096 (03)

C 4109 4177782 (01)

D 4109 4233062 (01)

4230095 (03)

C 4109 4202347 48

D 4109 4233063 51

10516870

15970721

16453 C

128

## AMMORTIZZATORI E BARRE ANTERIORI

Amortisseurs et barres AV  
Vordere Stossdämpfer und Stabilisator

Front Shock Absorbers and Bars  
Amortiguadores y barras anteriores

D3.02

1/2

III - 1973

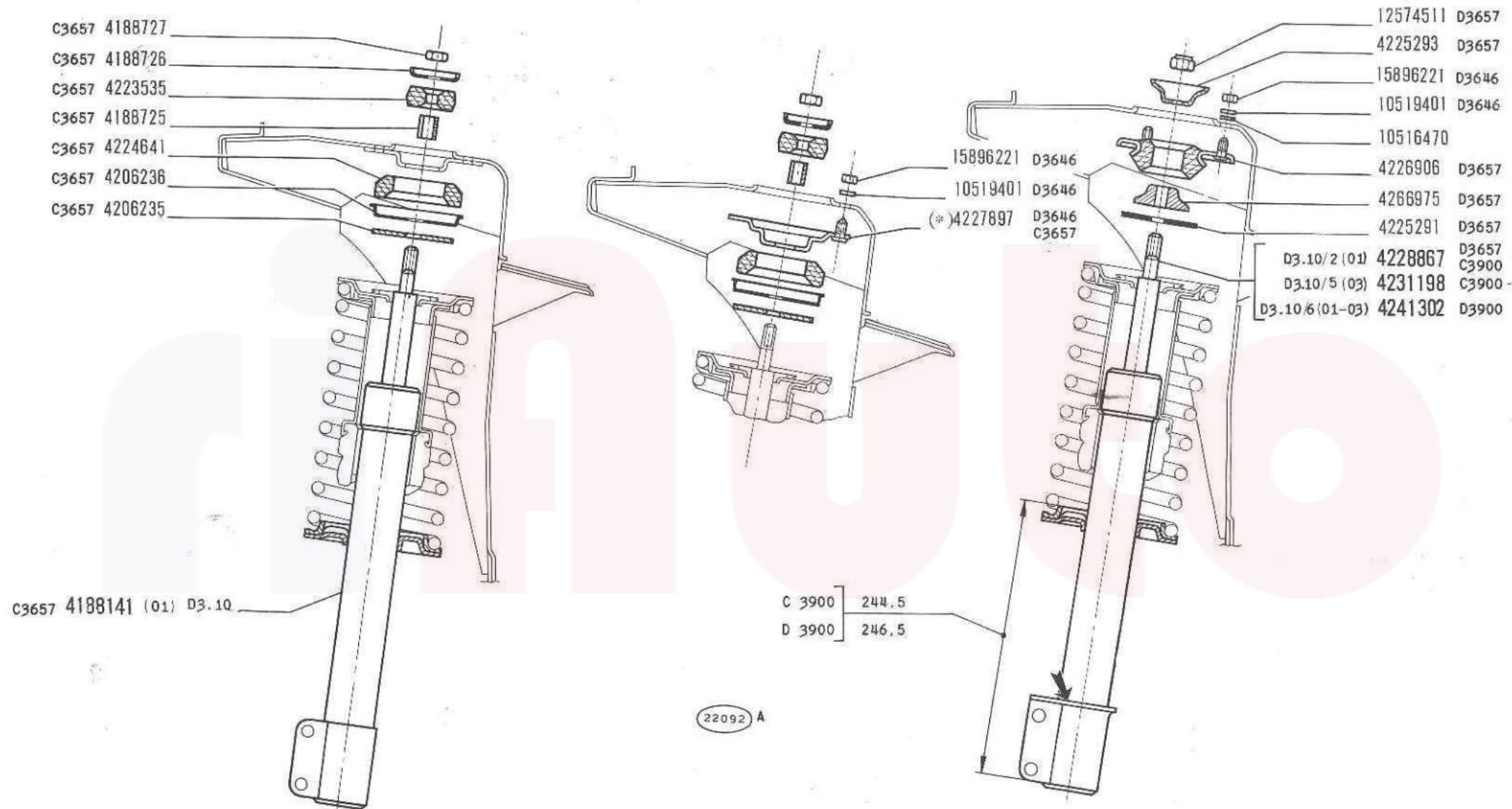

\* Speciale per ricambi - Speciale pour rechanges - Extra für den ersatz Specific for replacement - Especial para recambios

## AMMORTIZZATORI E BARRE ANTERIORI

Amortisseurs et barres AV  
Vordere Stossdämpfer und Stabilisator

Front Shock Absorbers and Bars  
Amortiguadores y barras anteriores

D3.02

2/2

III - 1973

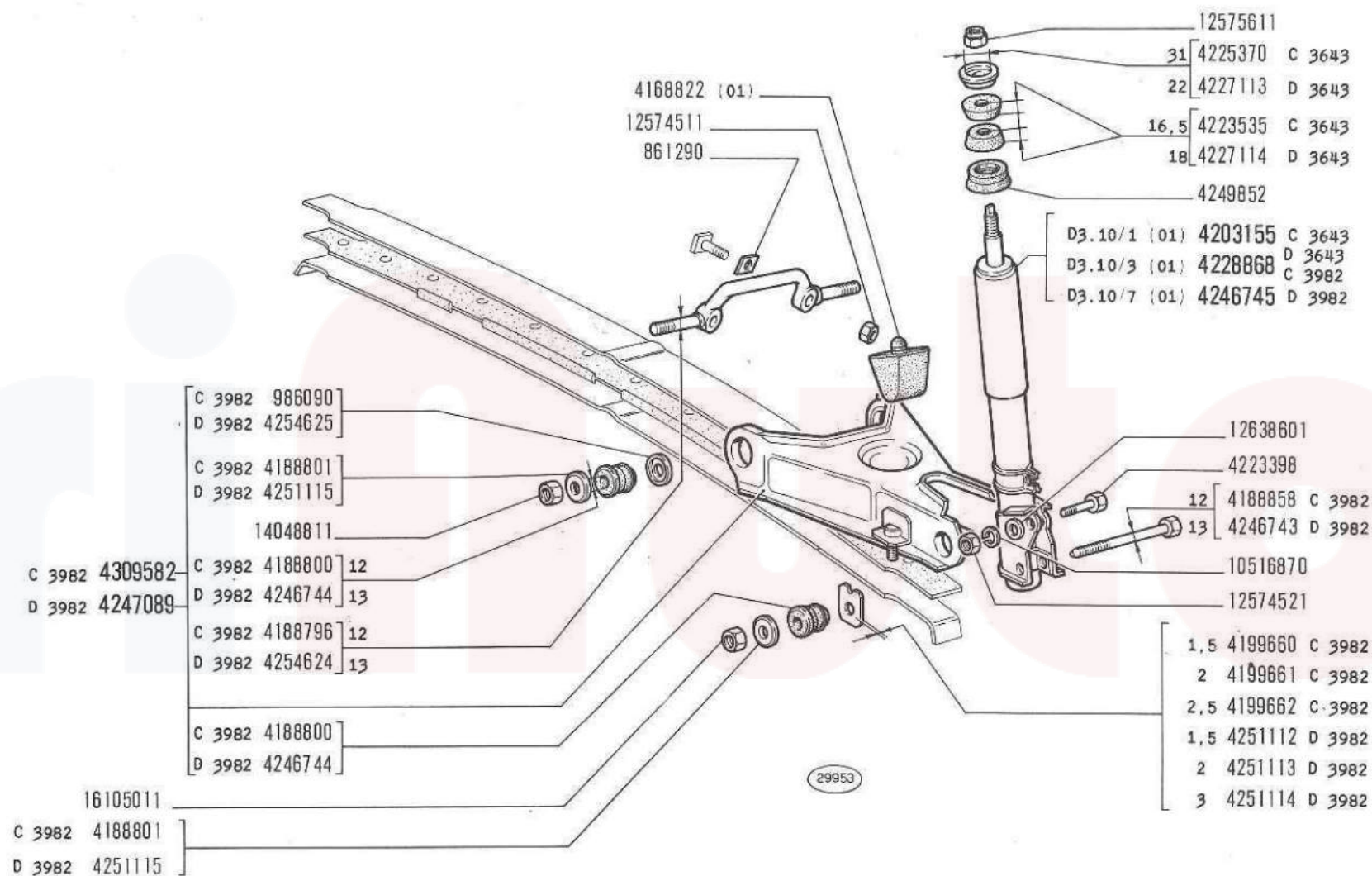

## SOSPENSIONE POSTERIORE

Suspension AR  
Hinterradaufhängung

Rear Suspension  
Suspensión posterior

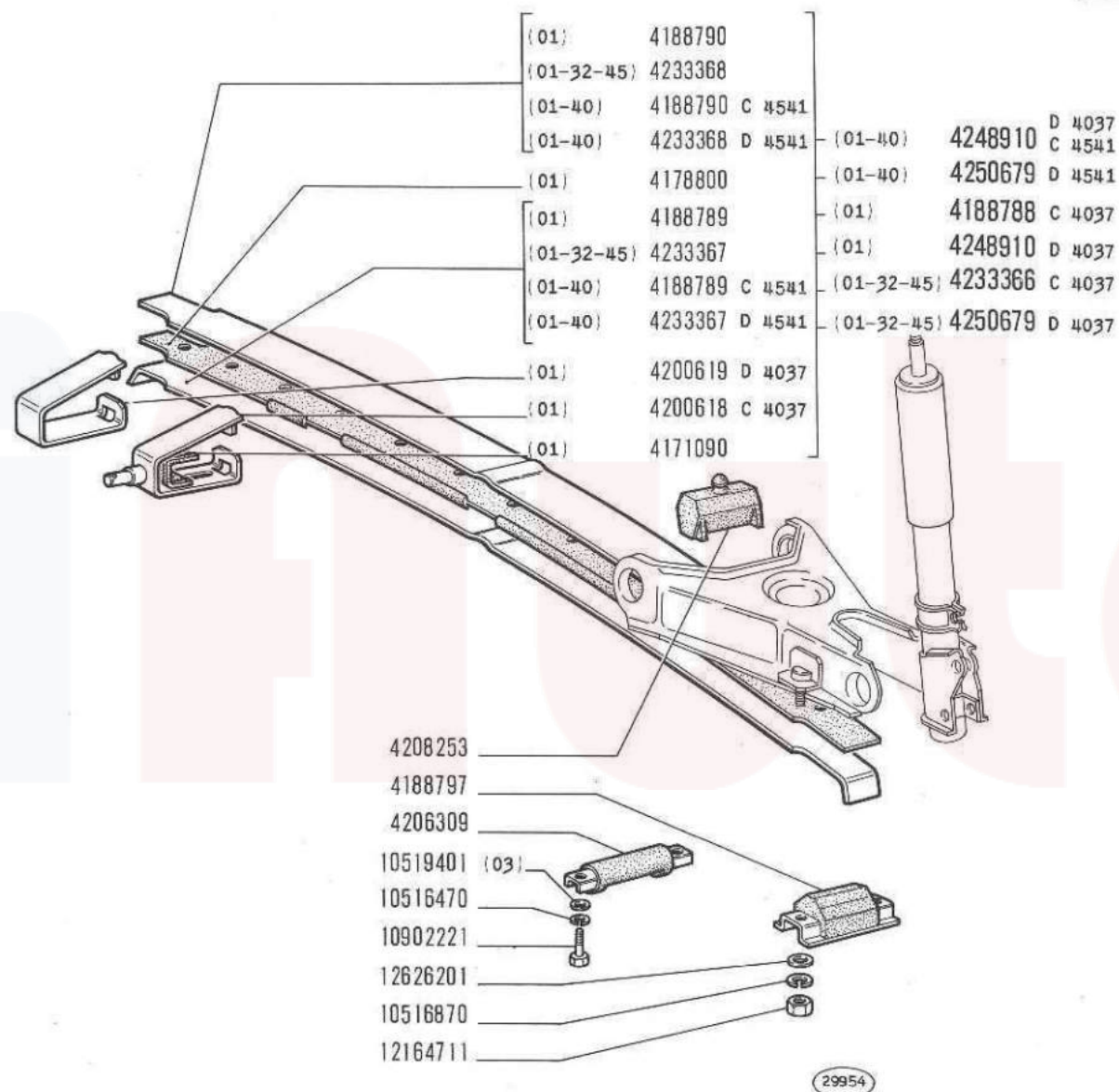

**SOSPENSIONE POSTERIORE****D3.05**

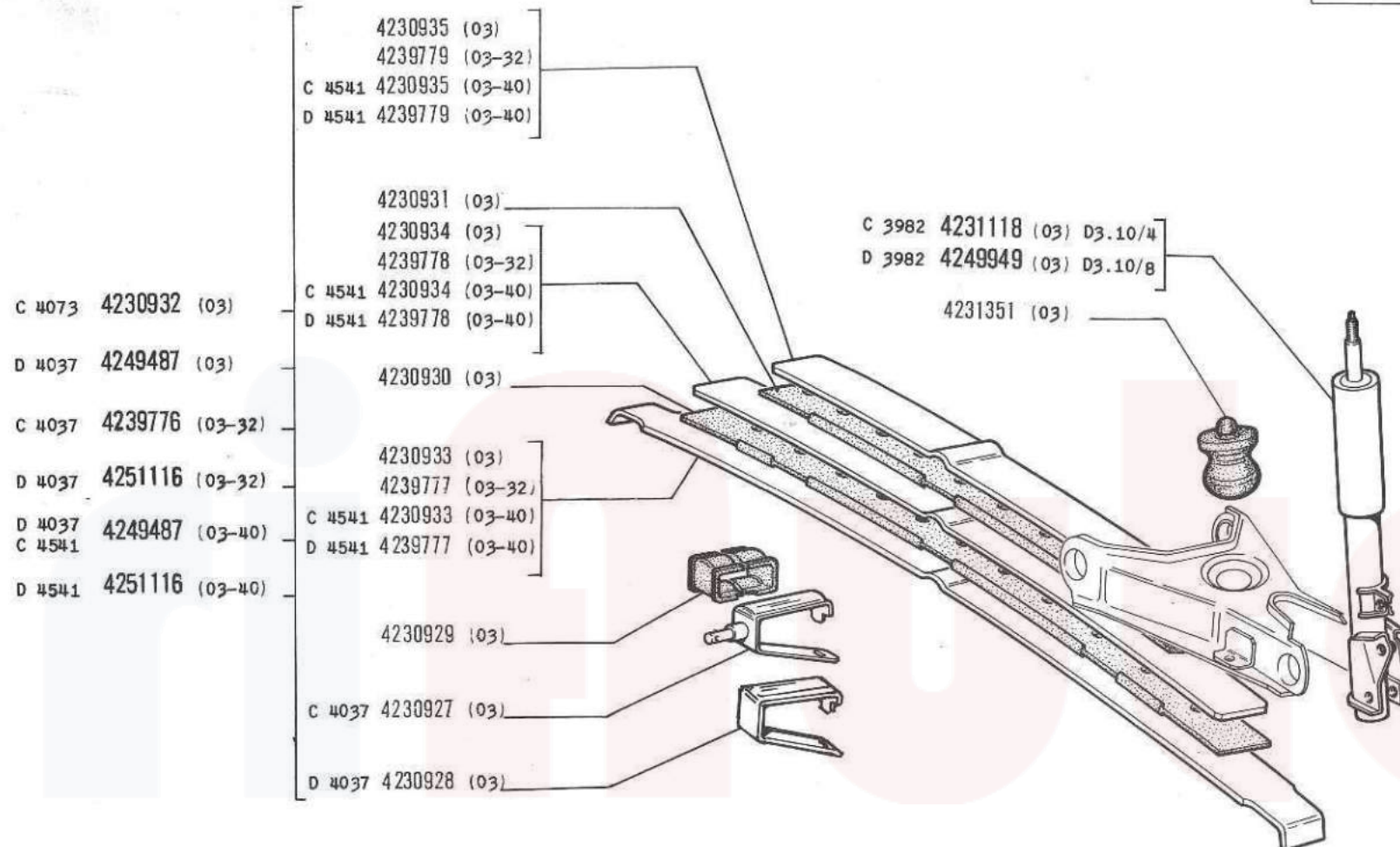

18749 C

**SOSPENSIONE POSTERIORE**

Suspension AR  
Hinterradaufhängung

Rear Suspension  
Suspensión posterior

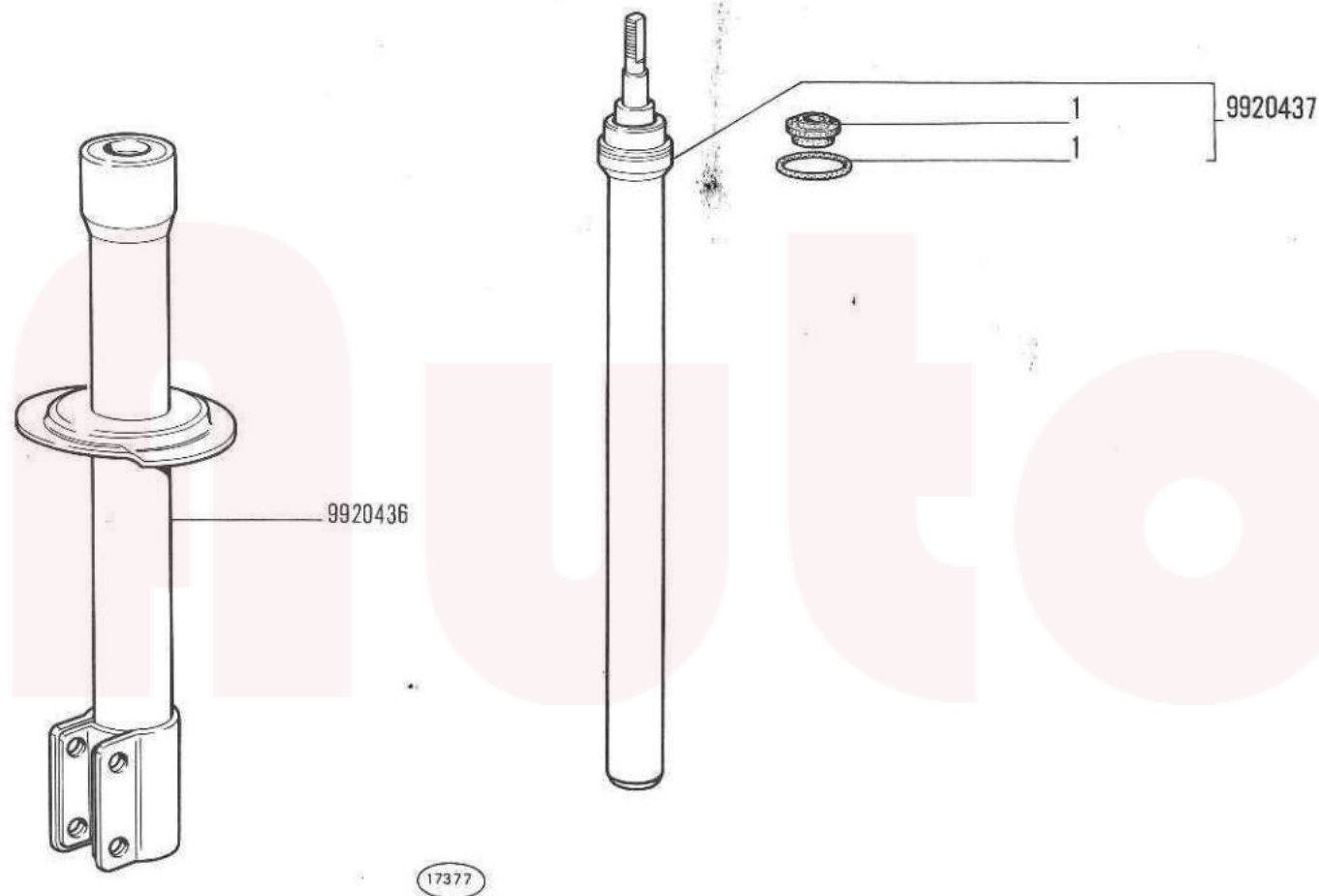



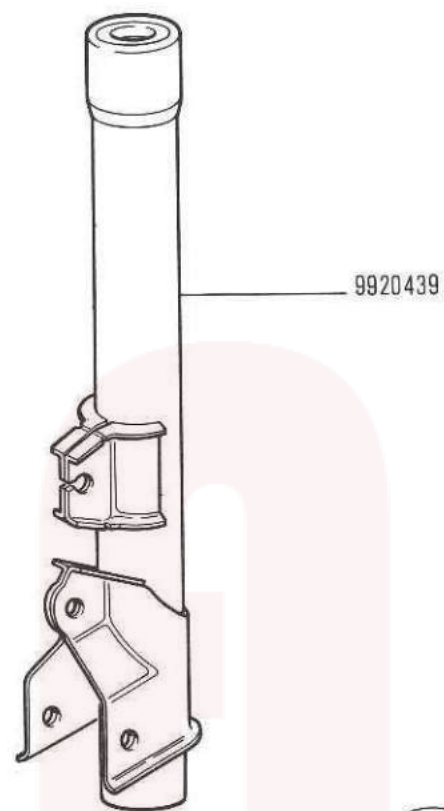
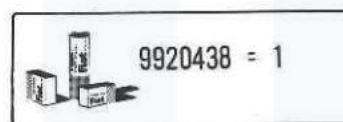

17376

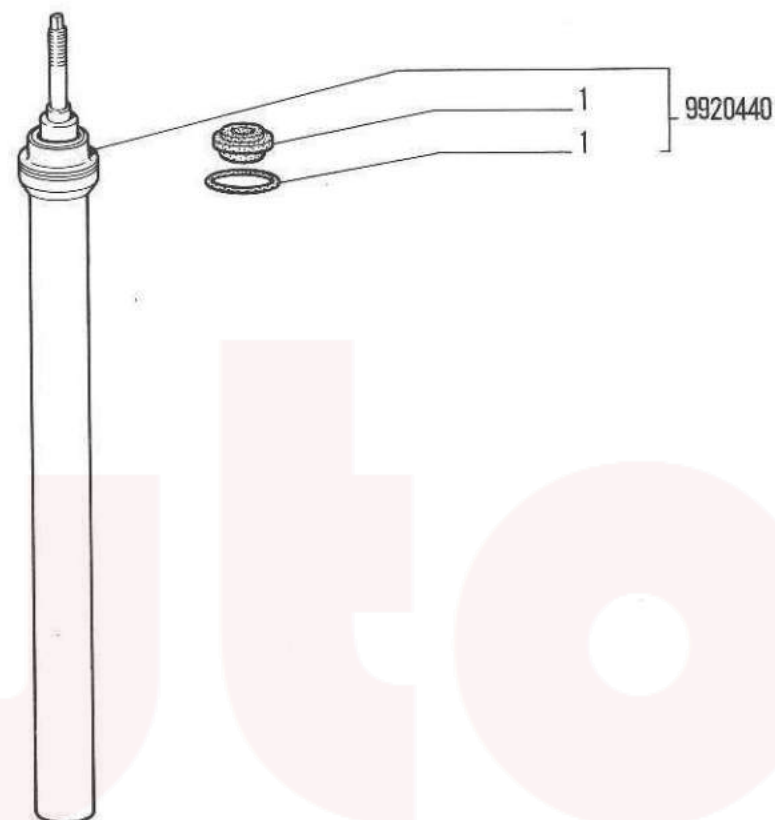

128

**AMMORTIZZATORE POSTERIORE 4203155 (Riv)**

Amortisseur AR  
Hinterer Stossdämpfer

Rear Shock Absorber  
Amortiguador posterior

D3.10/1

III-1973

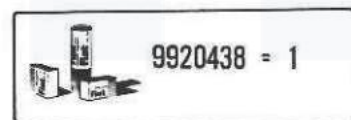
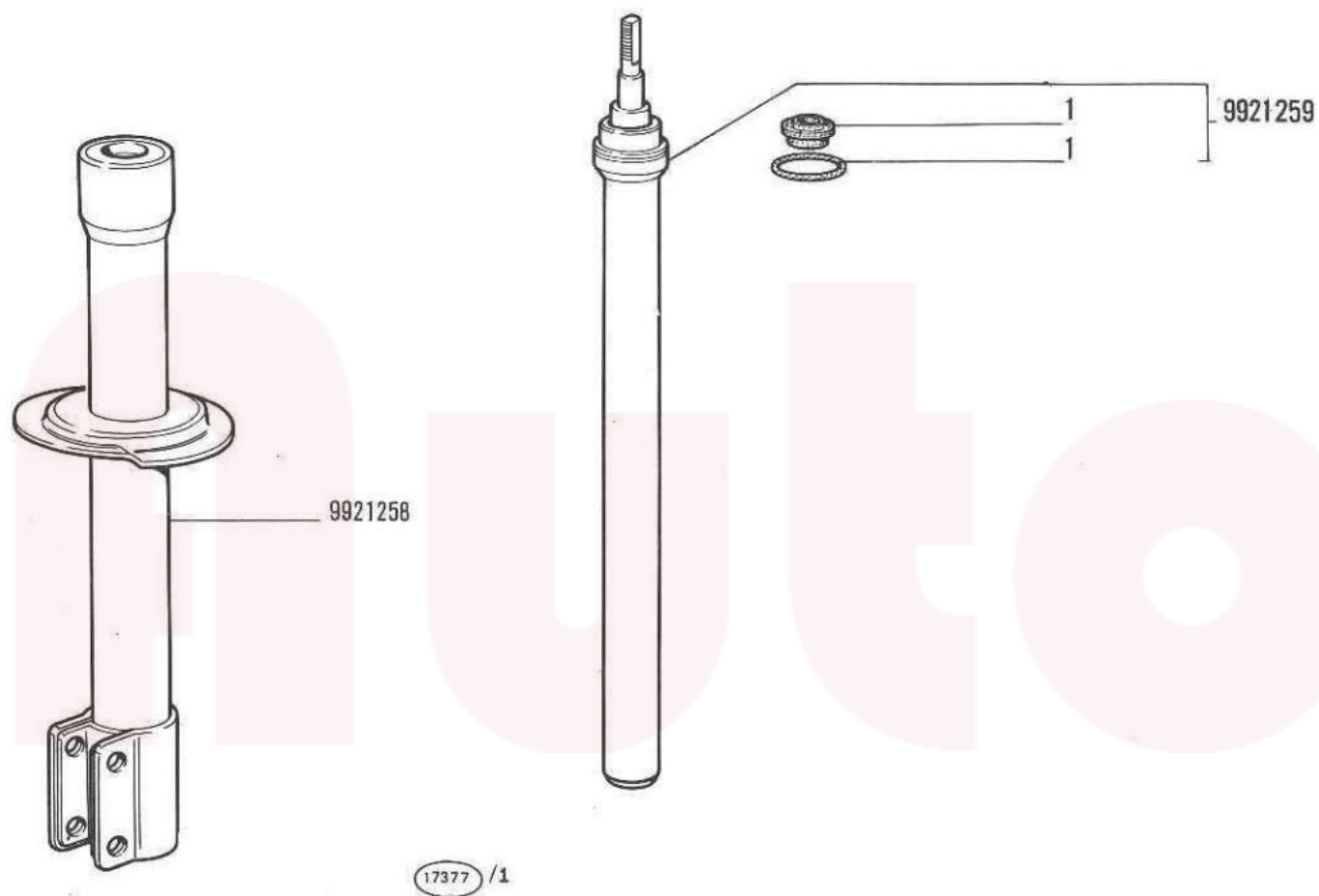

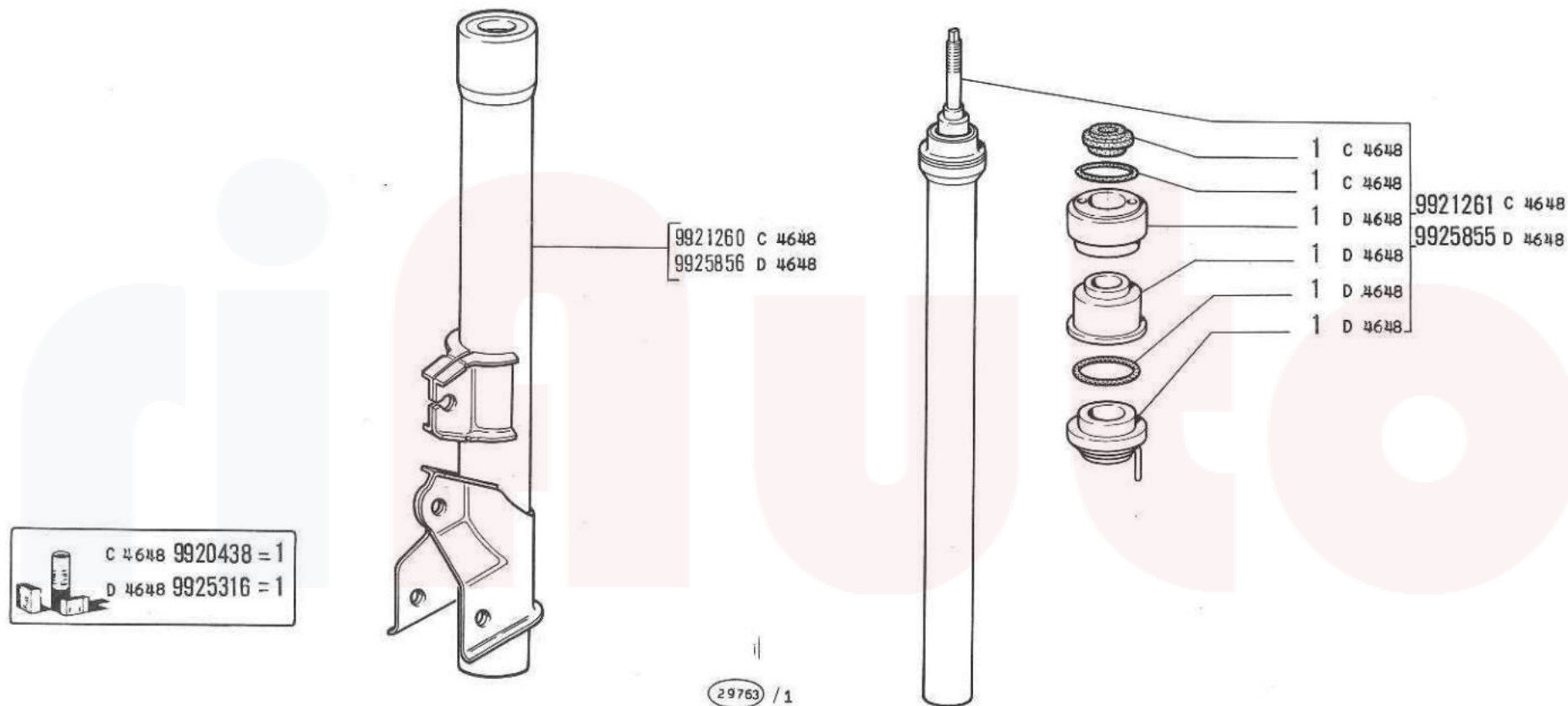

128

**AMMORTIZZATORE POSTERIORE 4228868 (RIV) 3**

Amortisseur AR  
Hinterer Stossdämpfer

Rear Shock Absorber  
Amortiguador posterior

**D3.10 / 3**

III-1973



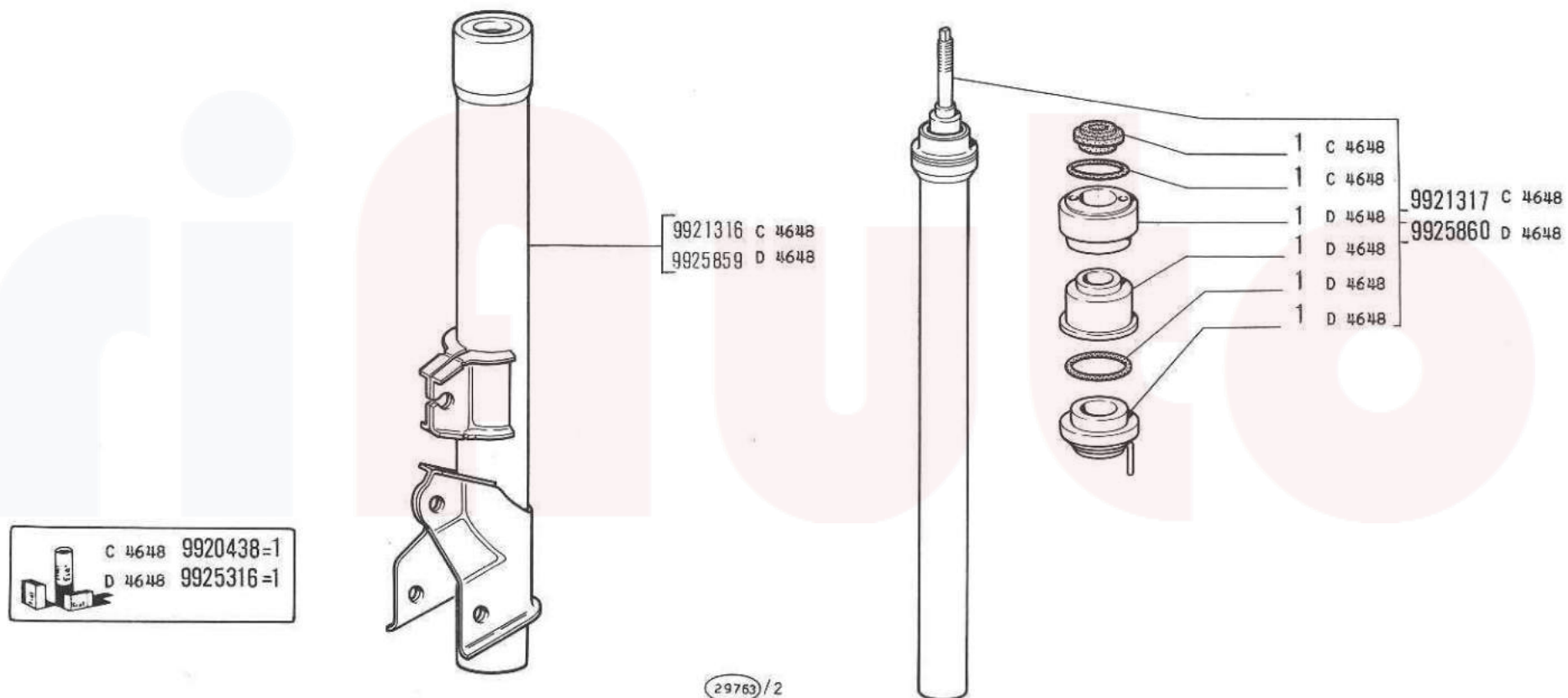

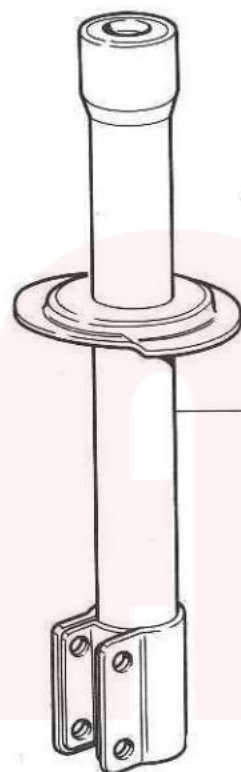
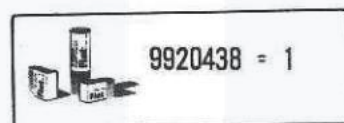

9921314

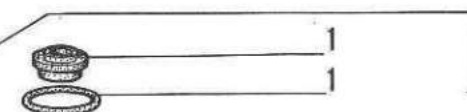

9921315

17377 /2

128

# AMMORTIZZATORE ANTERIORE 4231198 (RIV)

Amortisseur AV  
Vorderer Stossdämpfer

Front Shock Absorber  
Amortiguador anterior

2

D3.10/5

III-1973

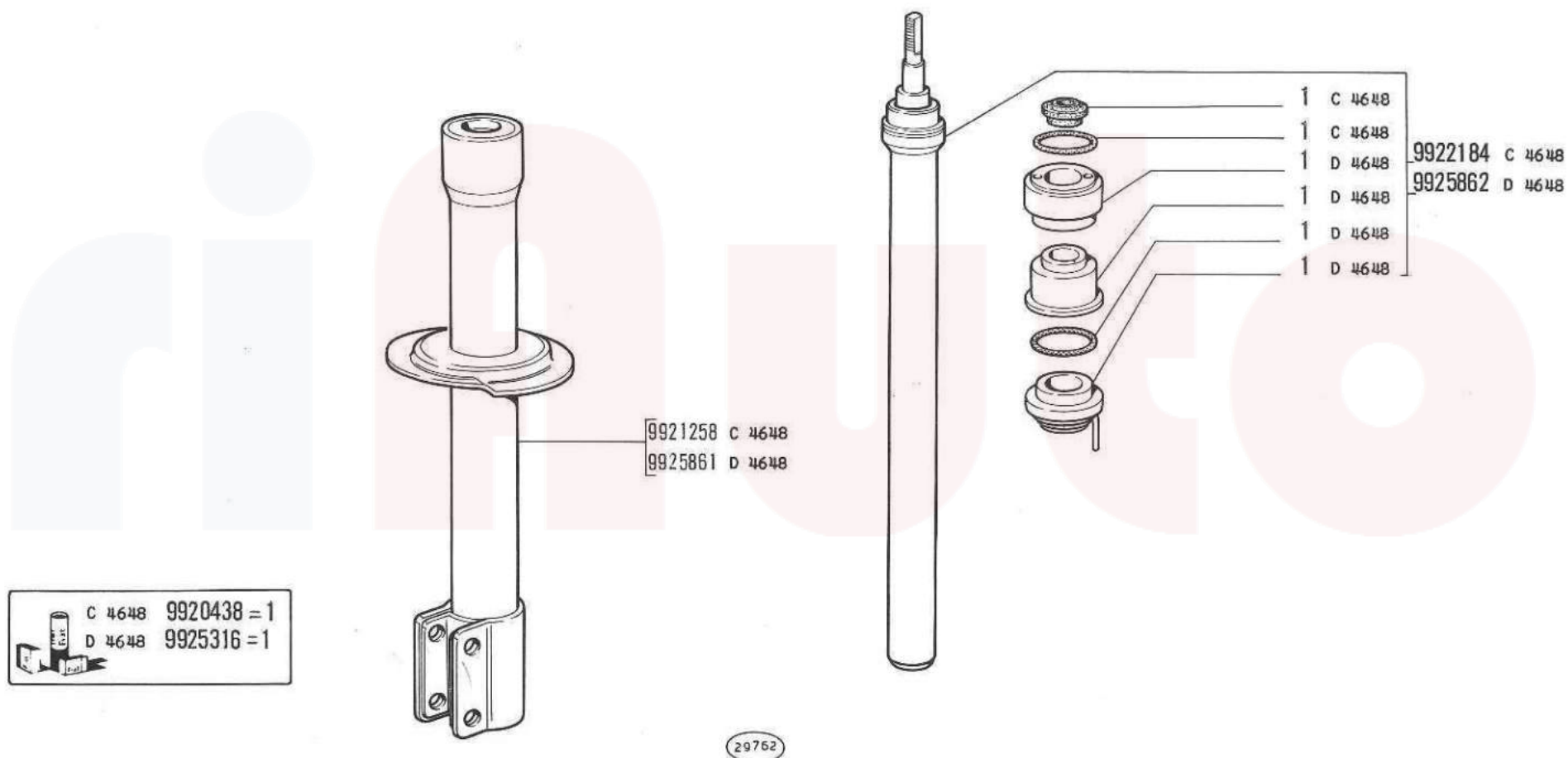



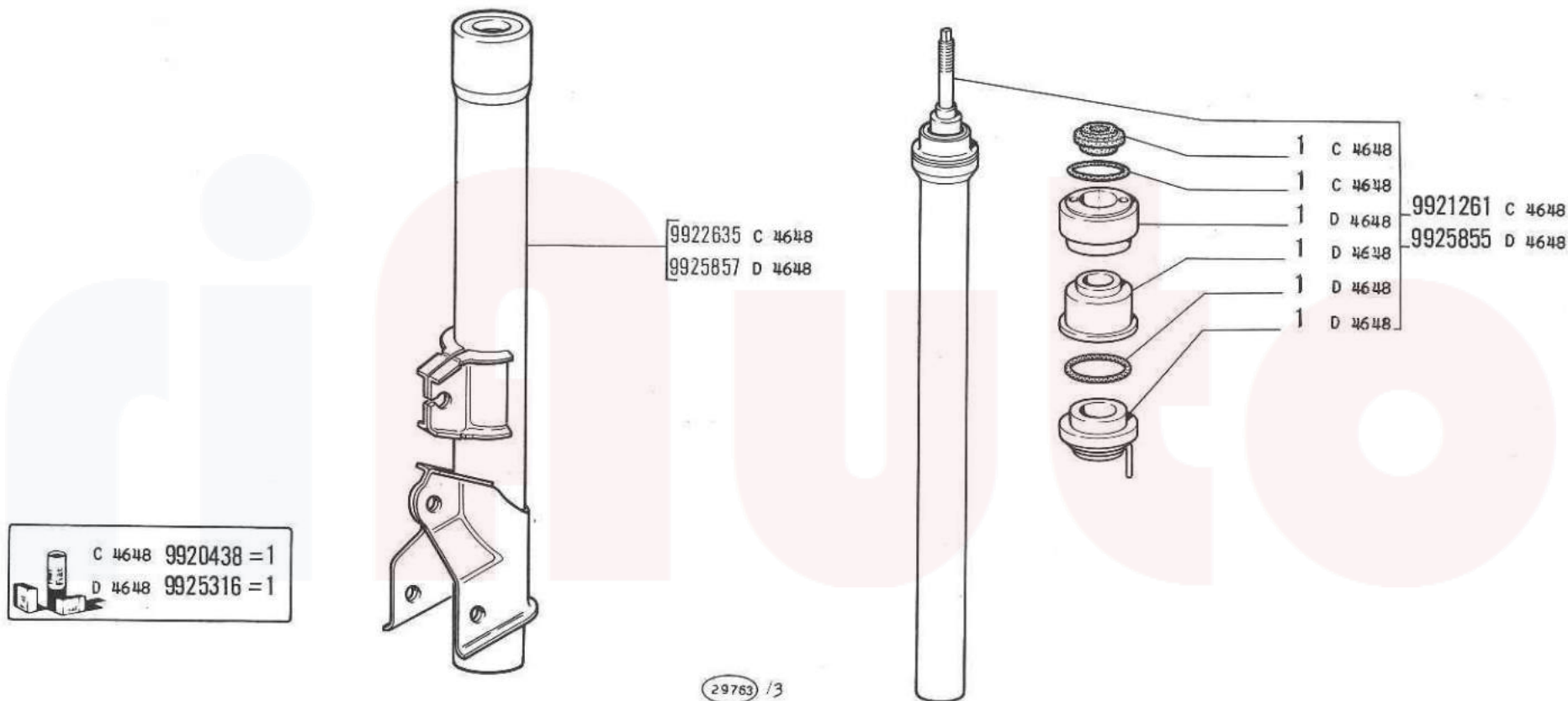

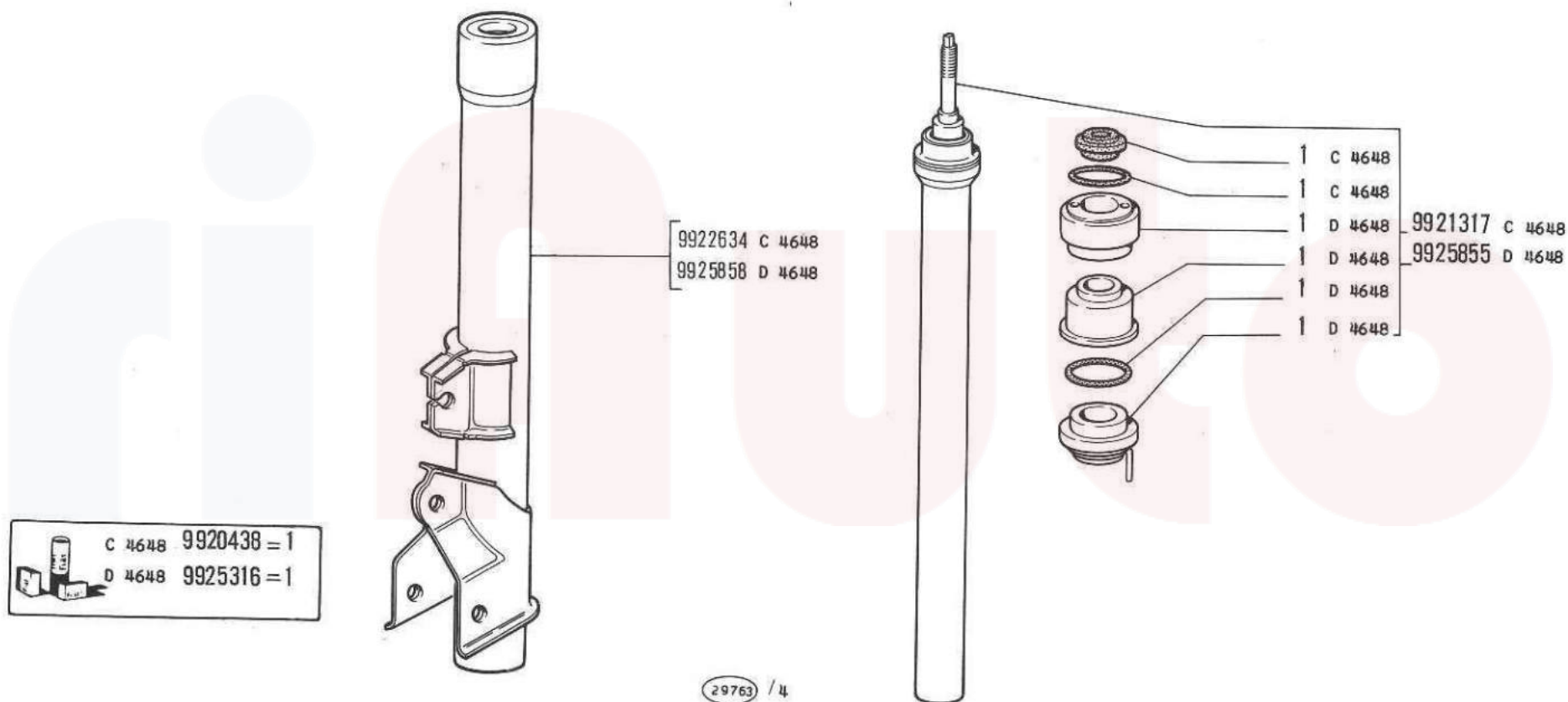

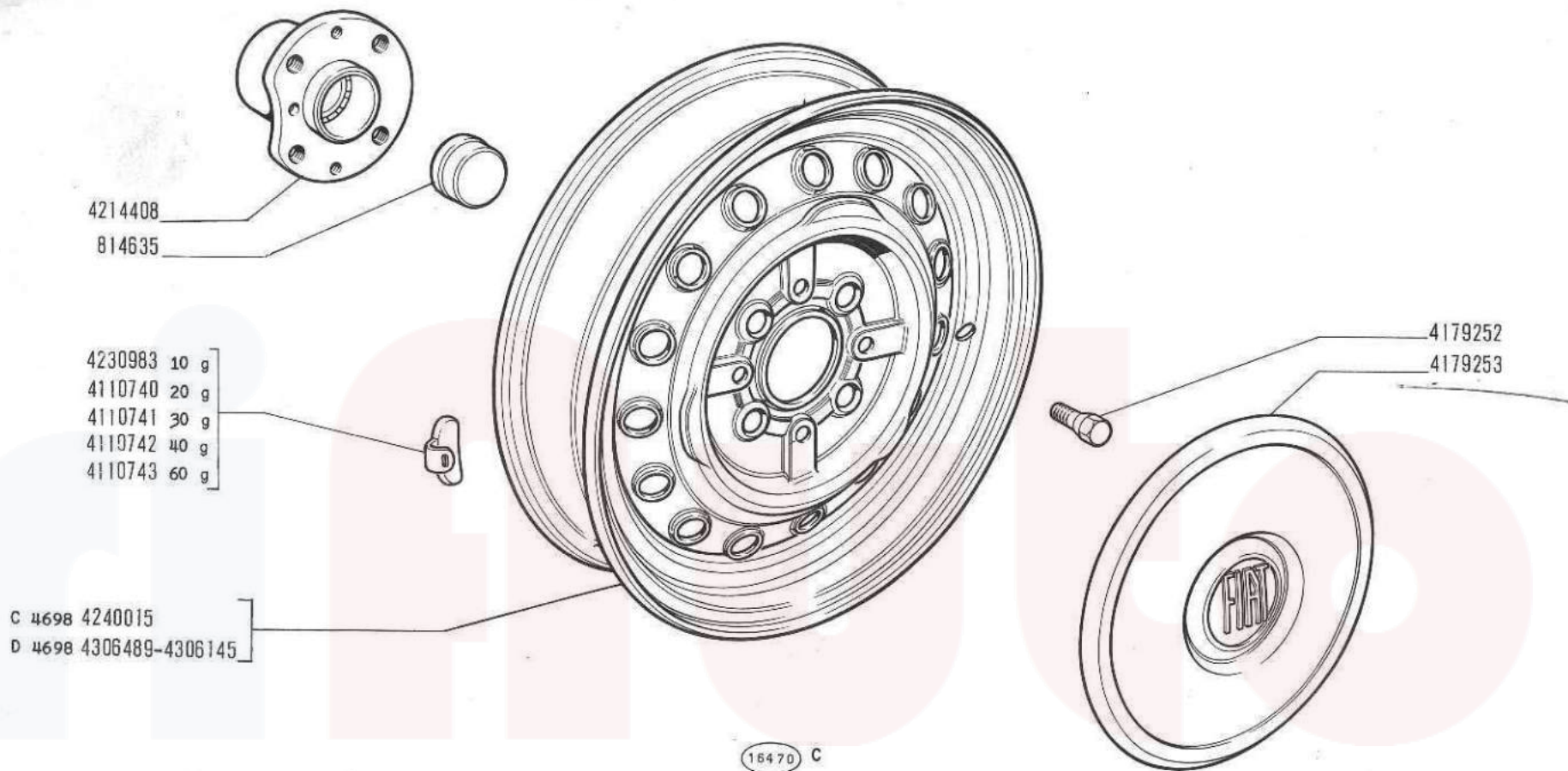

128

Roues  
Räder

RUOTE

Wheels  
Ruedas

D3.16

III - 197



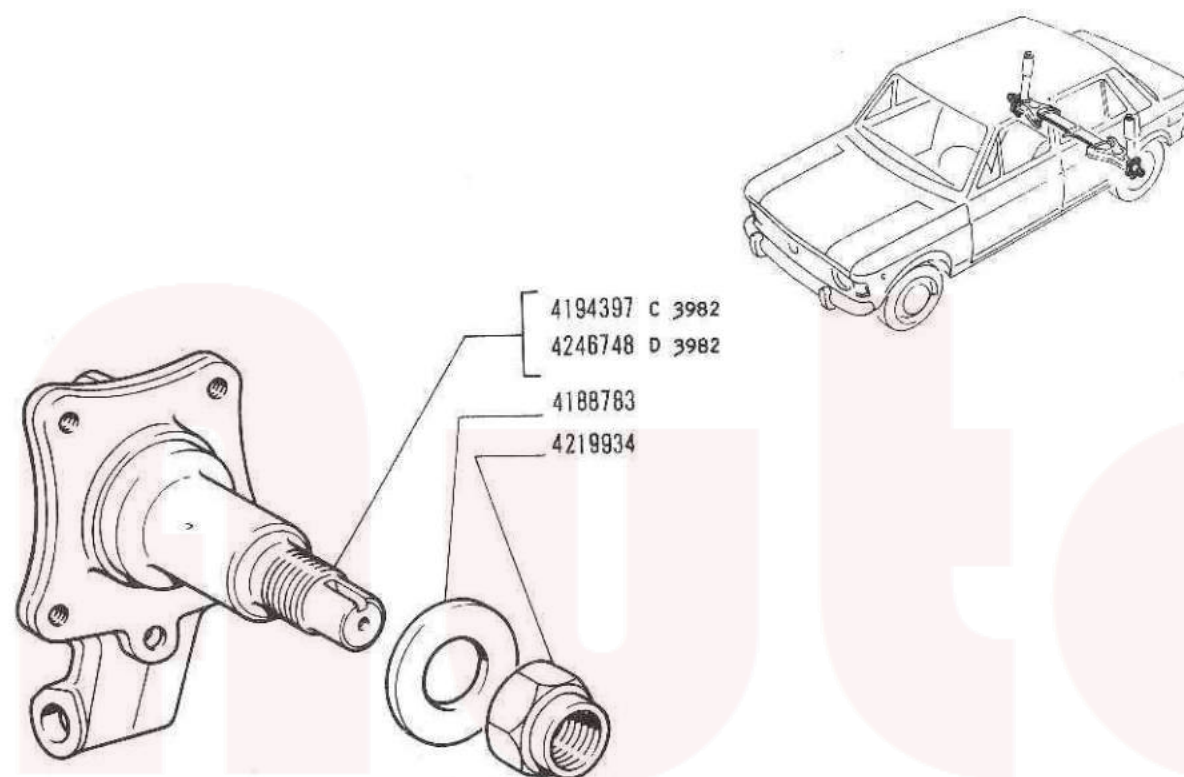

16461 A

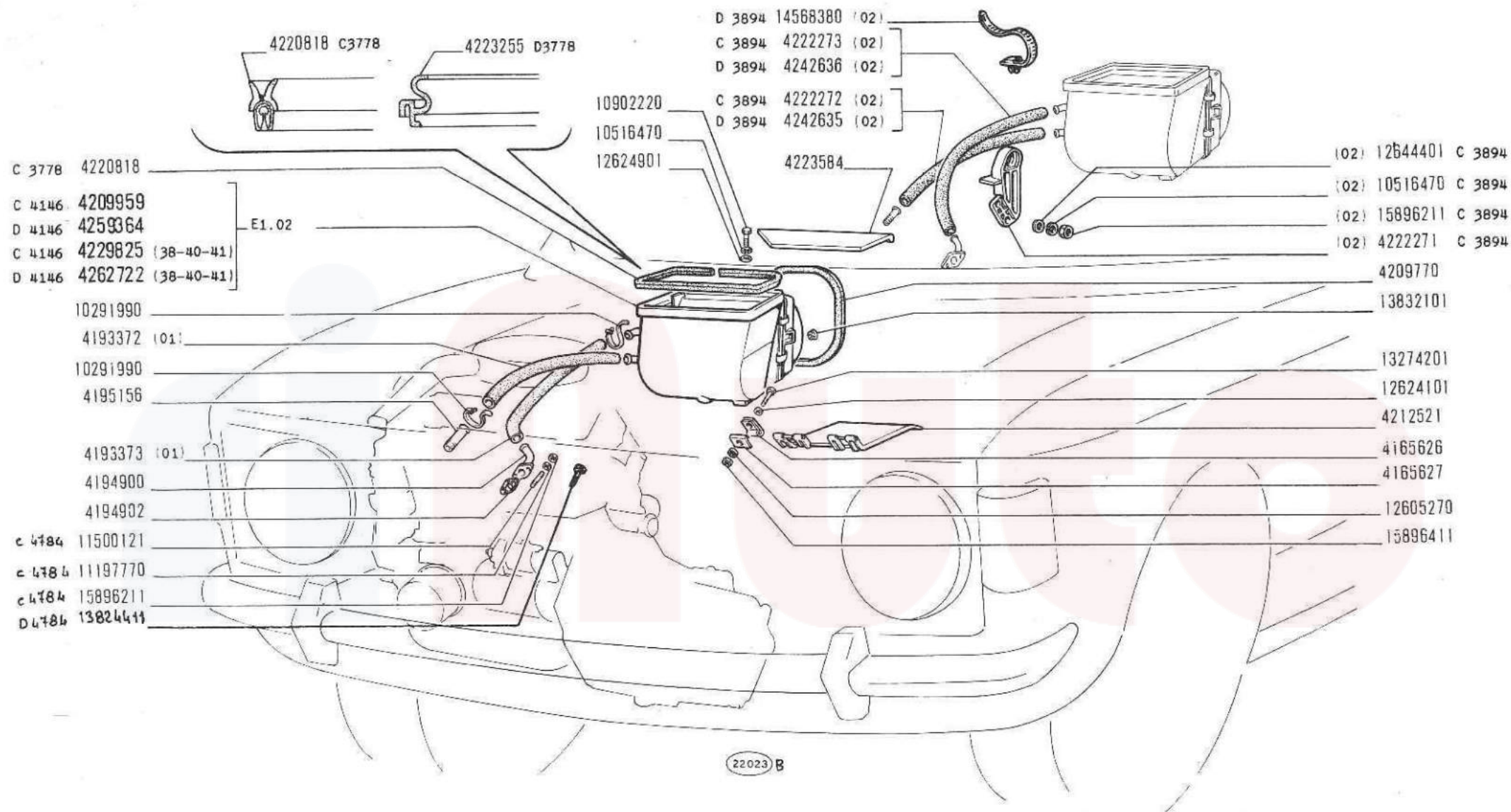

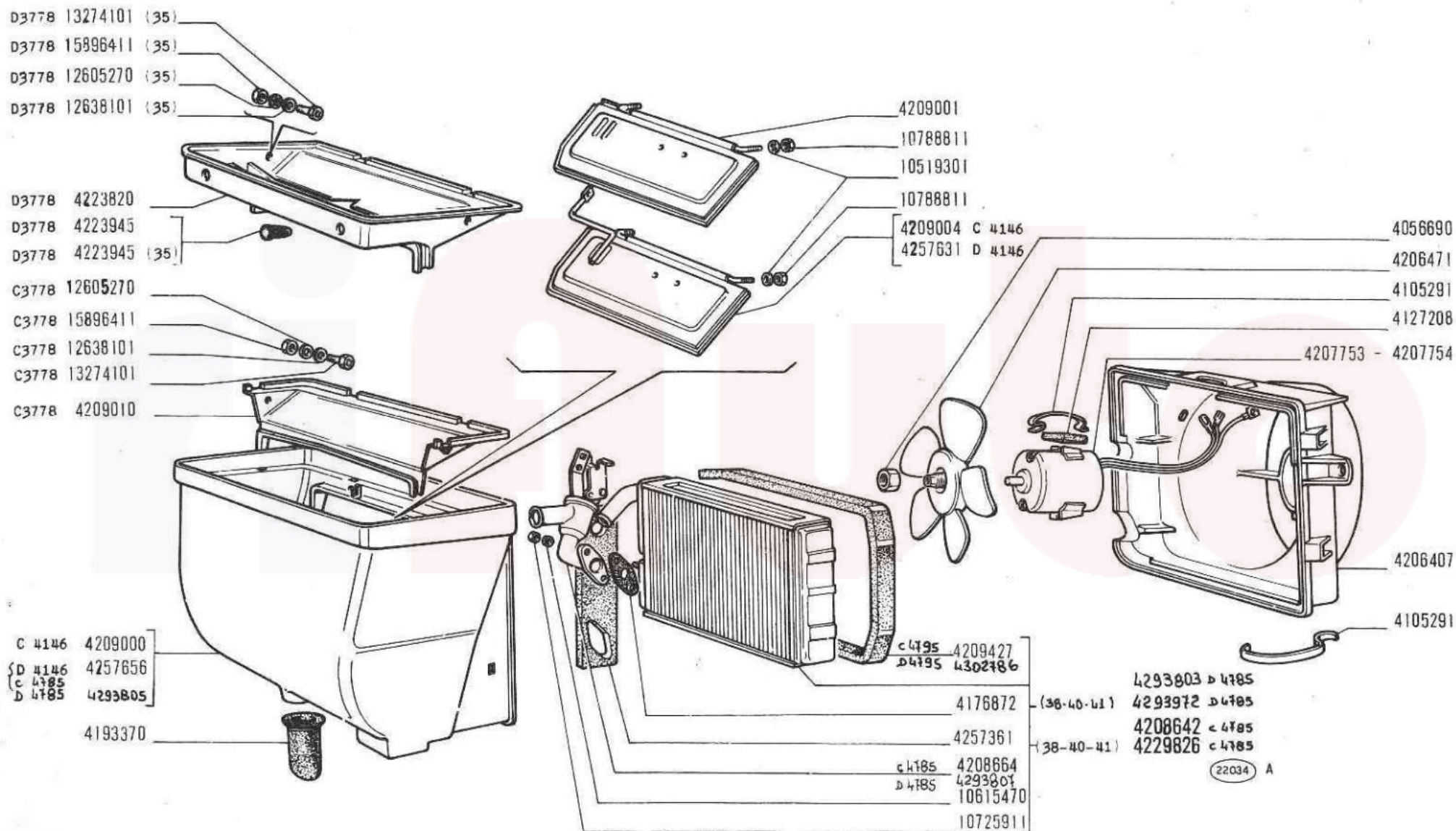



11/20/11

4209340

A210735

4709344

4209345

4218516

4218517

4293969

42 09331

14109211

1/5/00

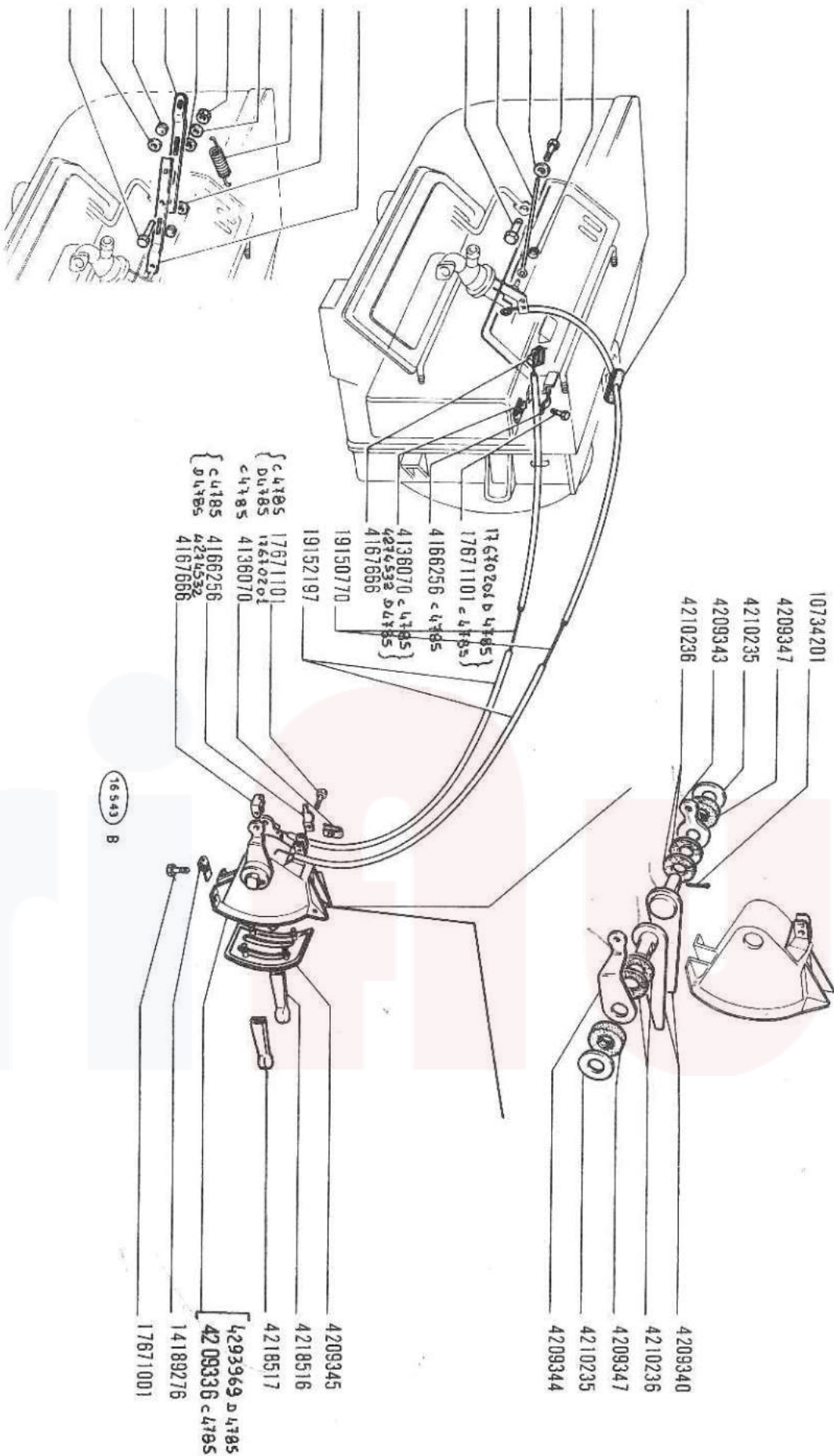

## Ventilation and Heating Controls

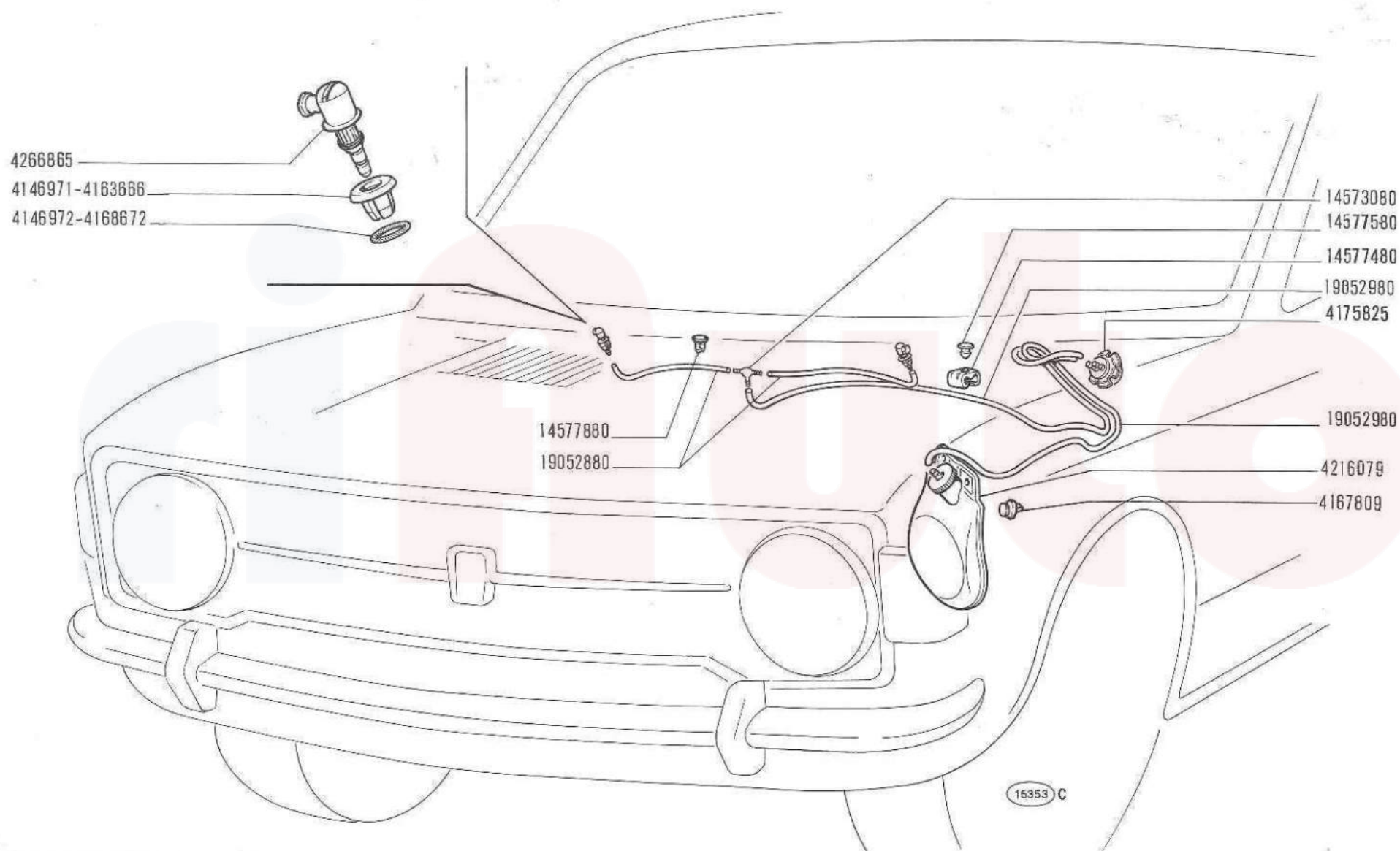

4266865

4146971-4163666

4146972-4168672

14573080

14577580

14577480

4205983 C 4364

4203973 C 4364

19052980

4167809

4216079

14577880

19052880

17671201

10519401

4200770

22036 8

128

Lave-glace  
Scheibenwascher

LAVACRISTALLO

Windshield Washer  
Lava-parabrisas

E1.07/1

III - 1973



(\*) -SI FORNISCONO SOLO  
LE PARTI

-ON LIVRE SEULEMENT  
SES PIECES

-NUR EINZELTEILE  
LIEFERBAR

-ONLY SEPARATE  
PARTS ARE SERVICED

-SOLO SE SUMINIS-  
TRAN LAS PIEZAS  
SUeltas

DAT 551 01

F1.01

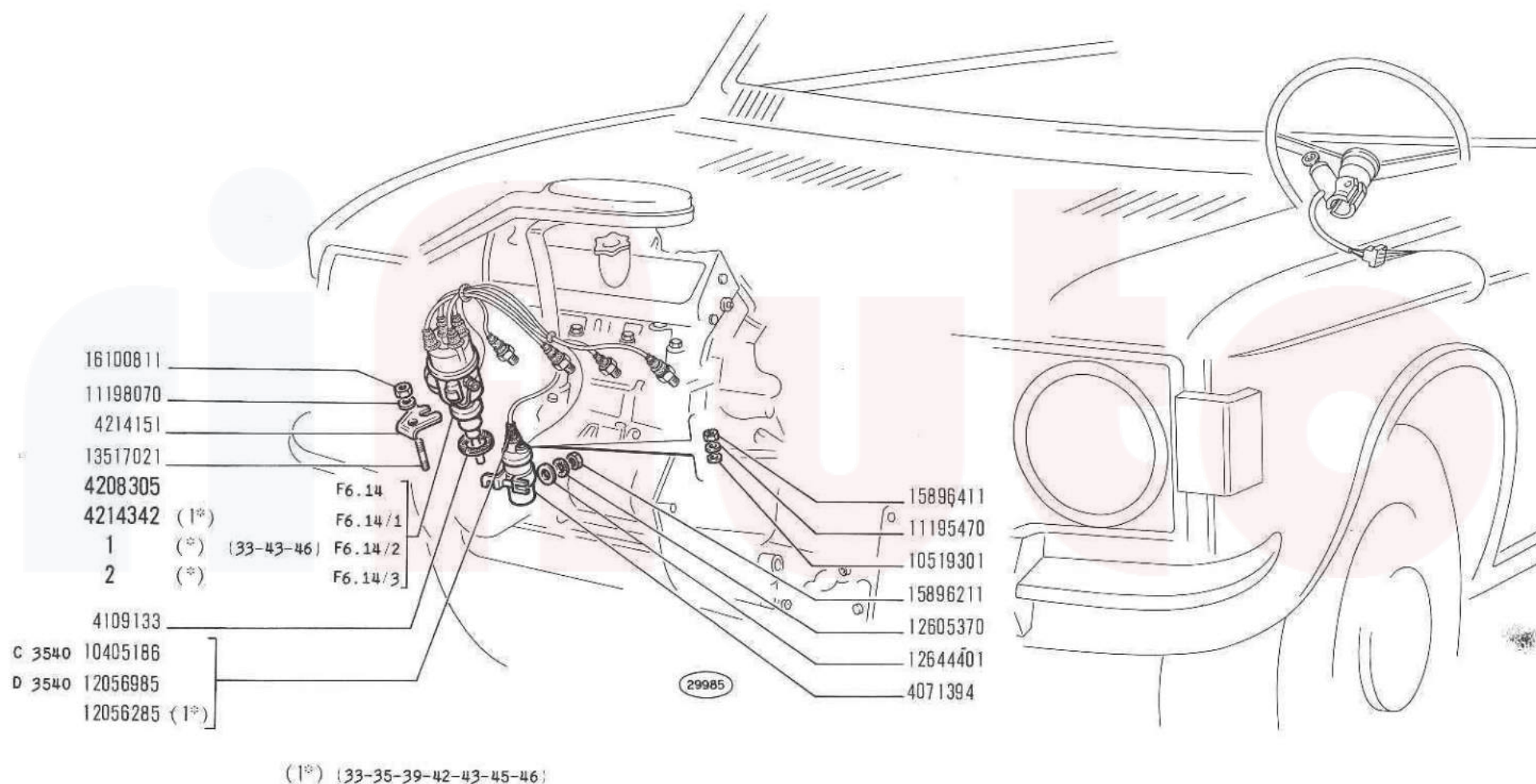

128

## ACCENSIONE MOTORE

Allumage moteur  
Motorzündung

Engine Ignition System  
Encendido del motor

F1.01

1/2

III - 1973

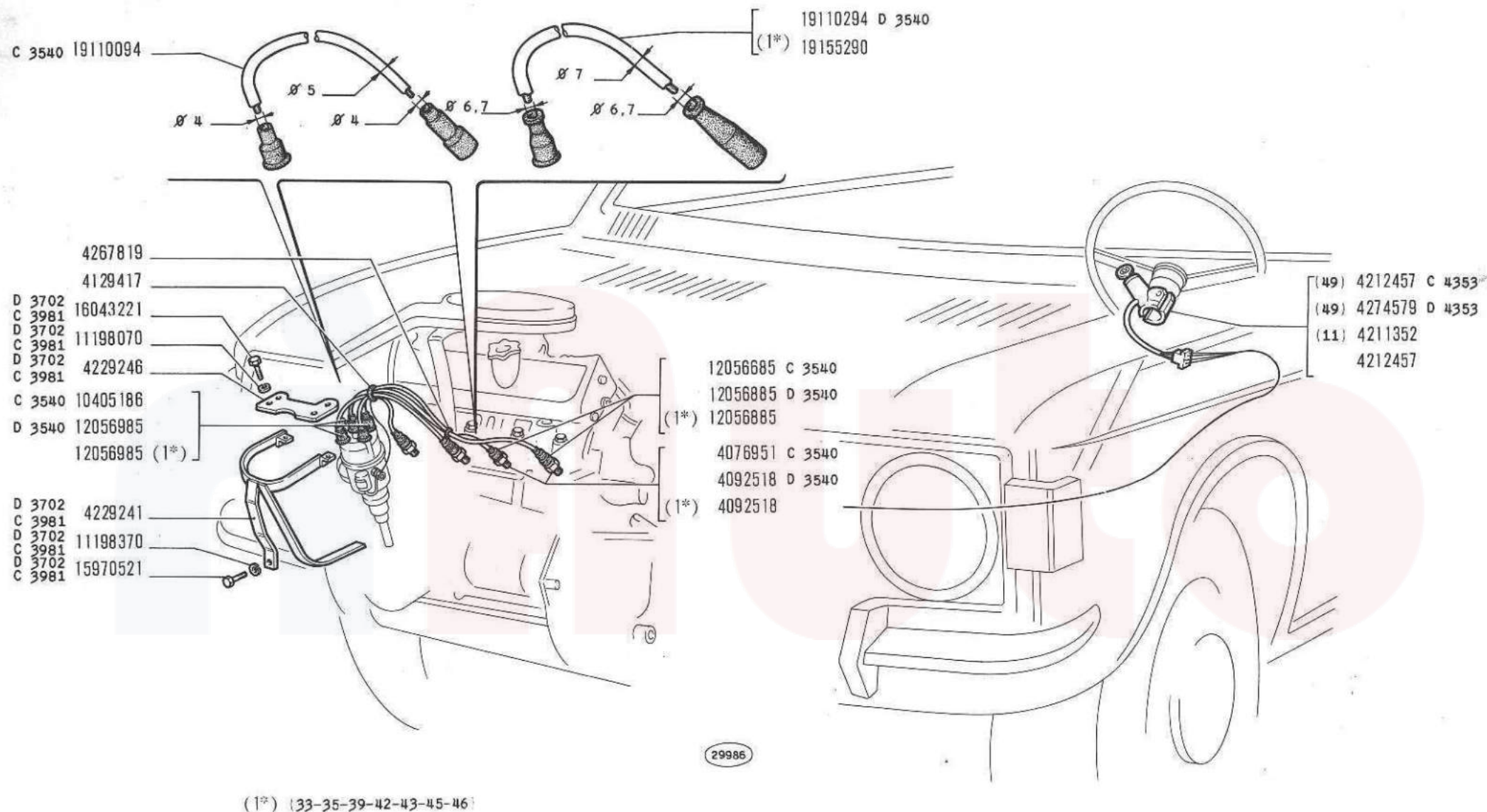

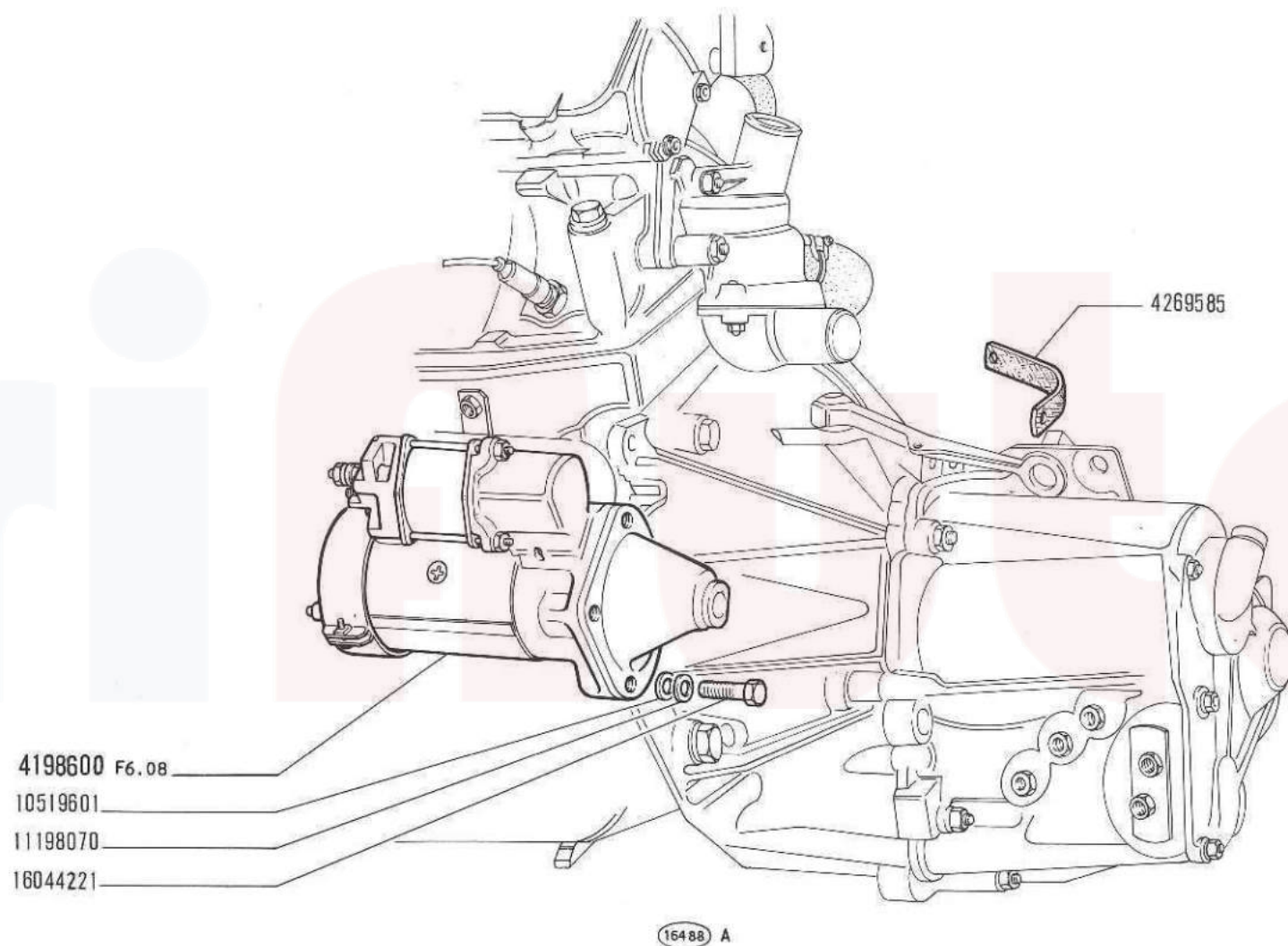



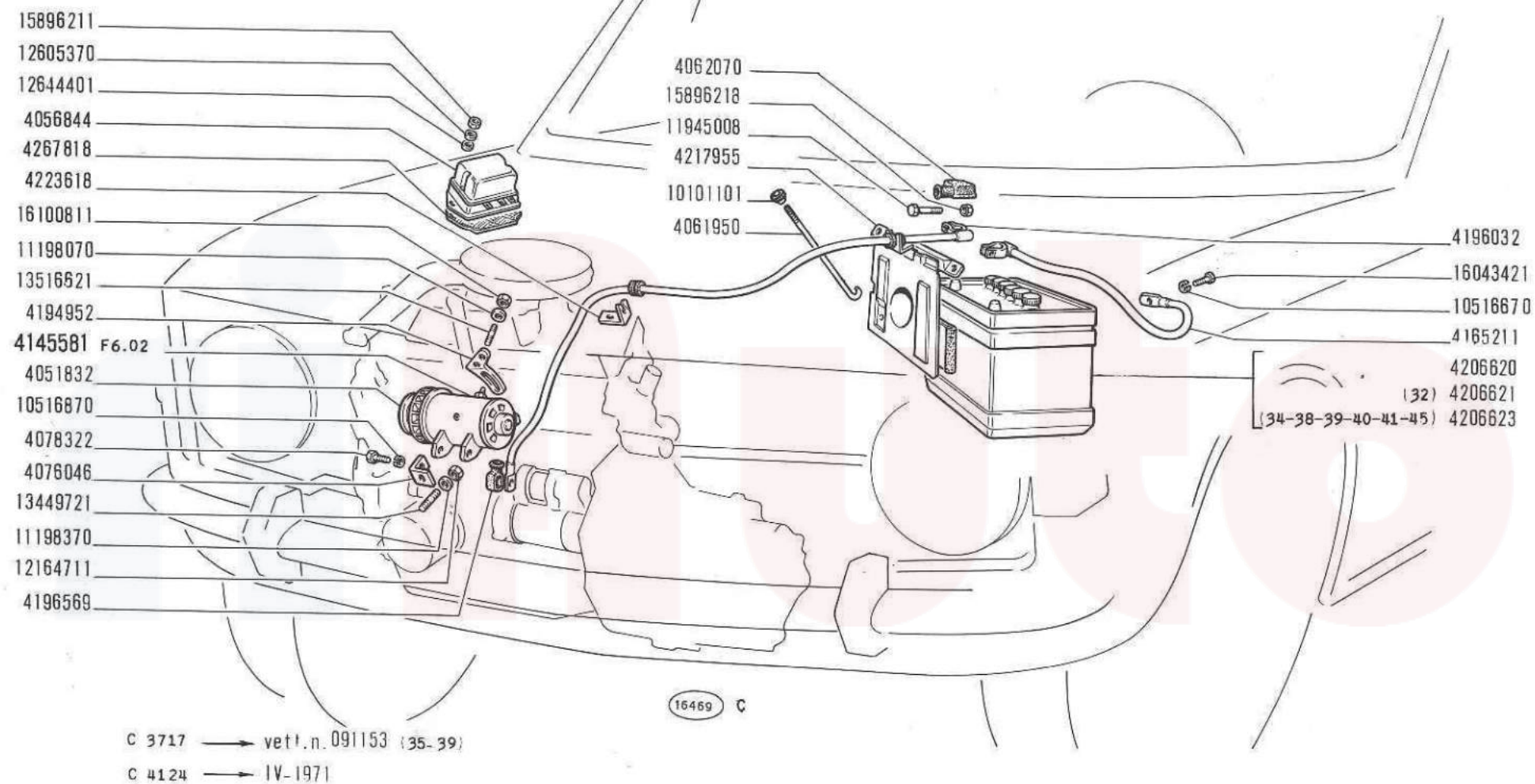

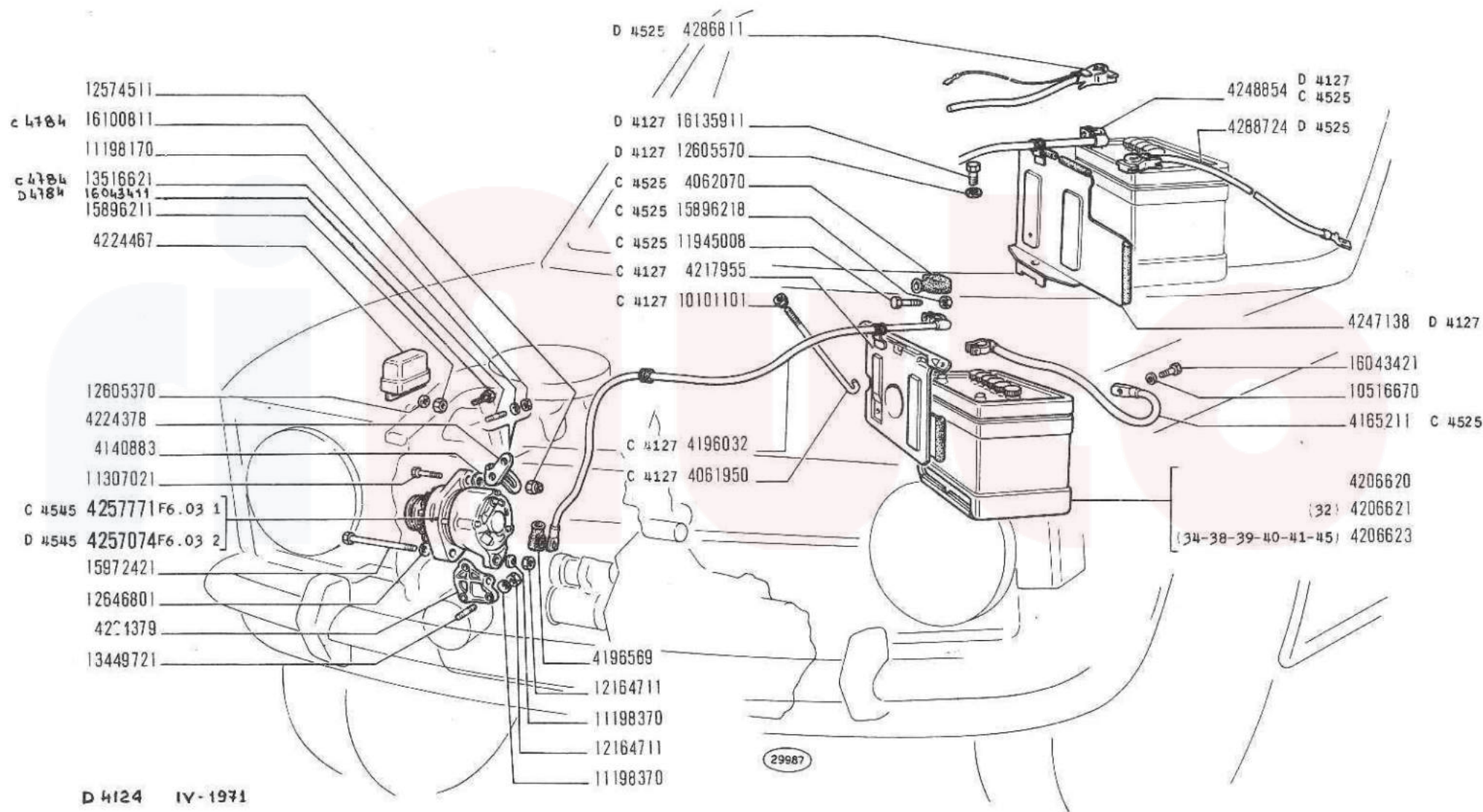



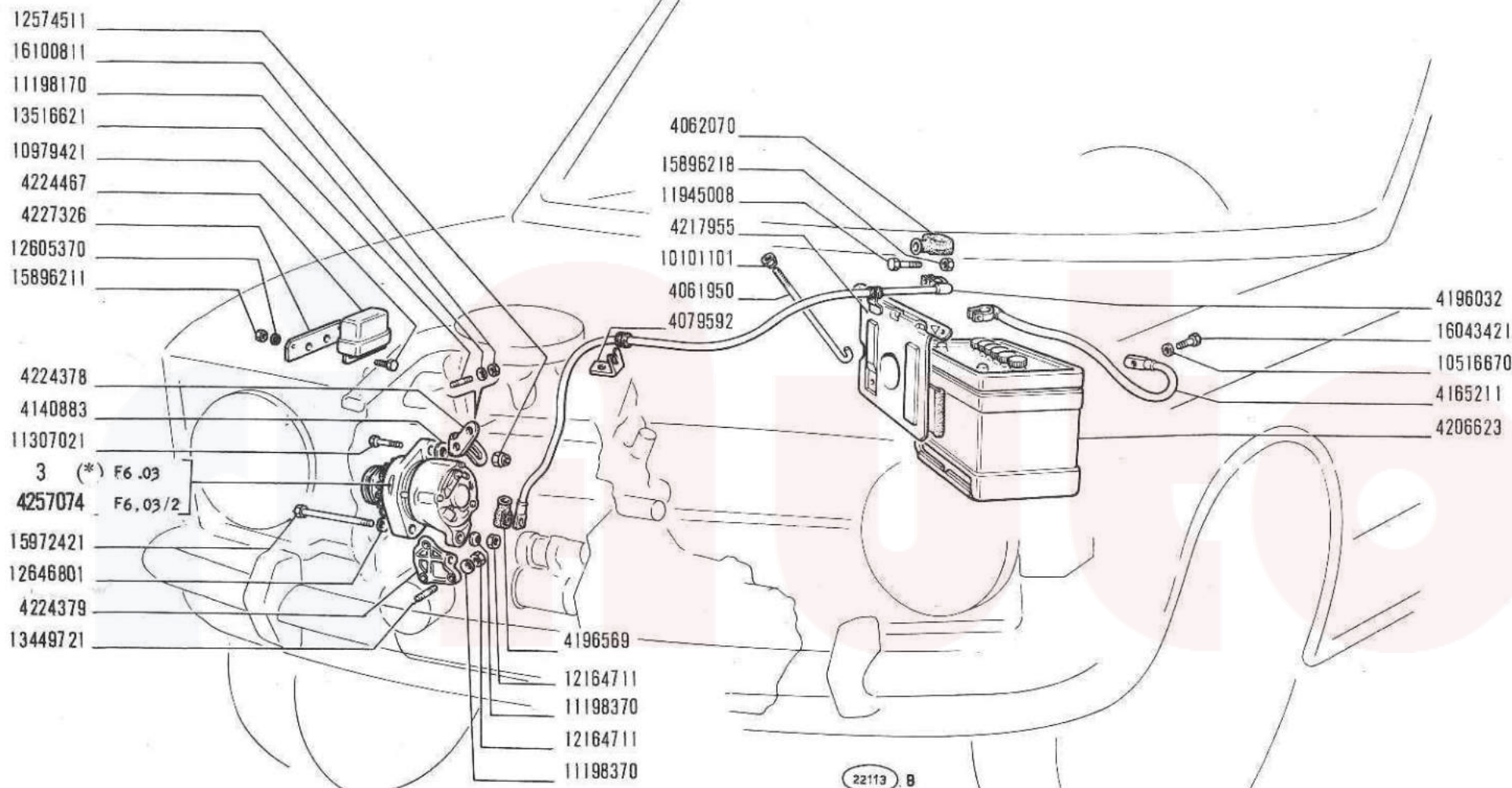

D 3717 Vett.n. 091154 → (35-39)  
C 4124 IV - 1971 (35-39)



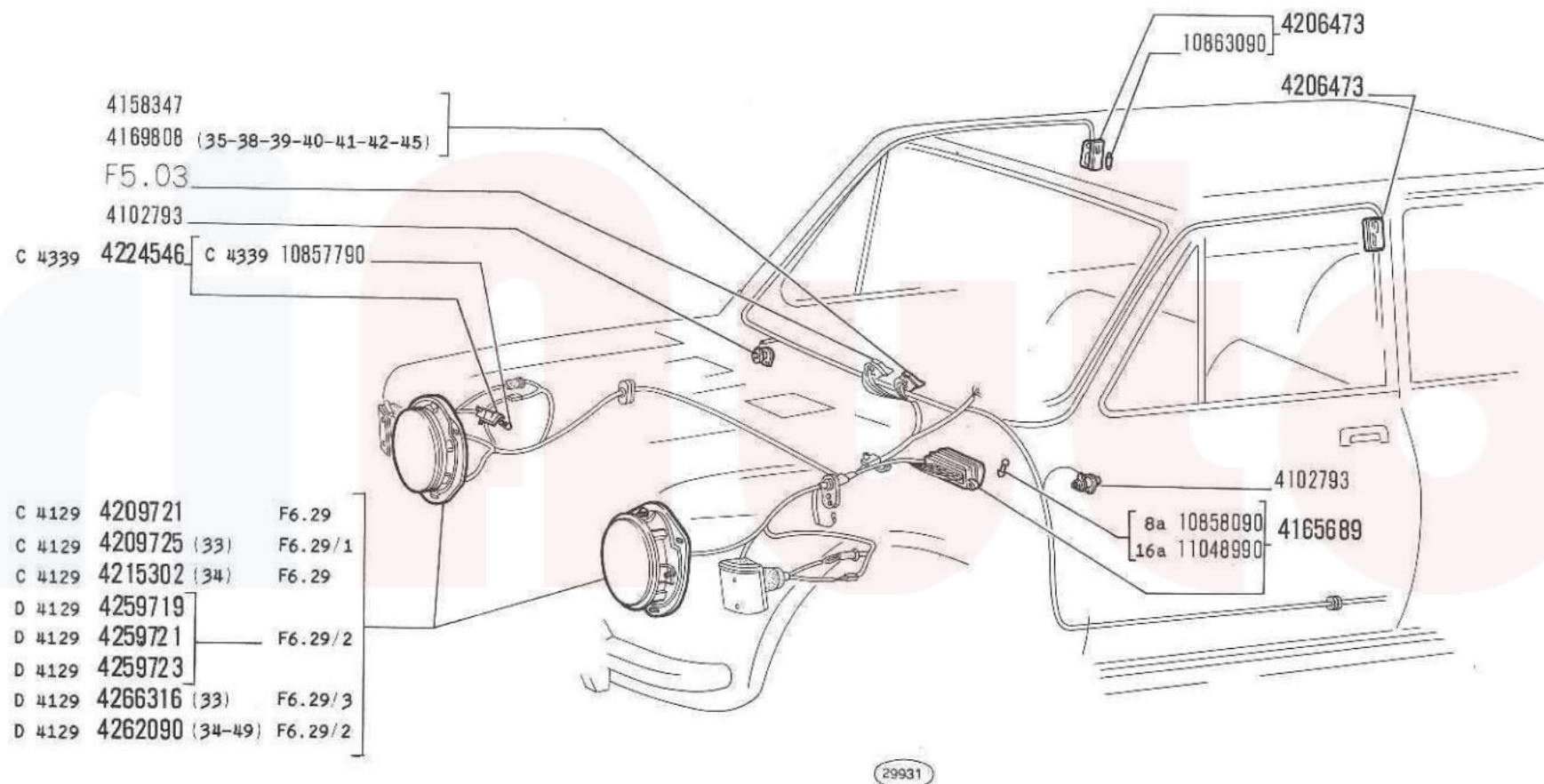

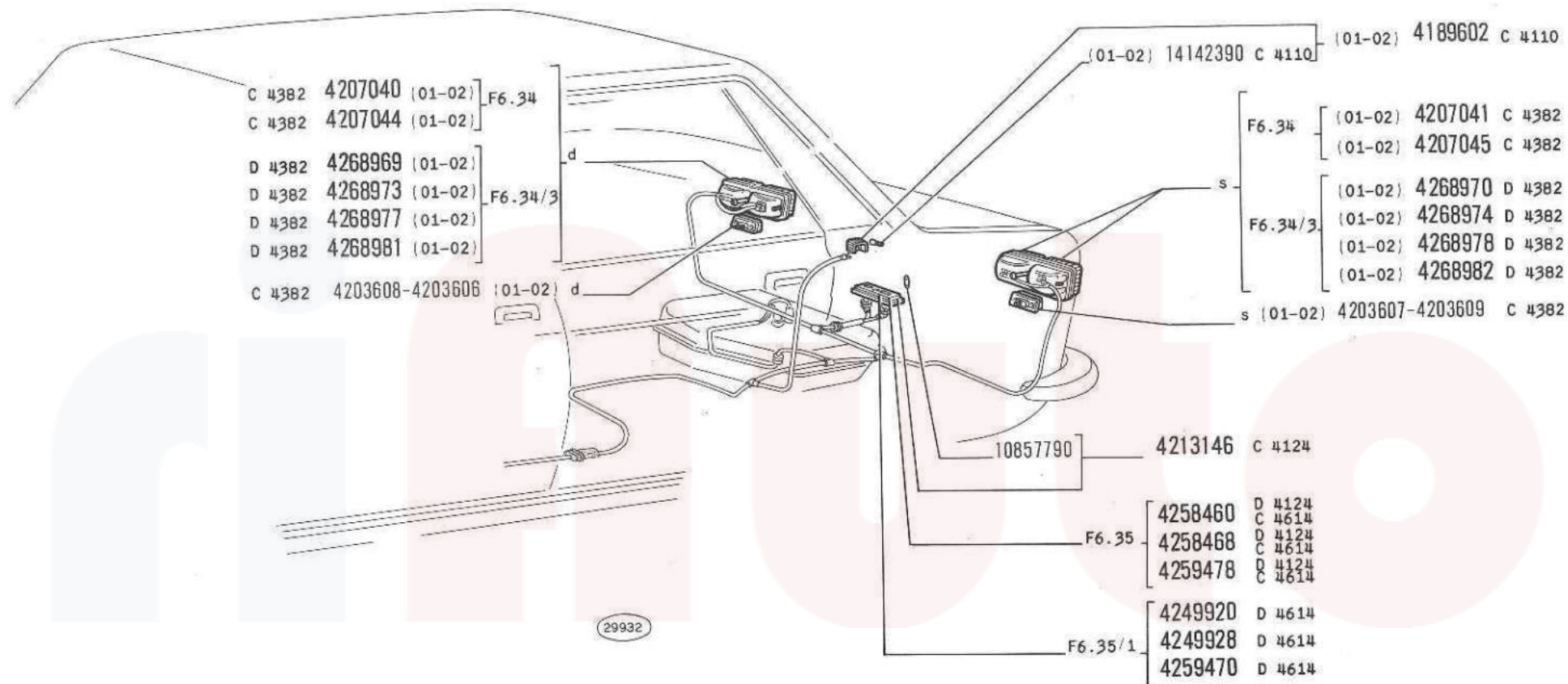

## ILLUMINAZIONE ESTERNA ED INTERNA

Eclairage extérieur et intérieur  
 Aussen- und Innenbeleuchtung

Outer and Inner Lighting  
 Alumbrado exterior e interior

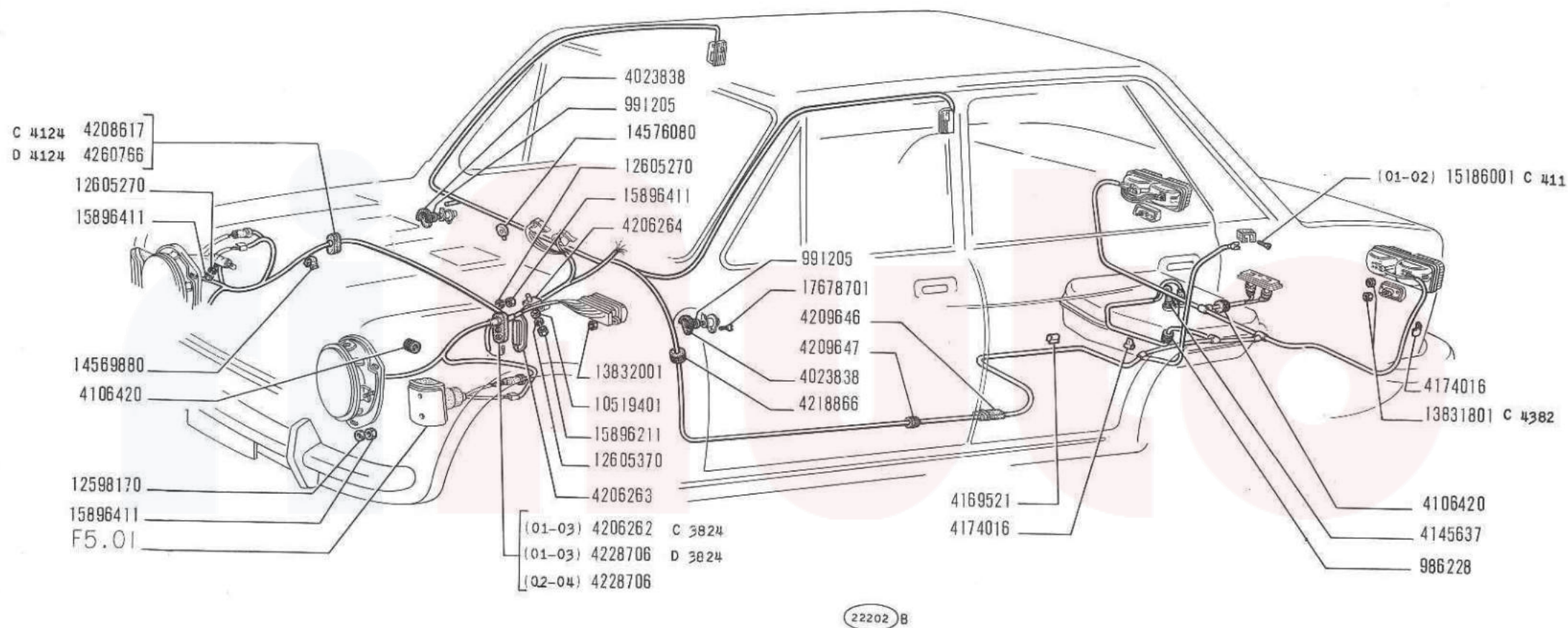



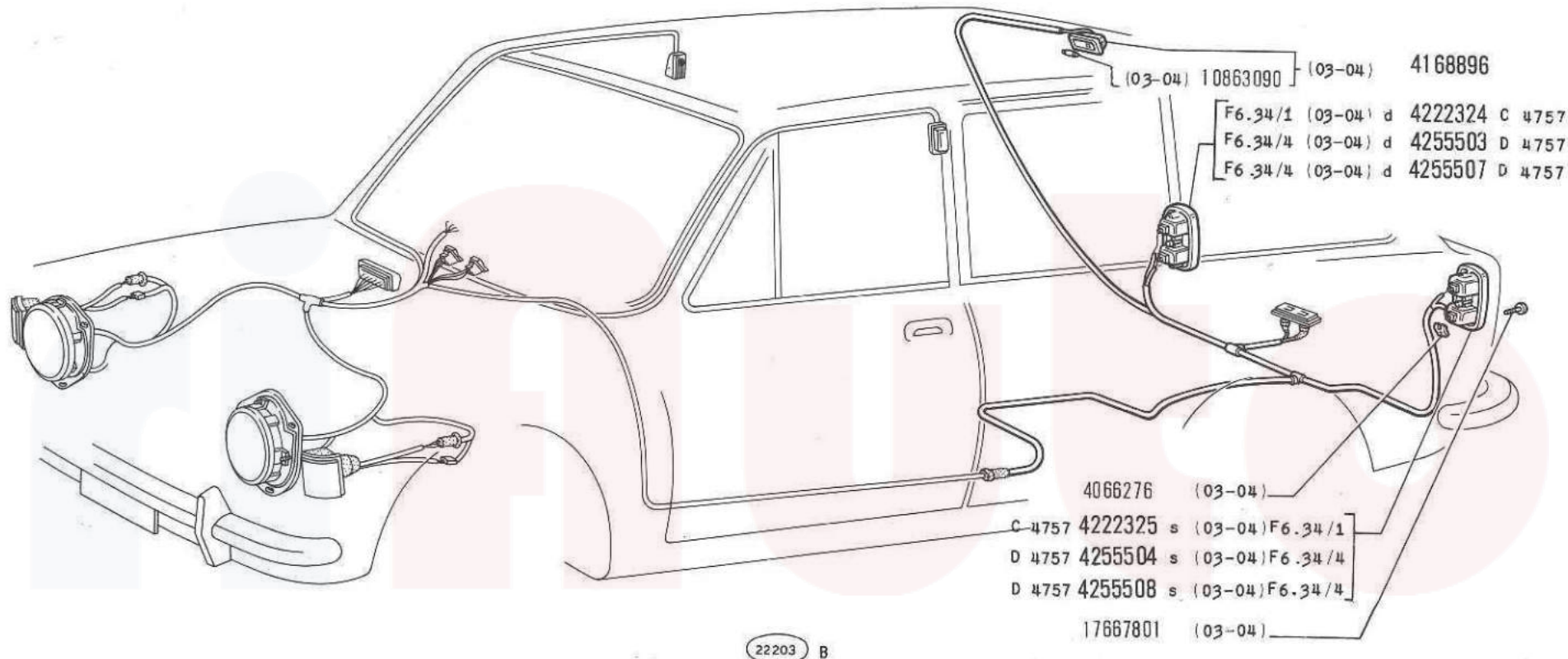

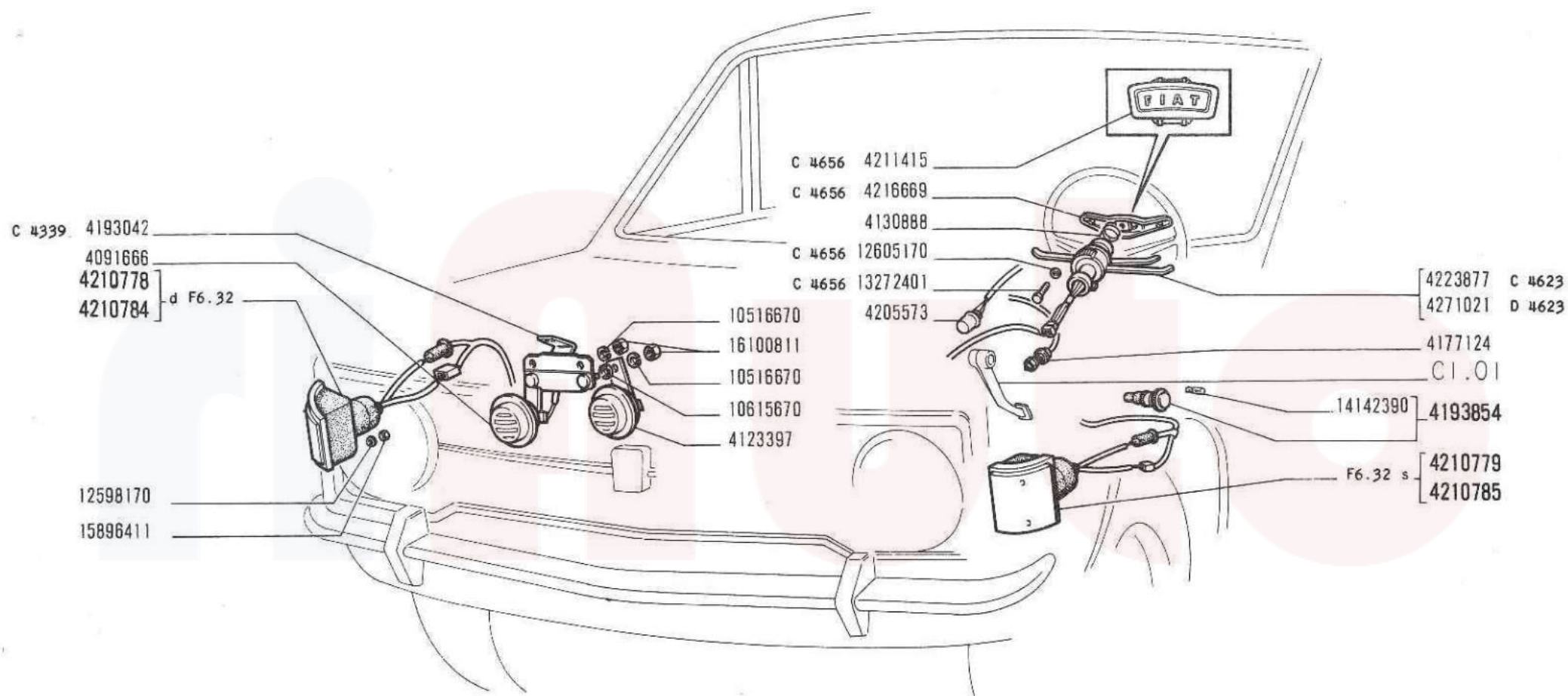

29881

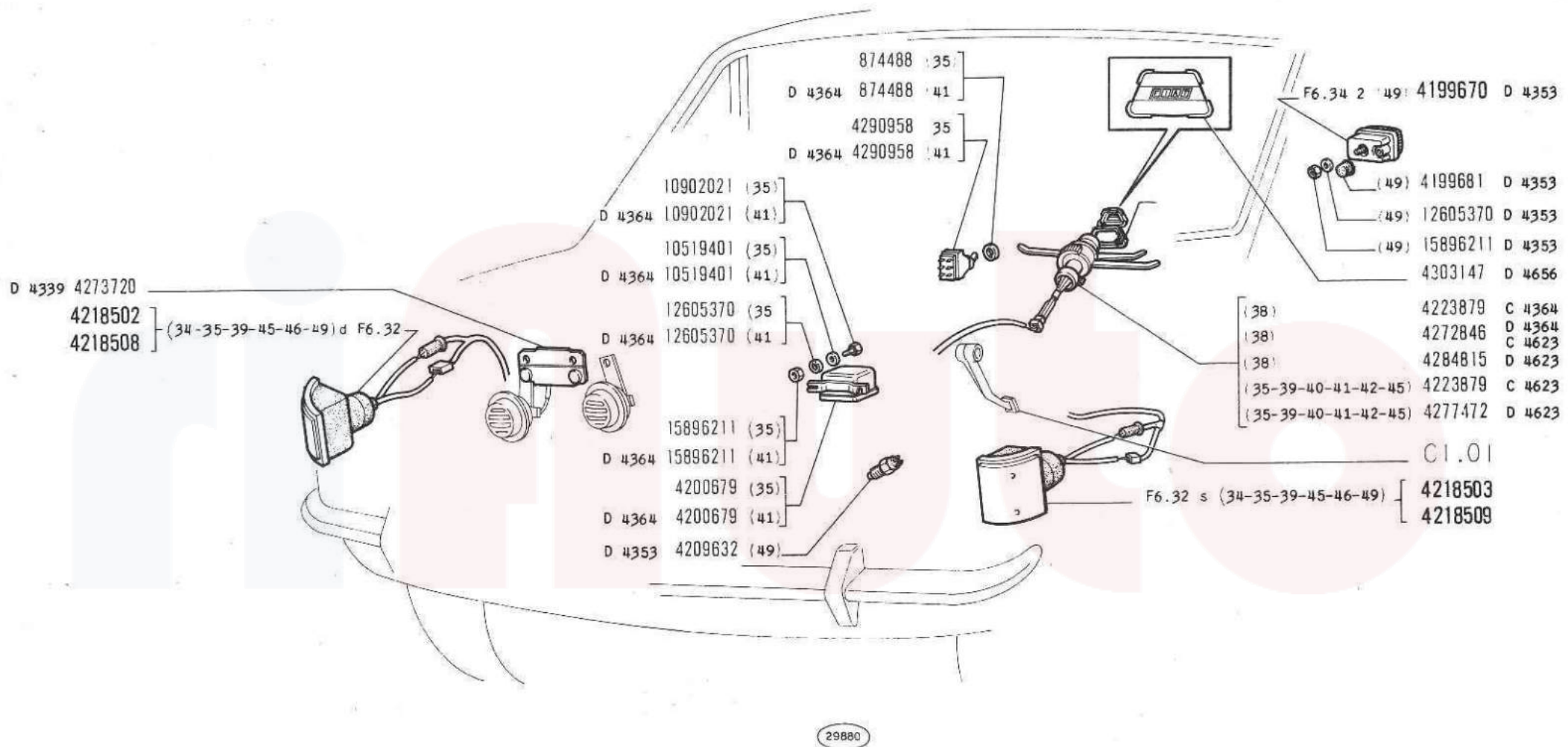



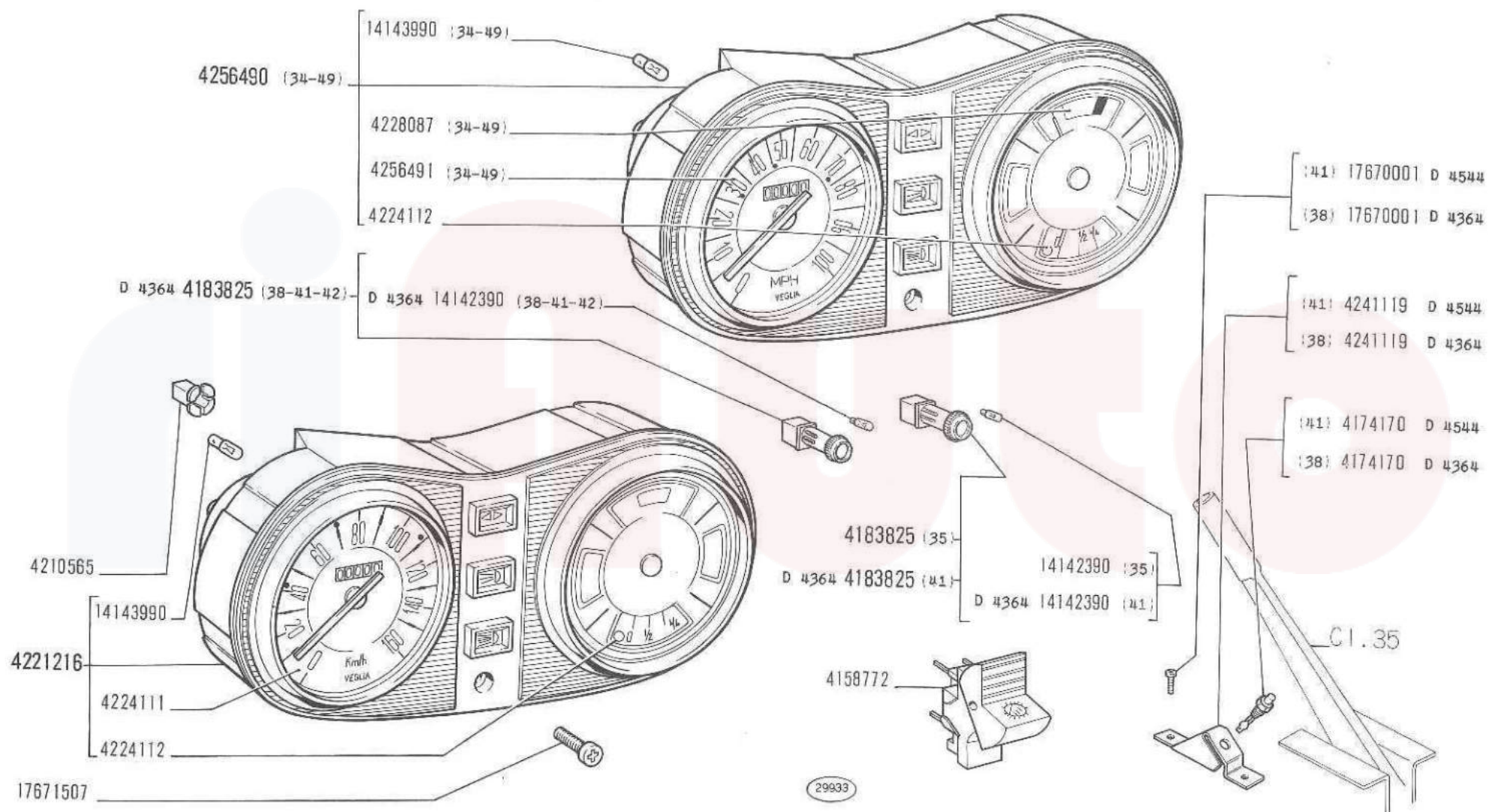

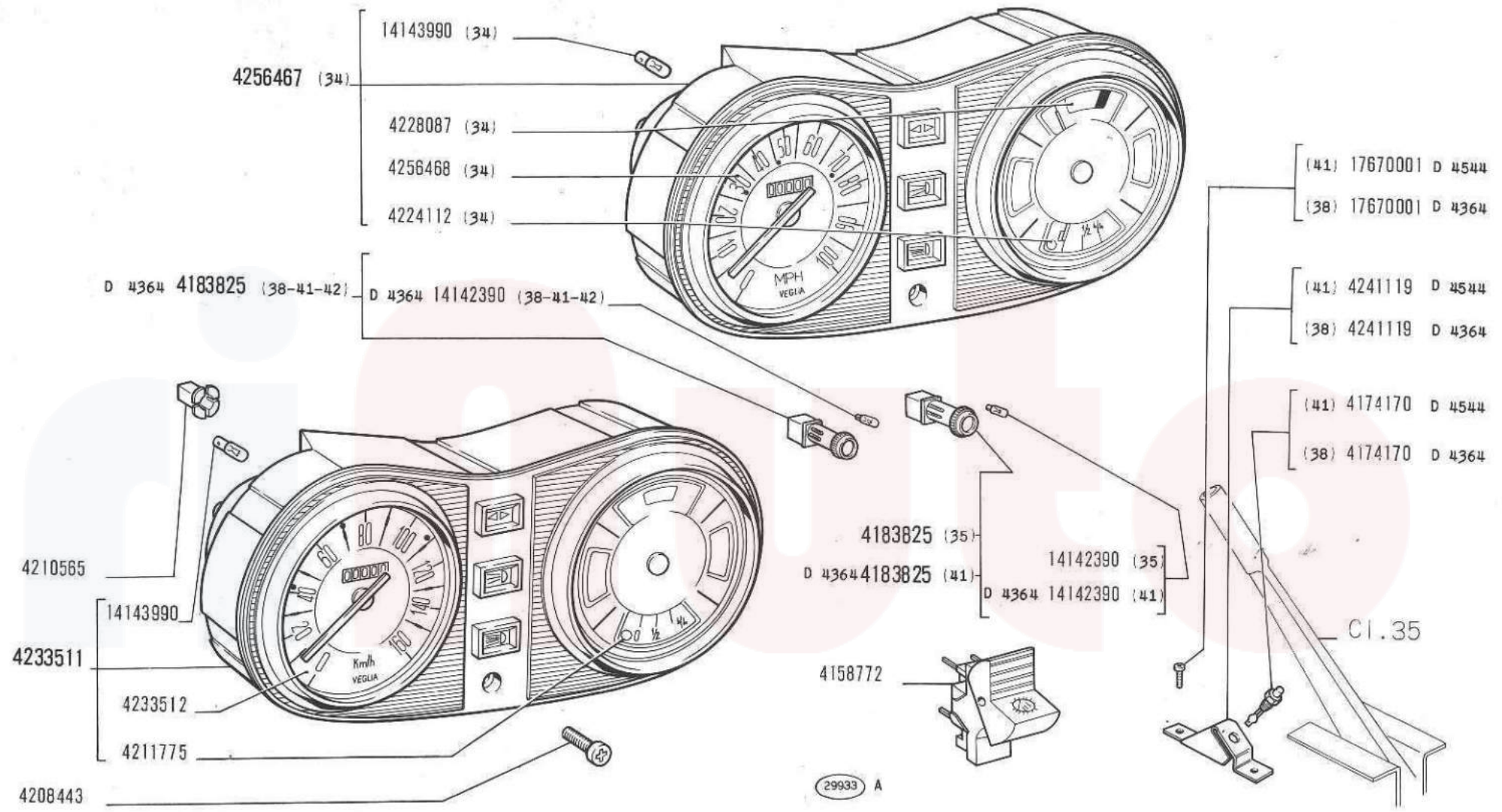



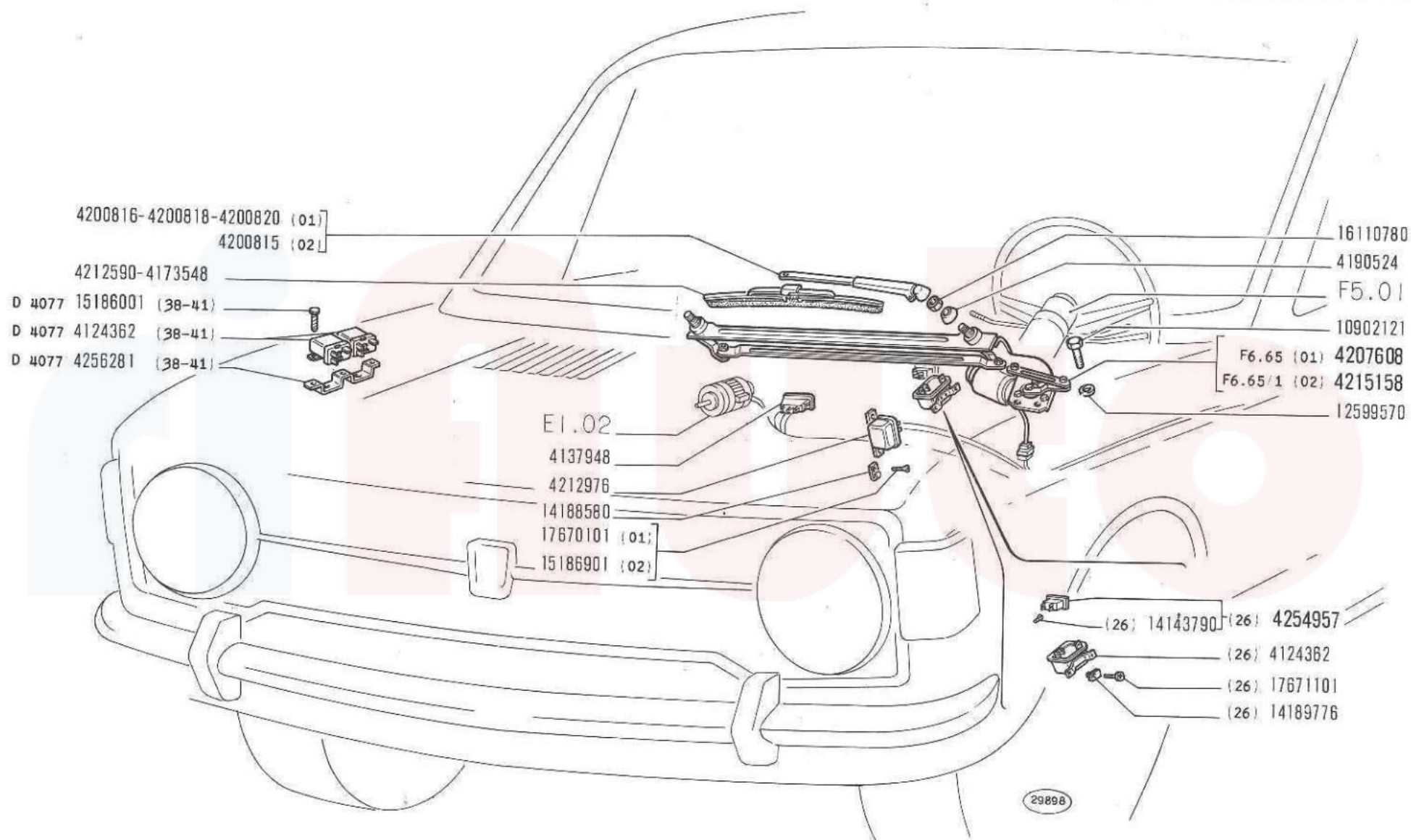



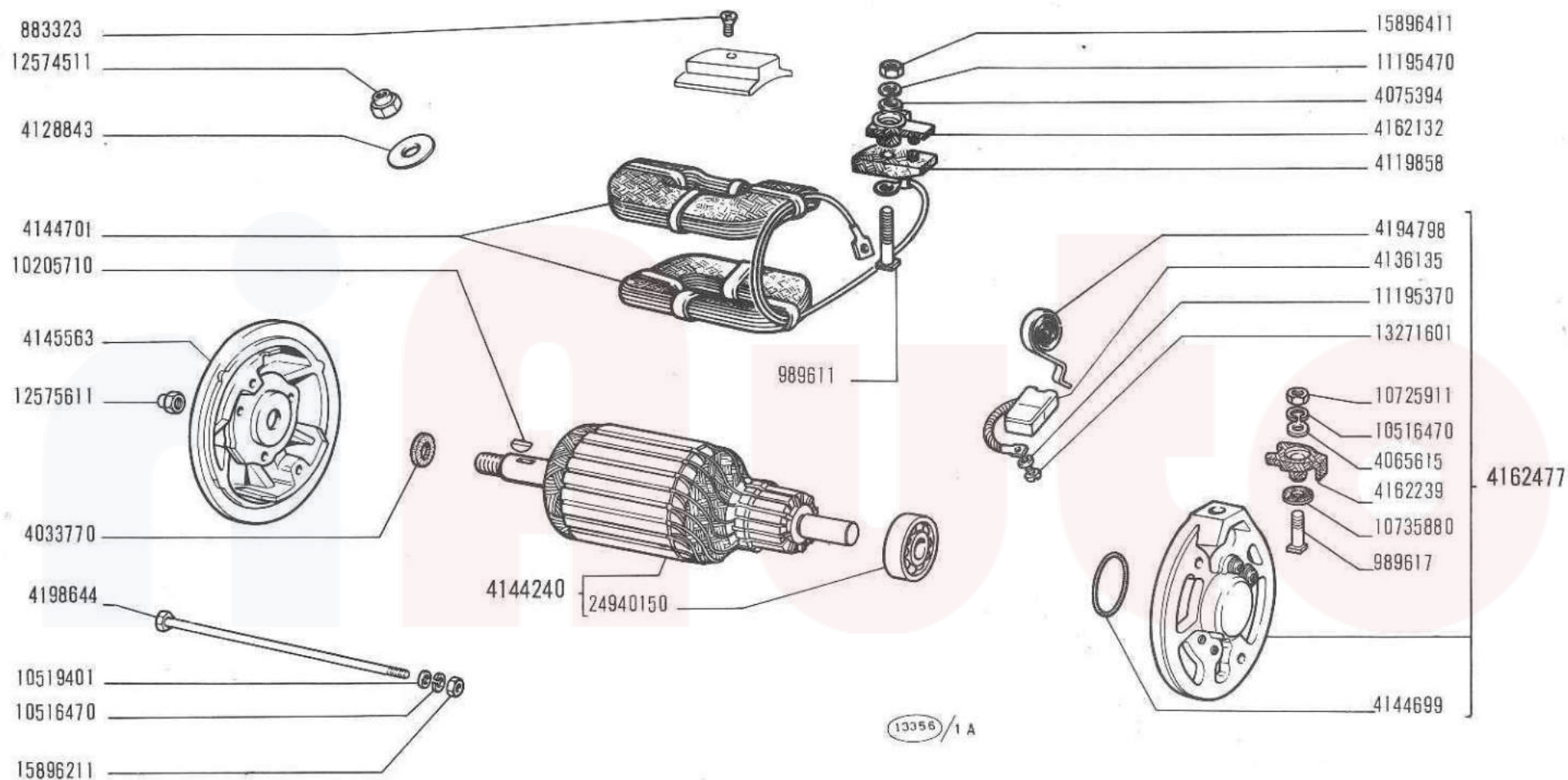

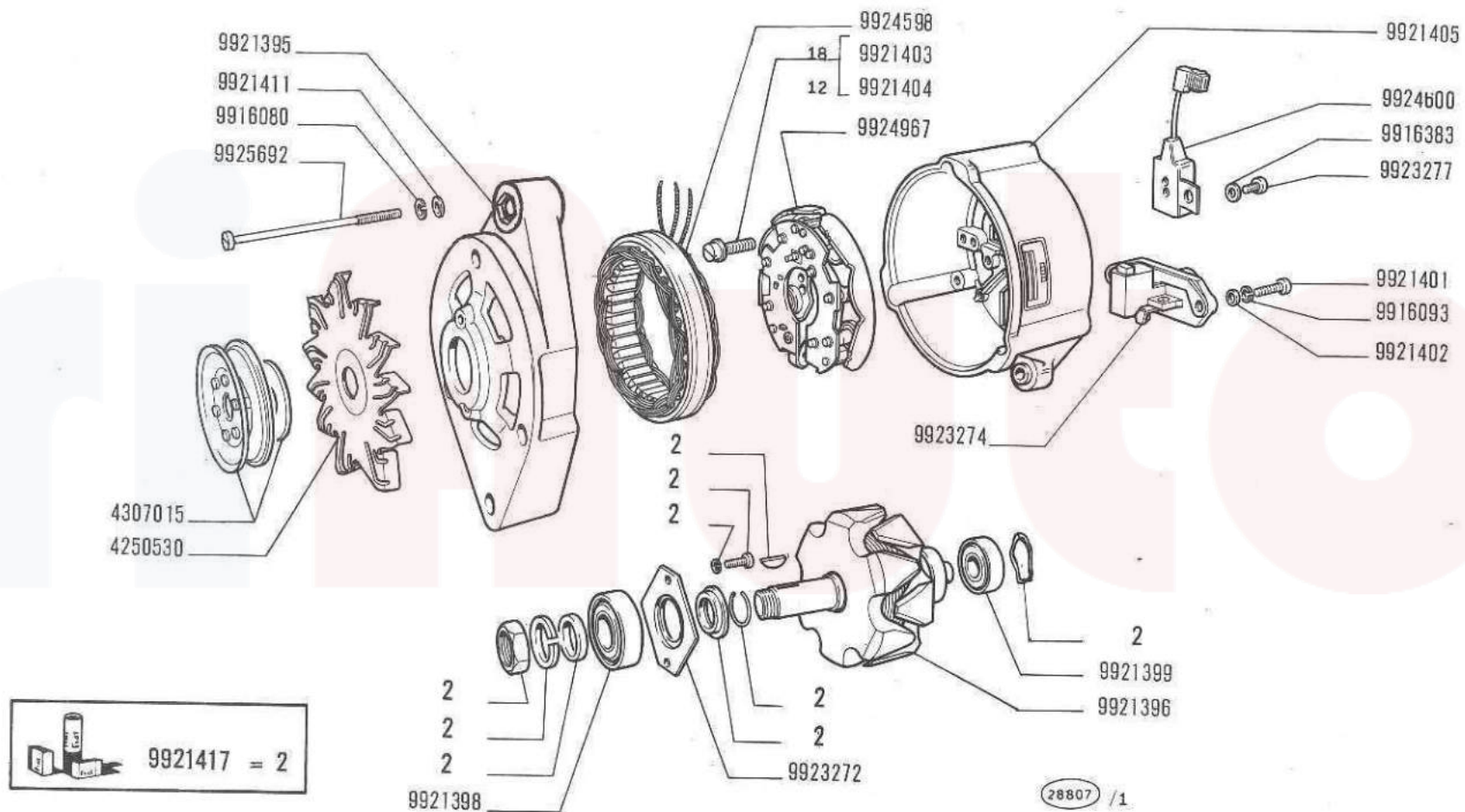

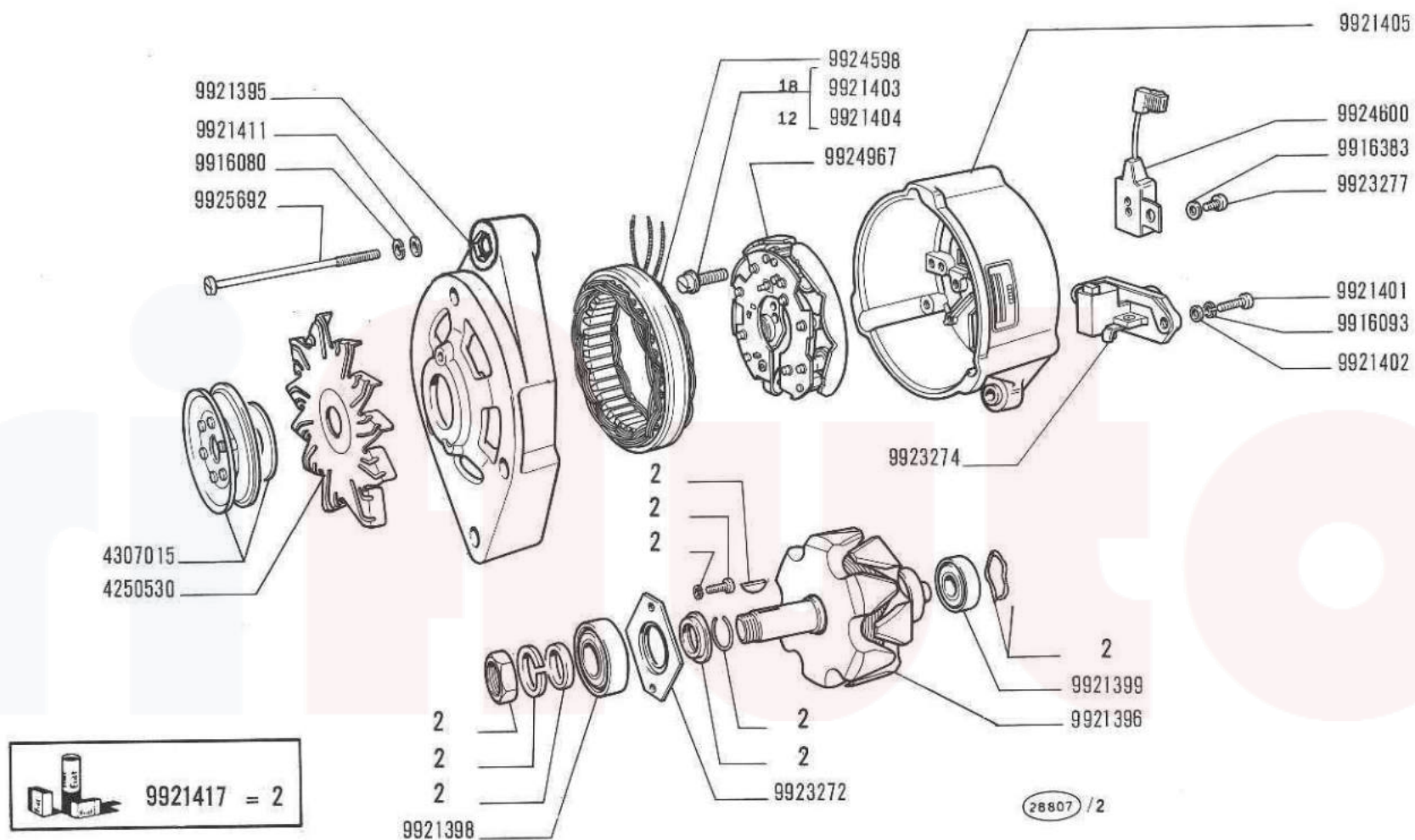



(\*) -SI FORNISCONO SOLO  
LE PARTI

-ON LIVRE SEULEMENT  
SES PIECES

-NUR EINZELTEILE  
LIEFERBAR

-ONLY SEPARATE  
PARTS ARE SERVICED

-SOLO SE SUMINIS-  
TRAN LAS PIEZAS  
SUeltas

DAT 556 03

F6.03/2

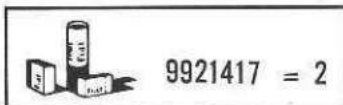
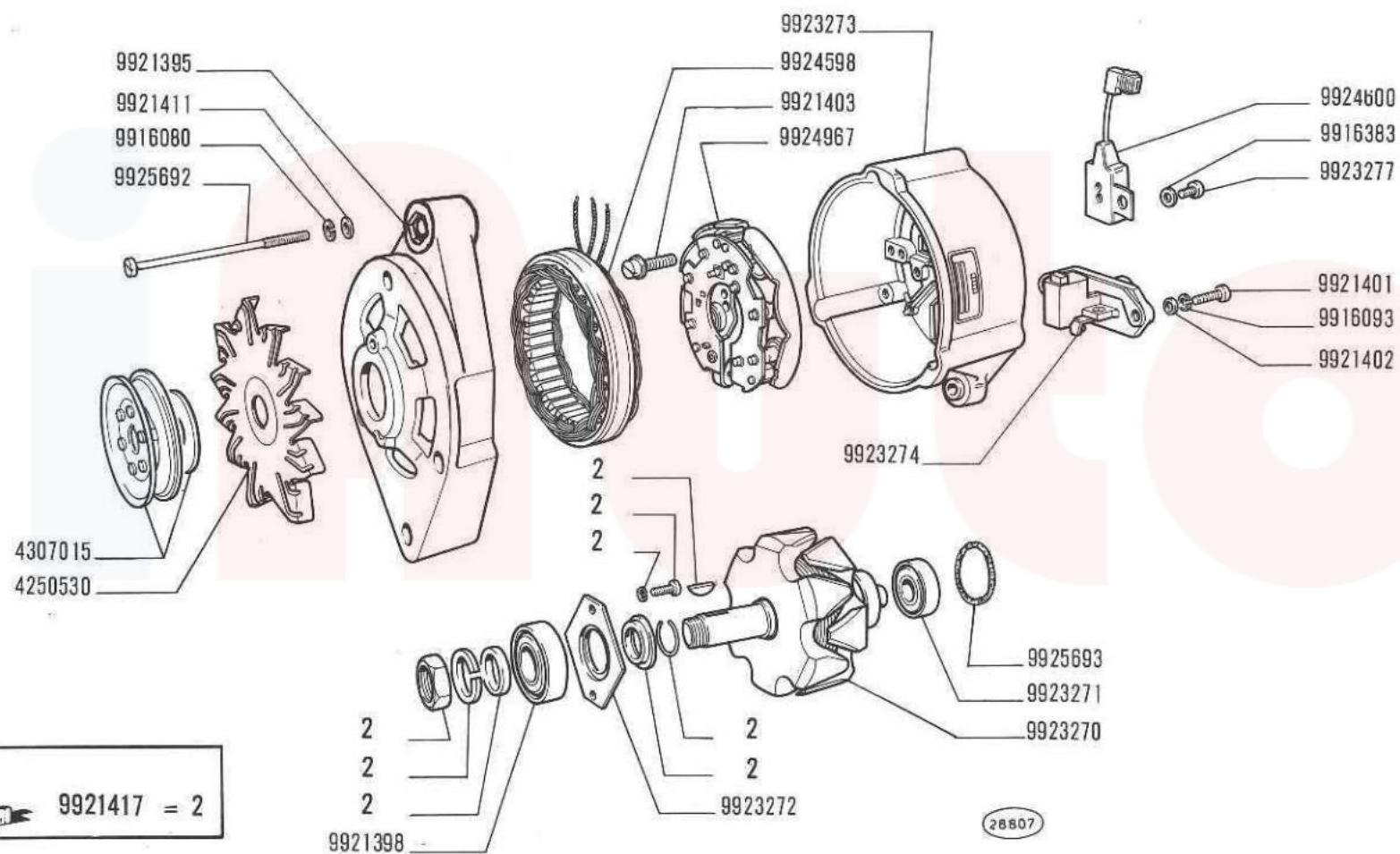

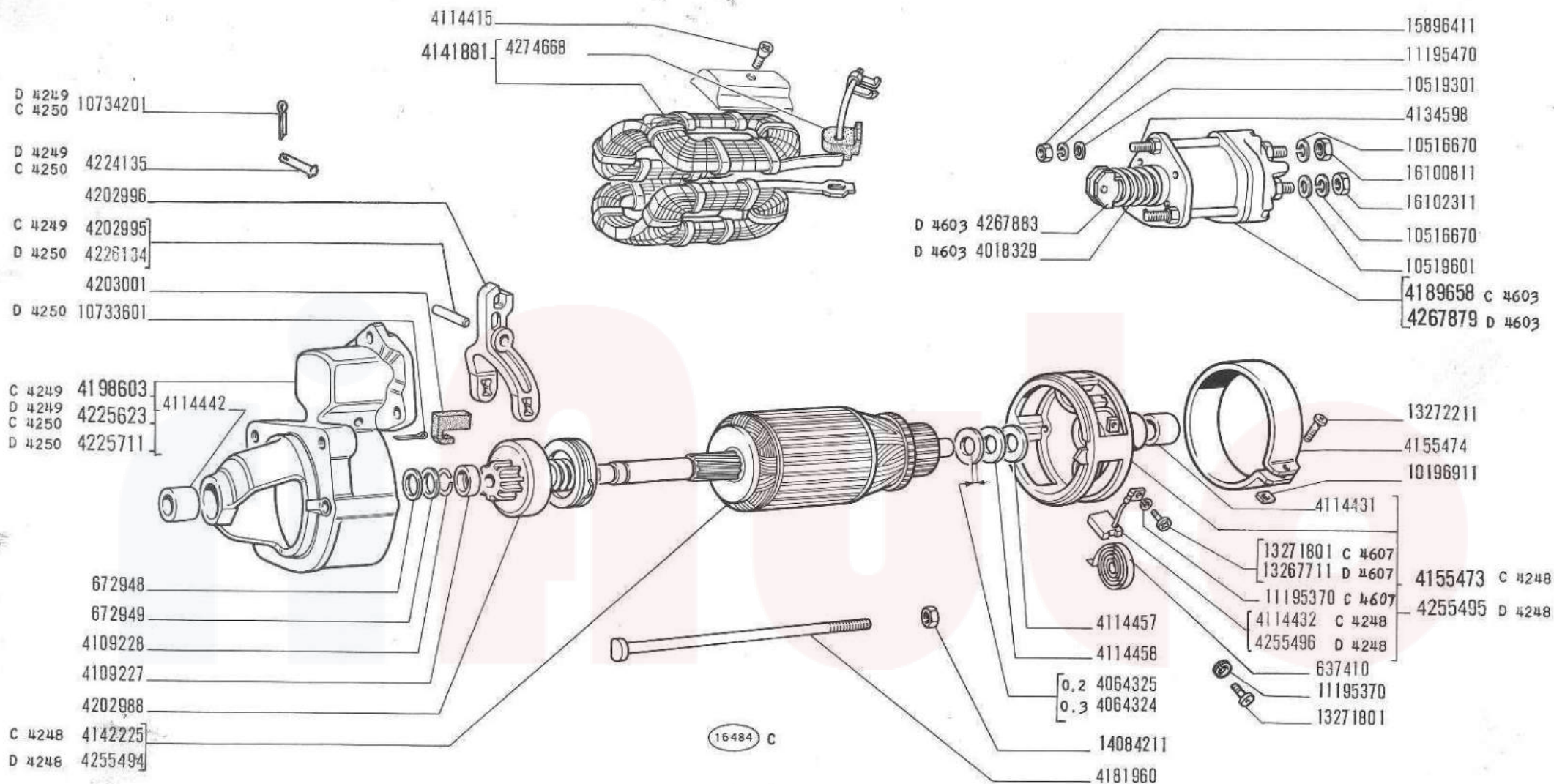

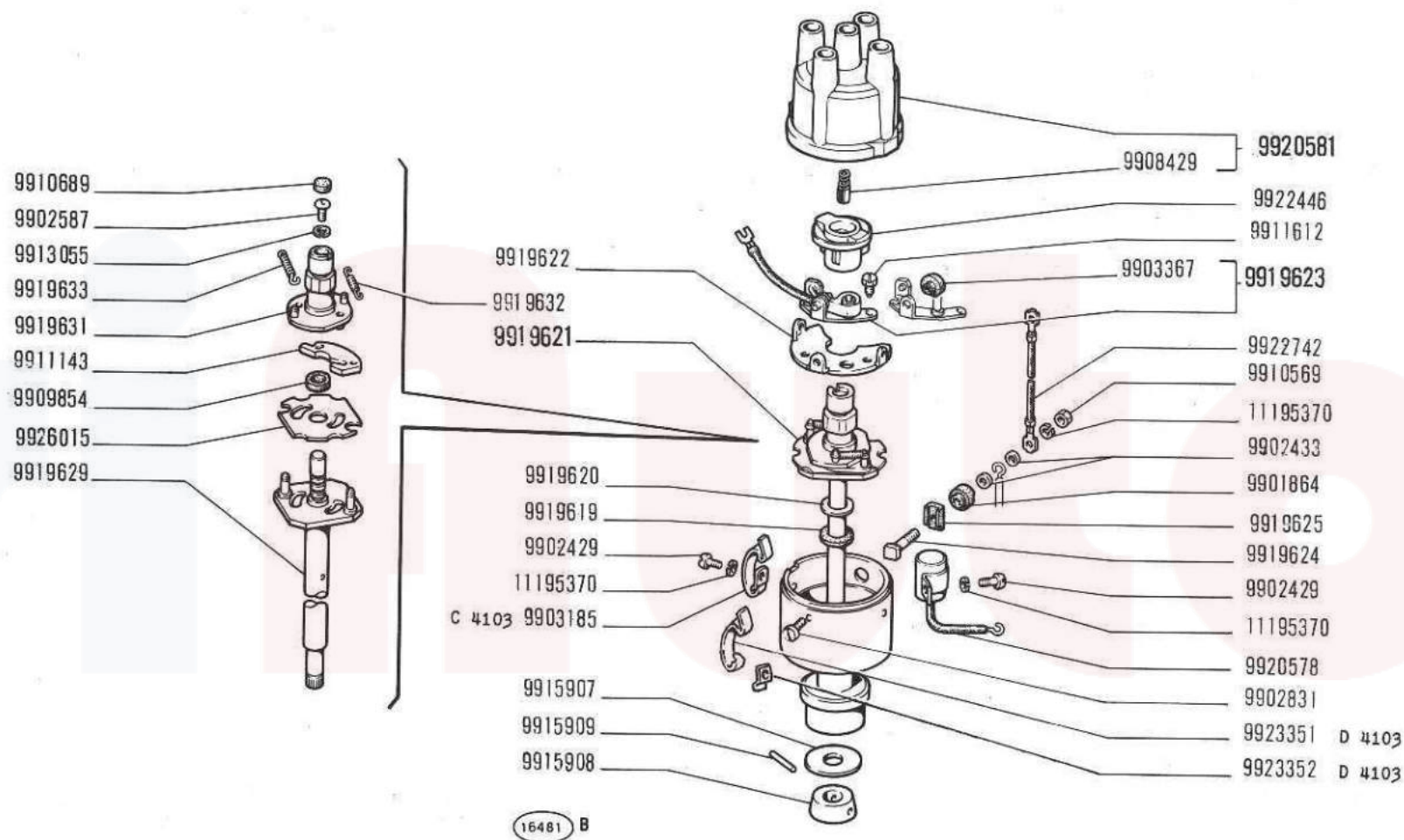



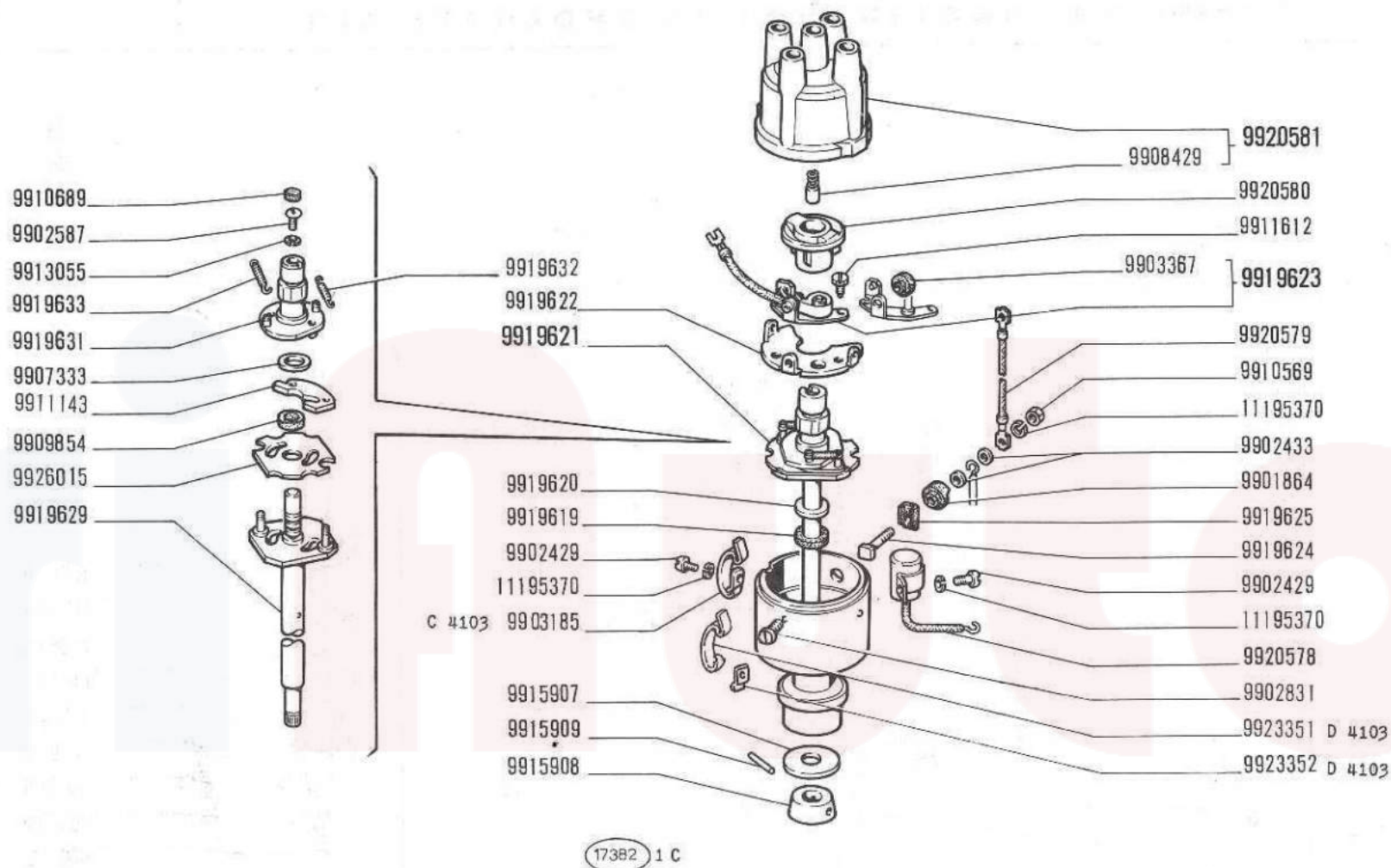

-SOLO SE SUMINIS-  
TRAN LAS PIEZAS  
SUELTAS

**F6.14/2**

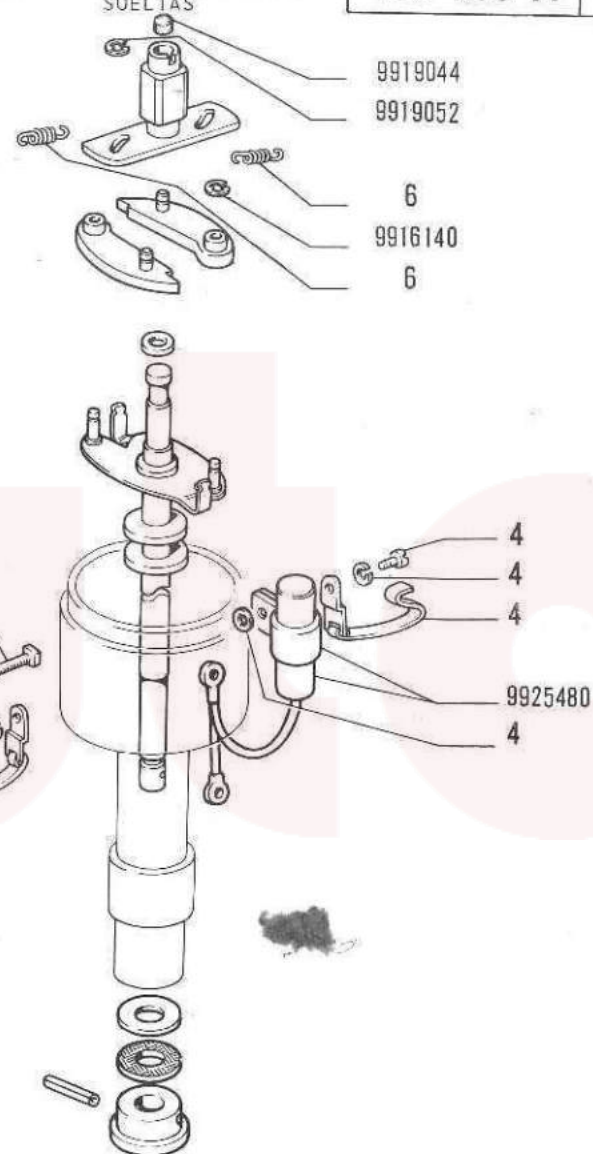
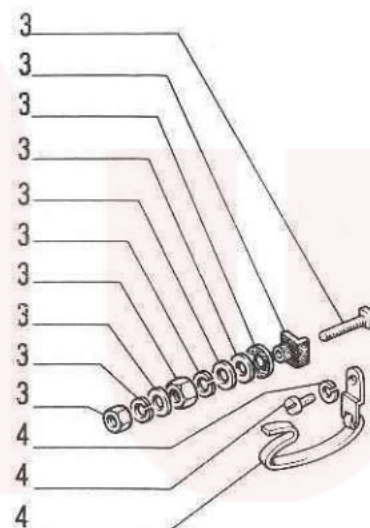

**DISTRIBUTORE DI ACCENSIONE** 4227965 (\*) (Ducellier)

Ignition Distributor  
Distribuidor de encendido

**F6.14/2**

III-1973

**F6.14** / <sup>3</sup>

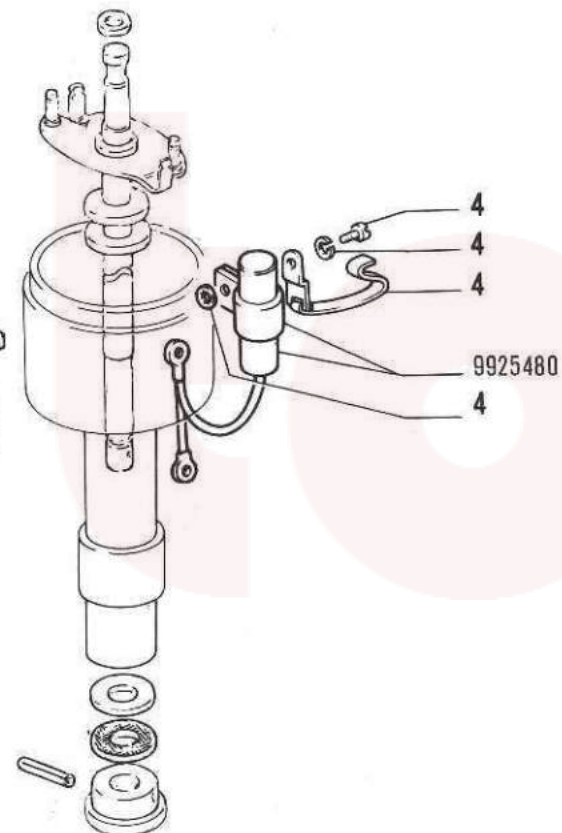
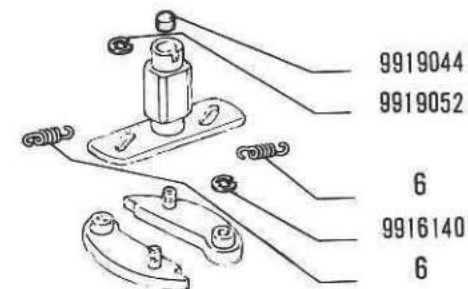
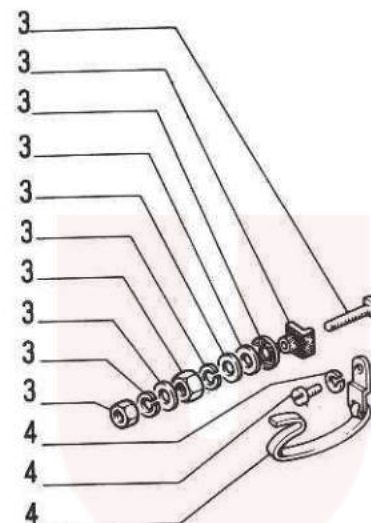

9924310 - 2



18810 / 4

F6.14/3

128

*Ignition Distributor*  
*Distribuidor de encendido*



- A { 4209728 (Carello) per 4209721  
4215306 (Carello) per 4215302
- B 4192387 (Carello) per 4209721-4215302

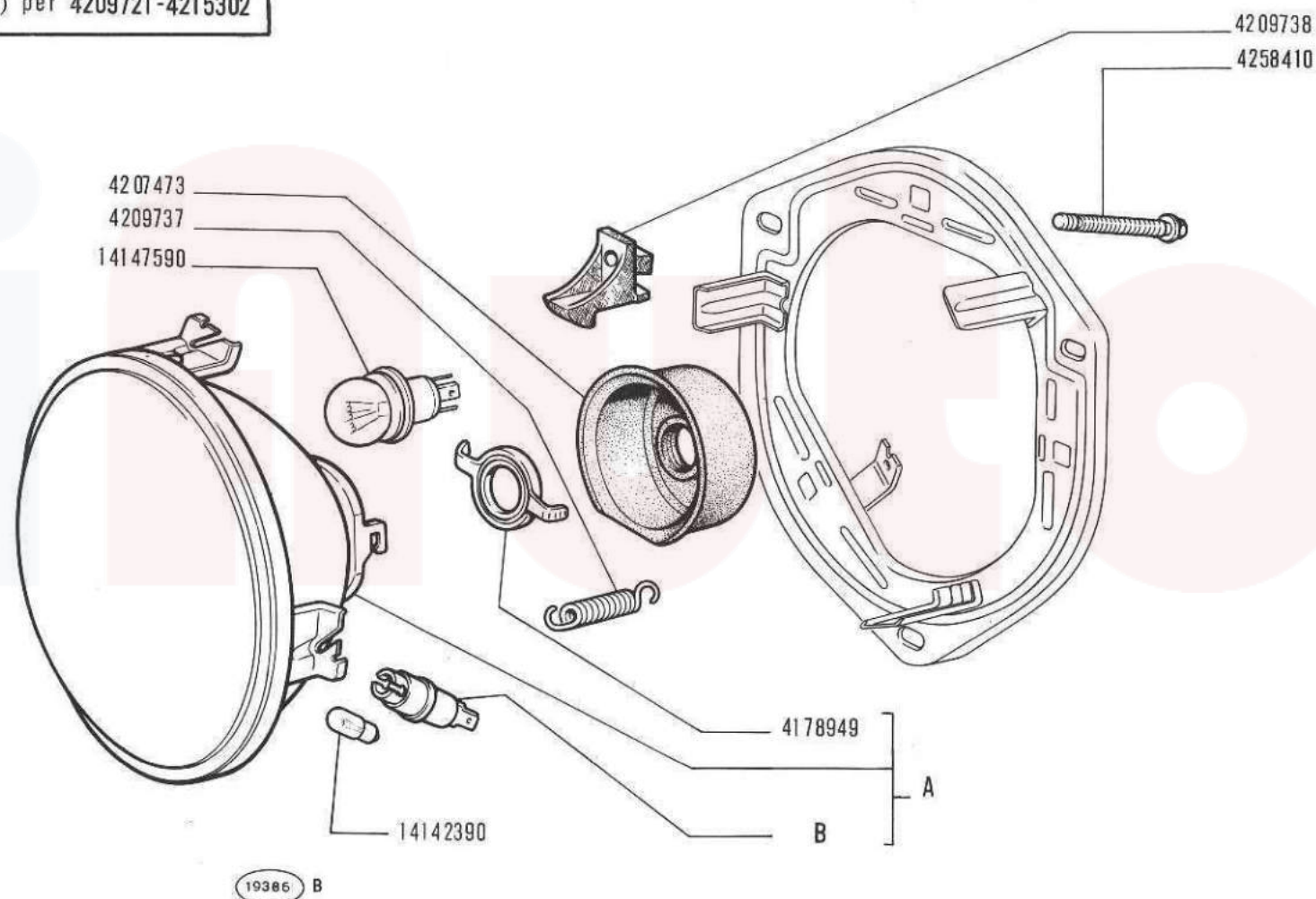

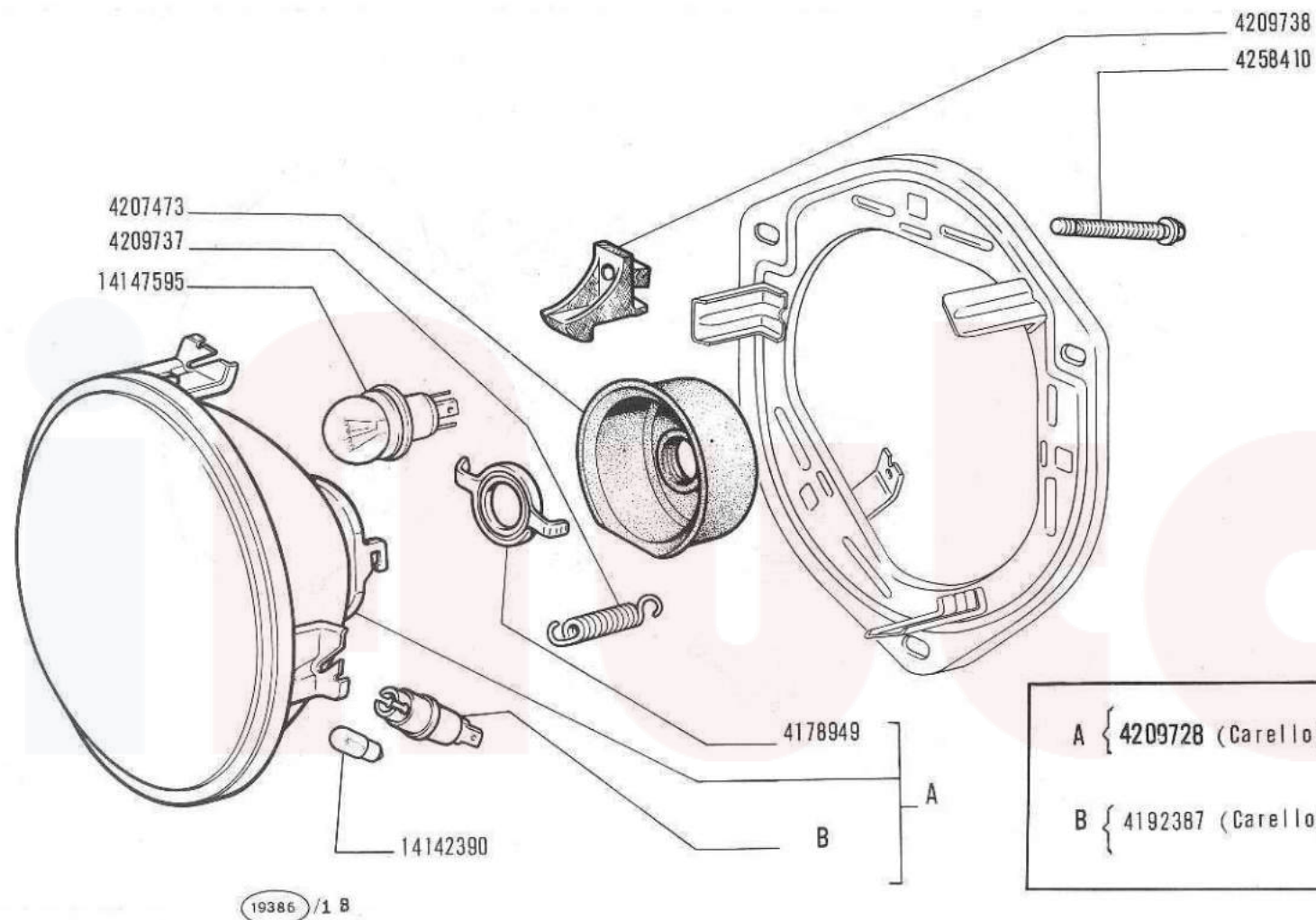

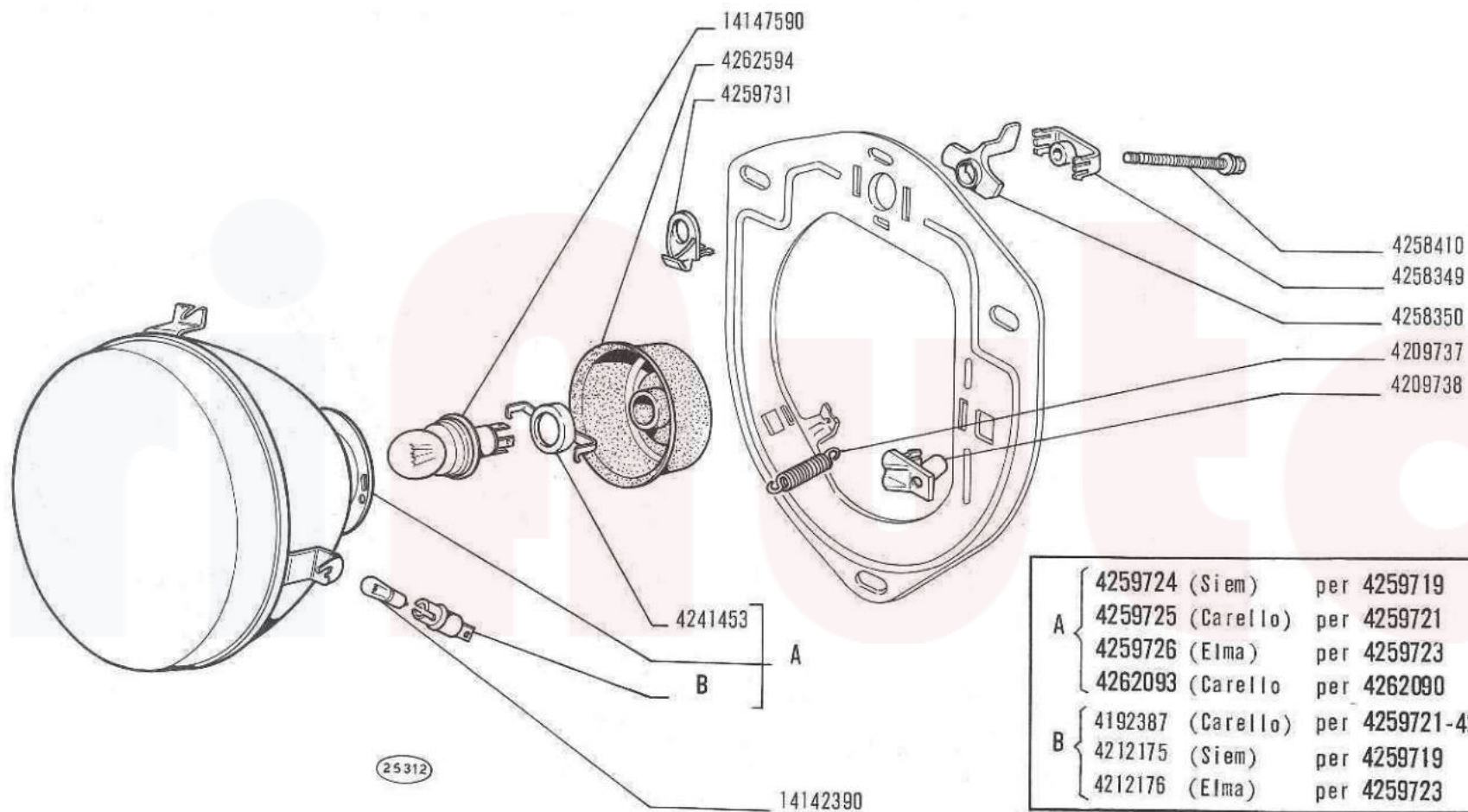



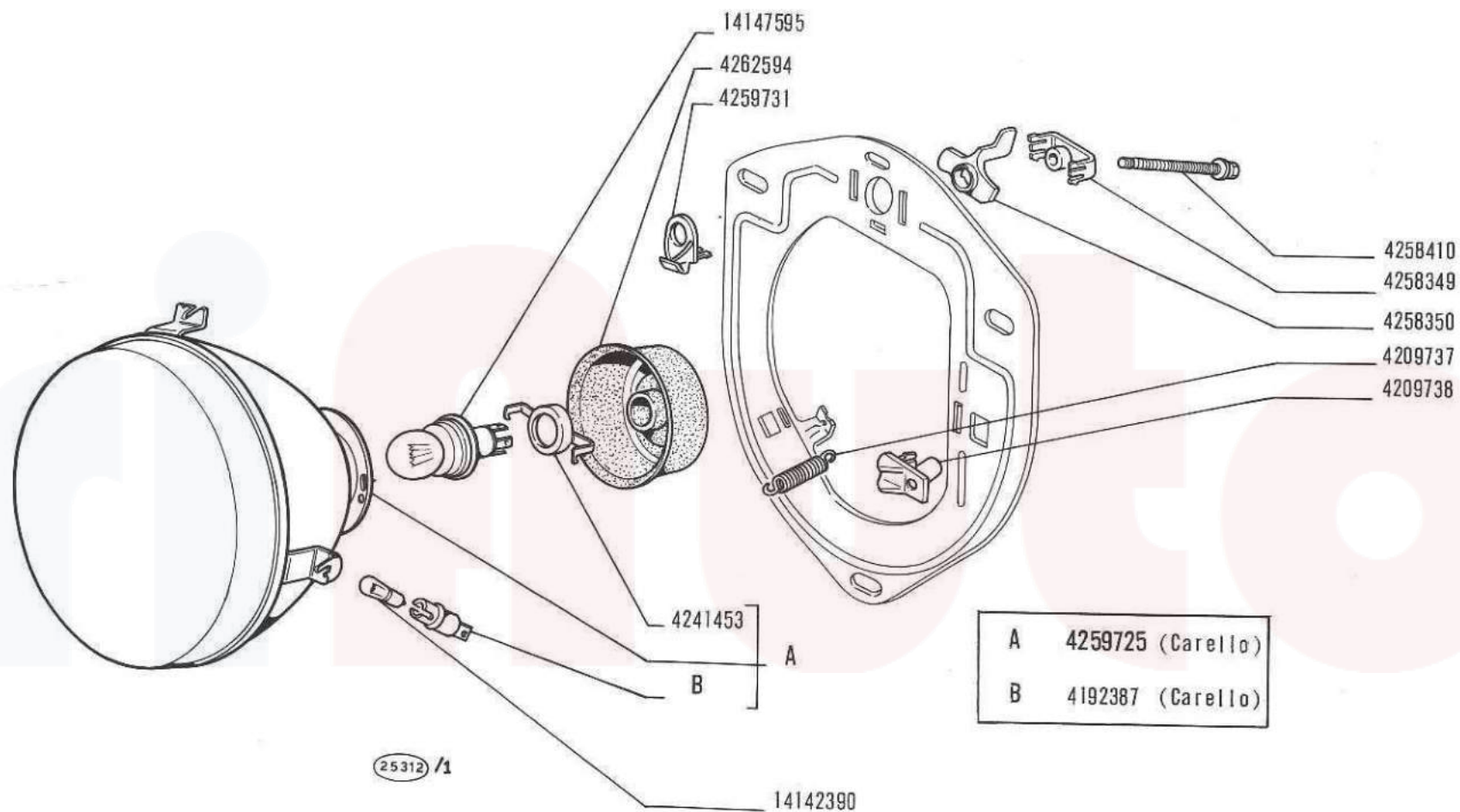

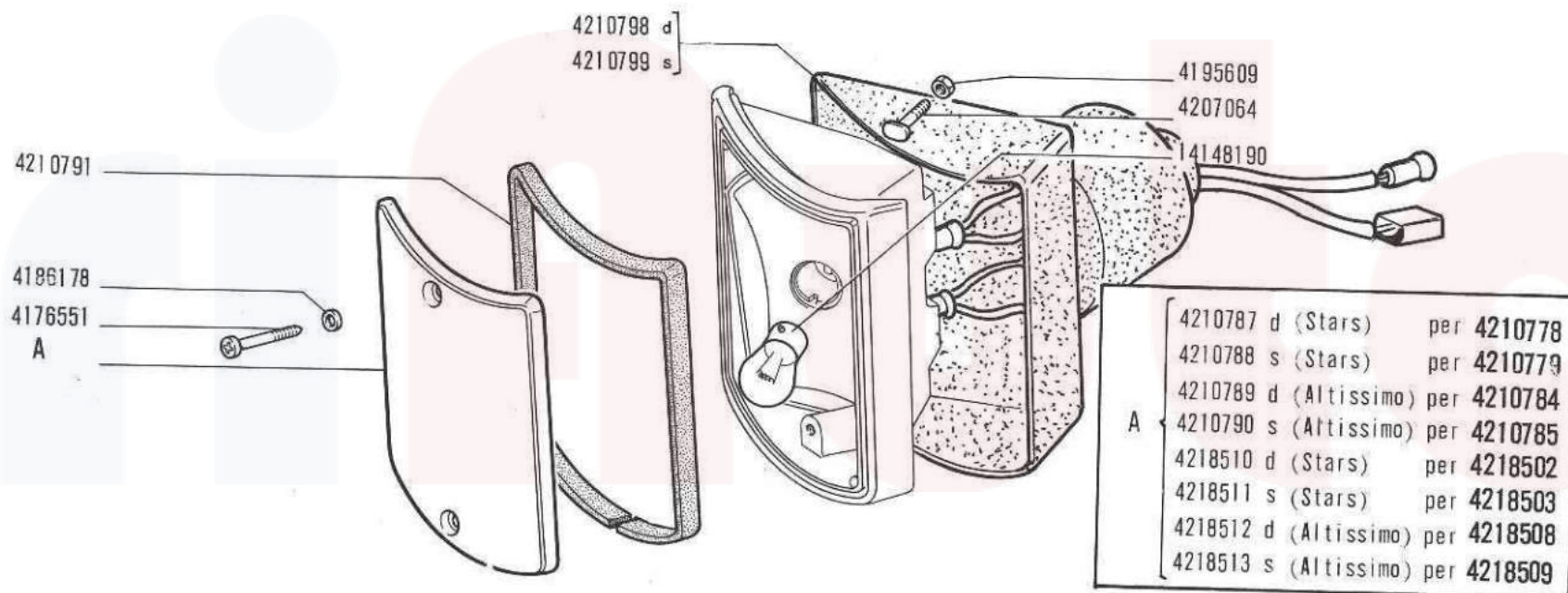

## FANALE ANTERIORE

d 4210778, s 4210779, d 4210784, s 4210785, d 4218502, s 4218503, d 4218508, s 4218509

Lanterne AV  
Vordere LeuchteFront Lamp  
Lámpara anterior

A	{	4207051 d (Stars)	per 4207040
		4207052 s (Stars)	per 4207041
		4207053 d (Altissimo)	per 4207044
		4207054 s (Altissimo)	per 4207045

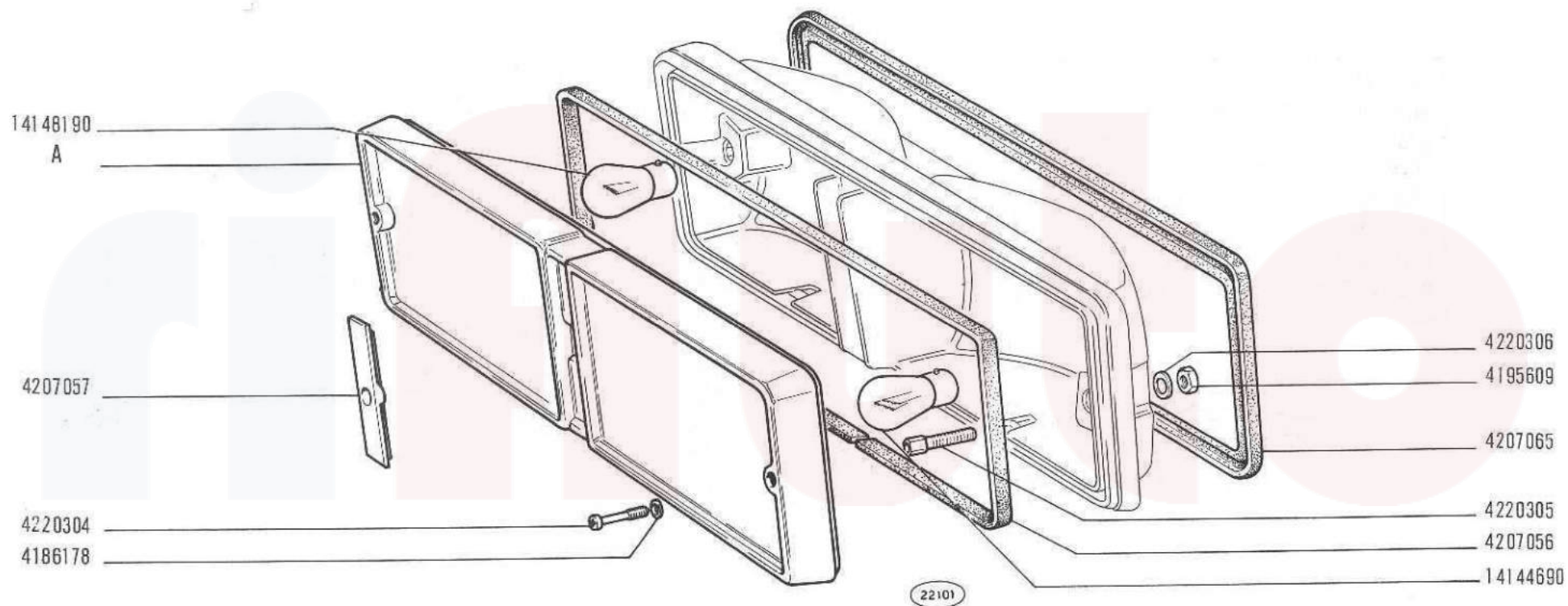



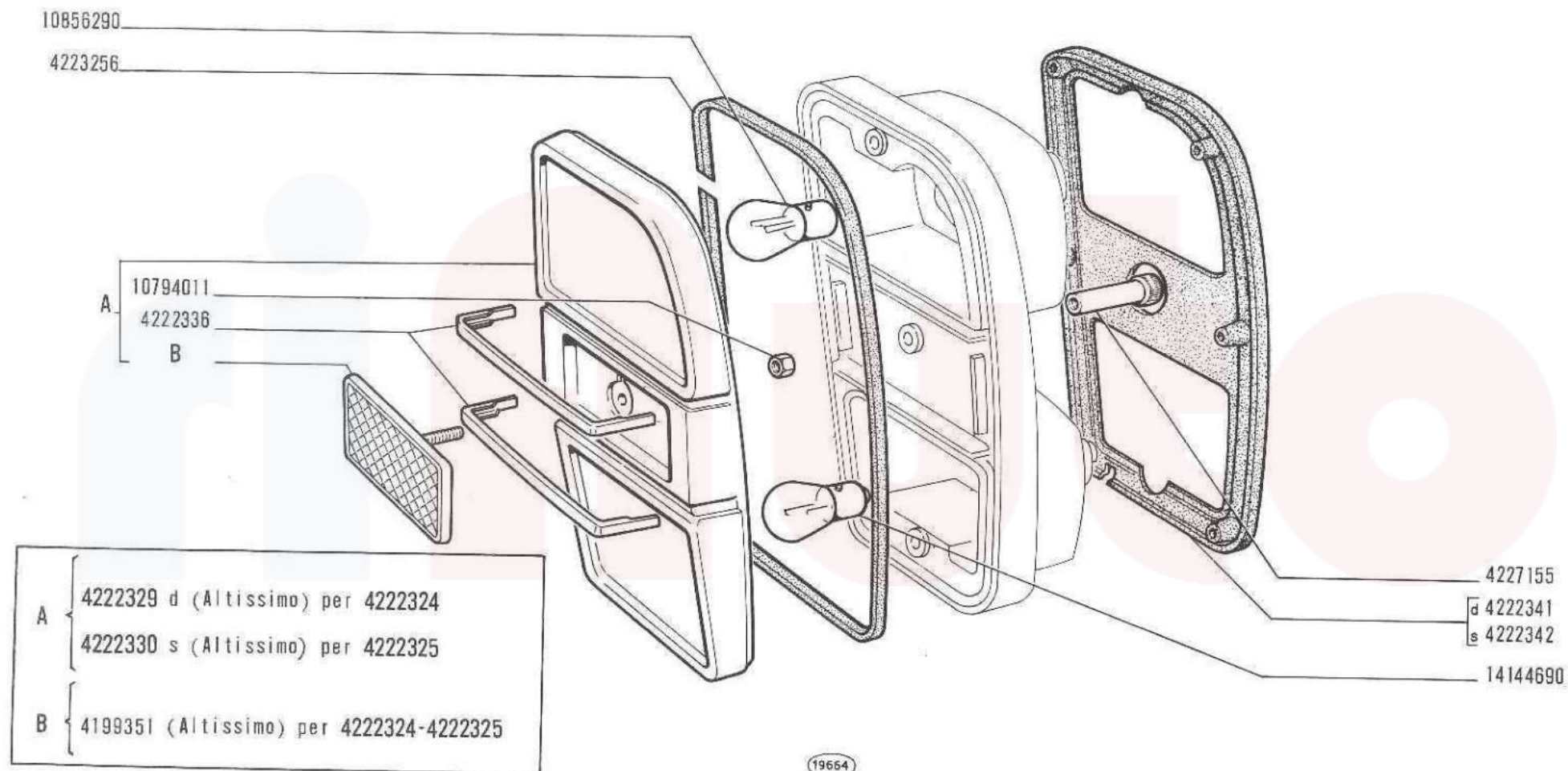

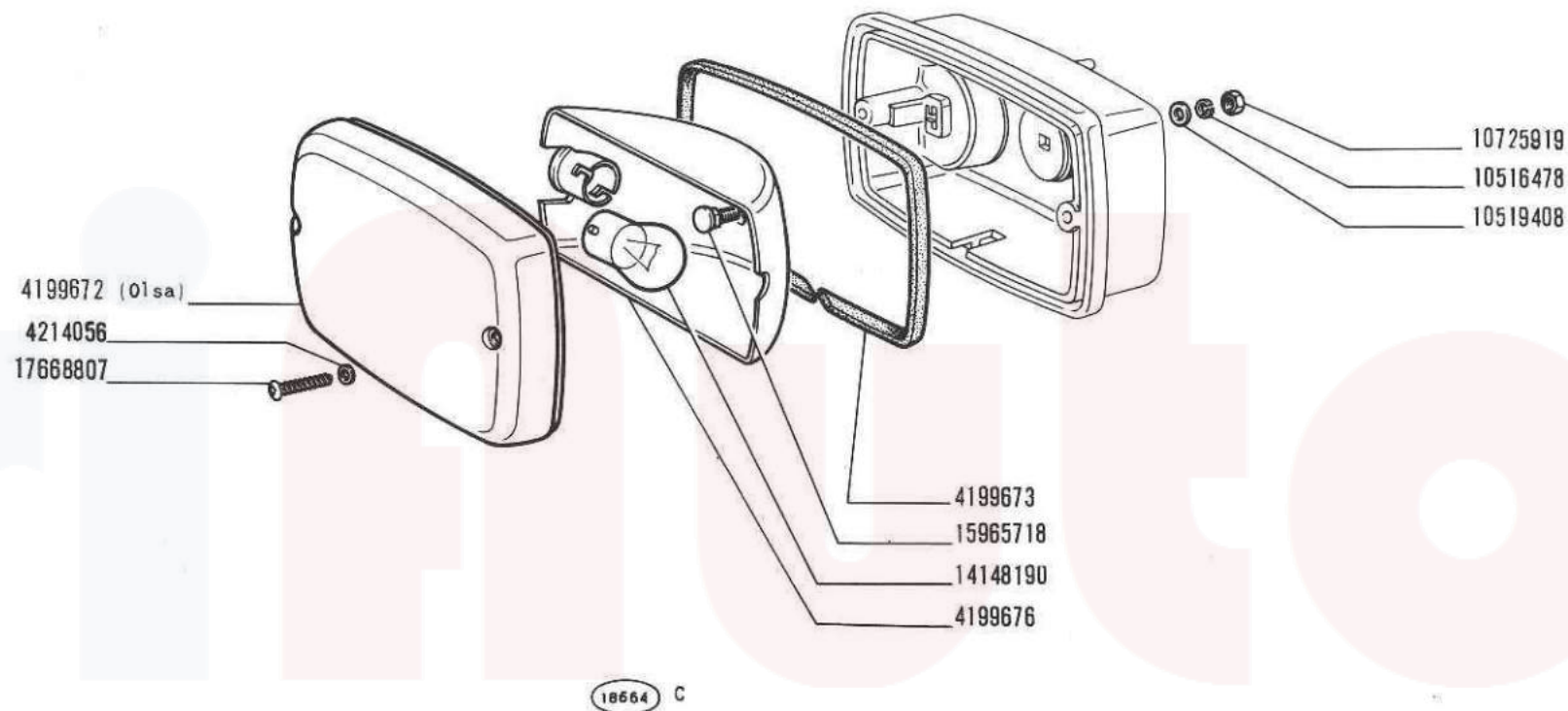

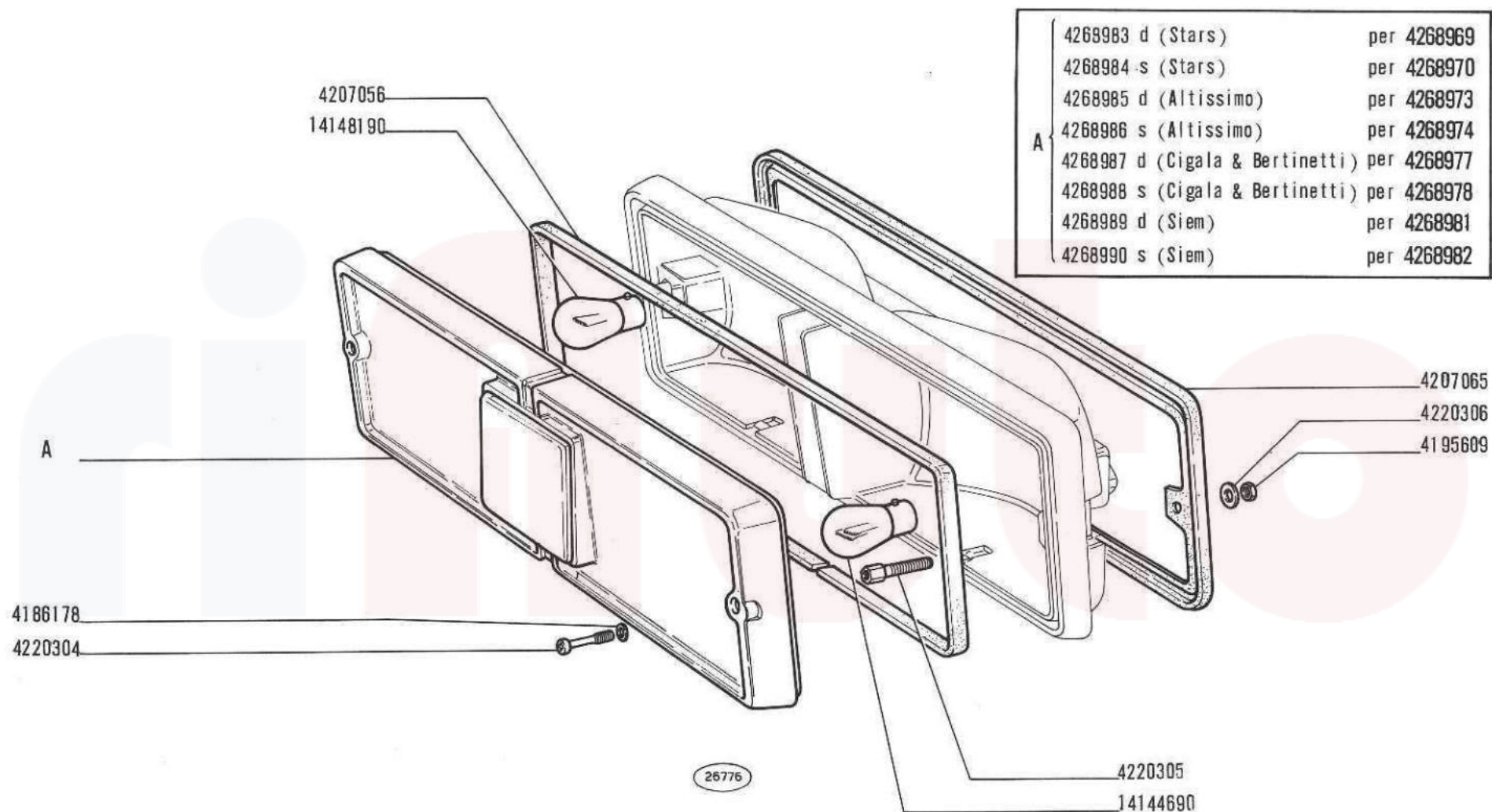
**FANALE POSTERIORE**

d 4268969, s 4268970, d 4268973, s 4268974, d 4268977, s 4268978, d 4268981, s 4268982

Lanterne AR  
SchlussleuchteTail Lamp  
Lámpara posterior



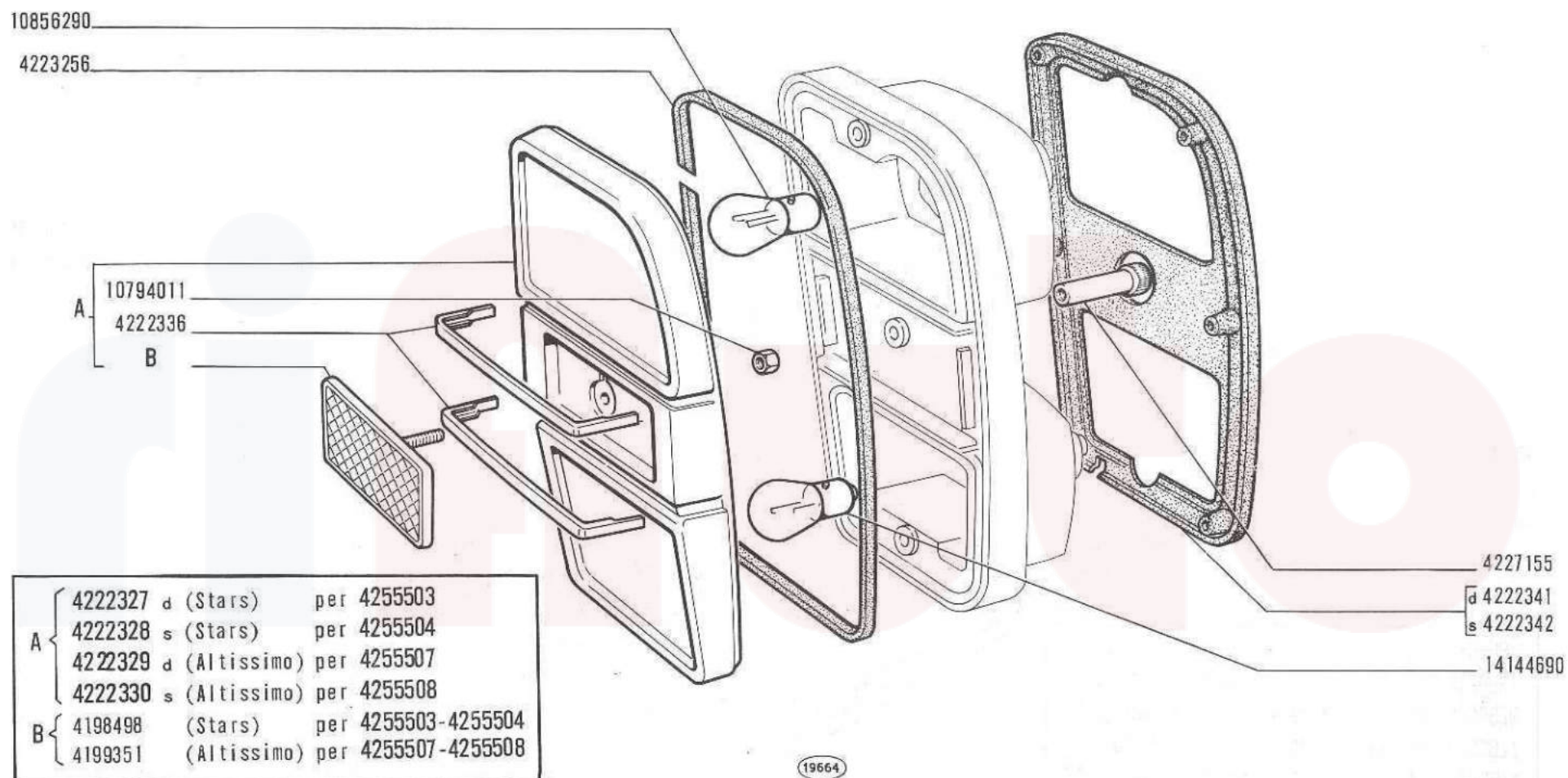

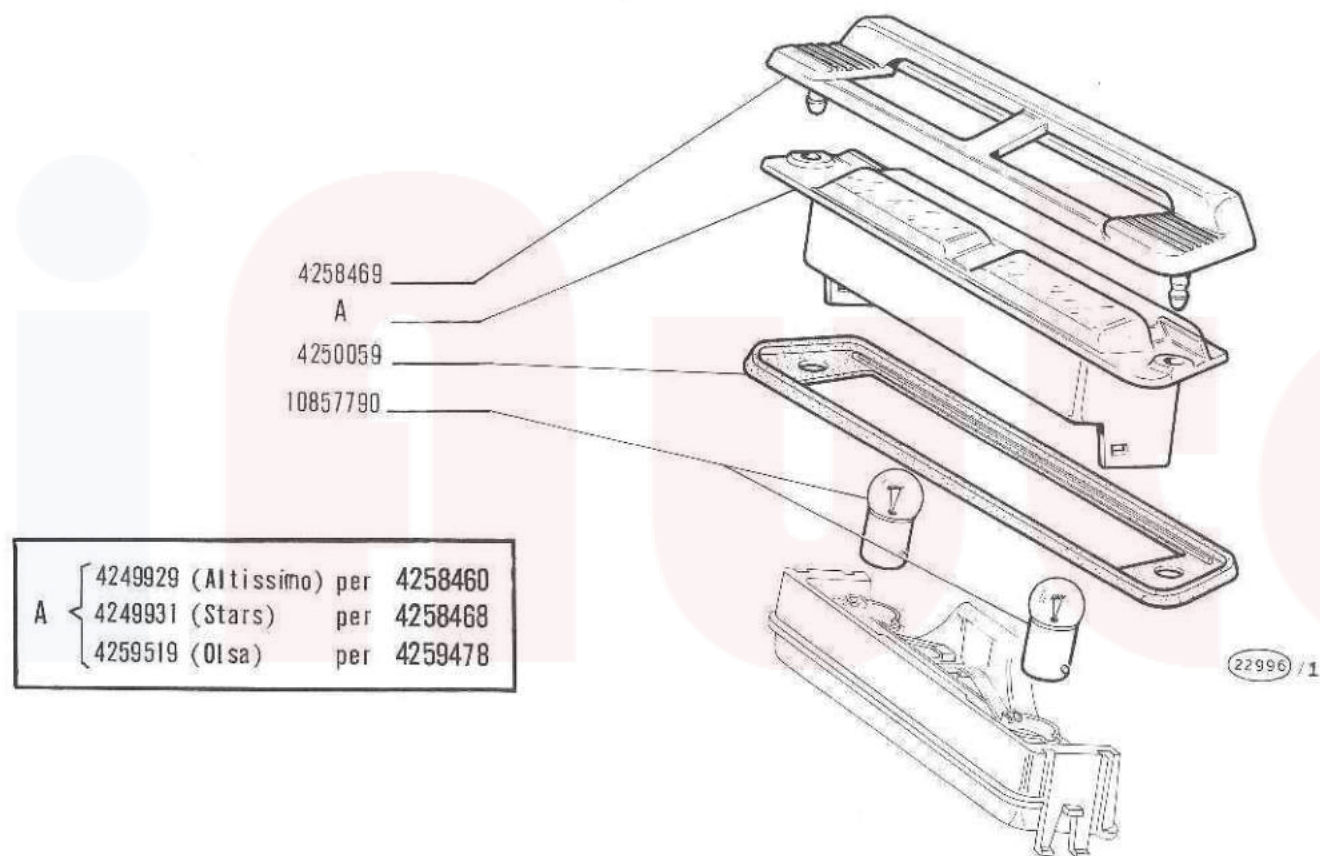

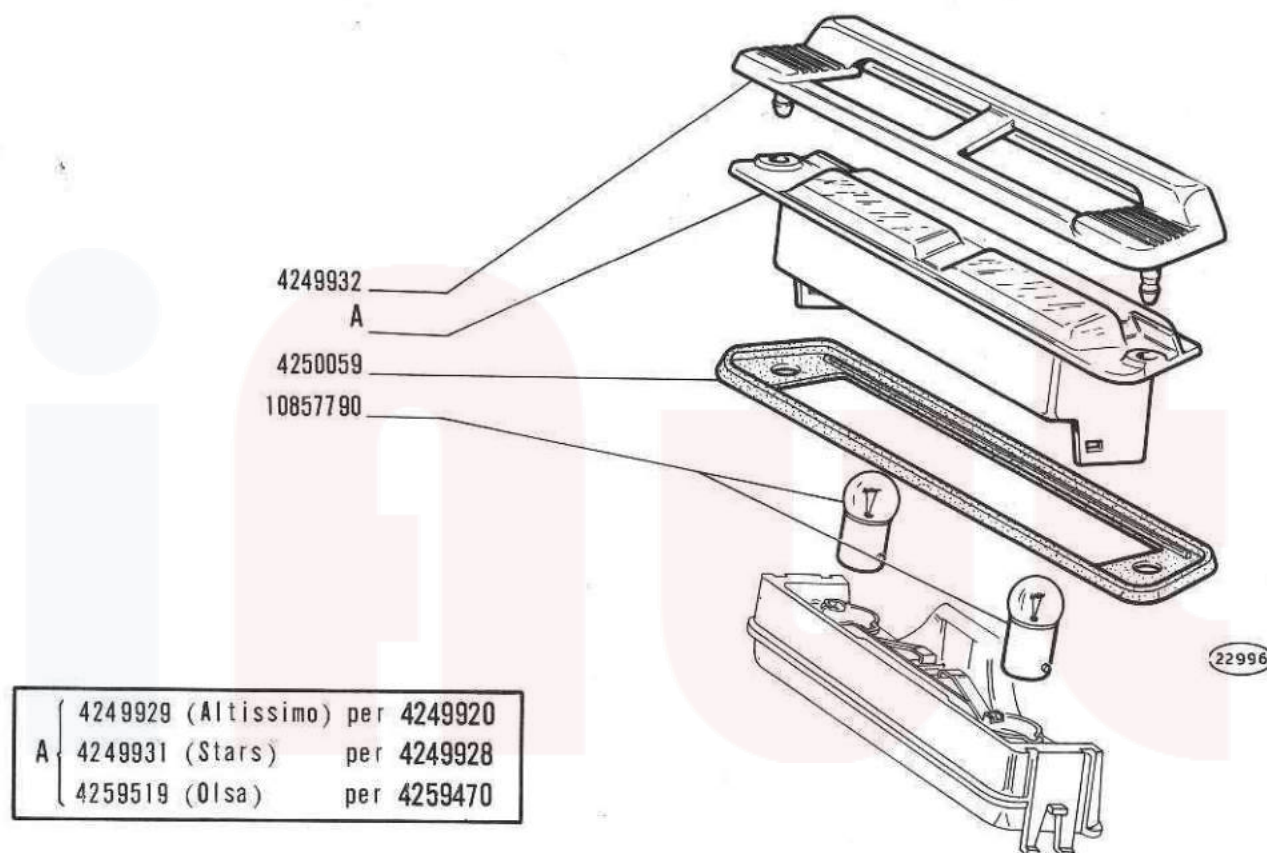



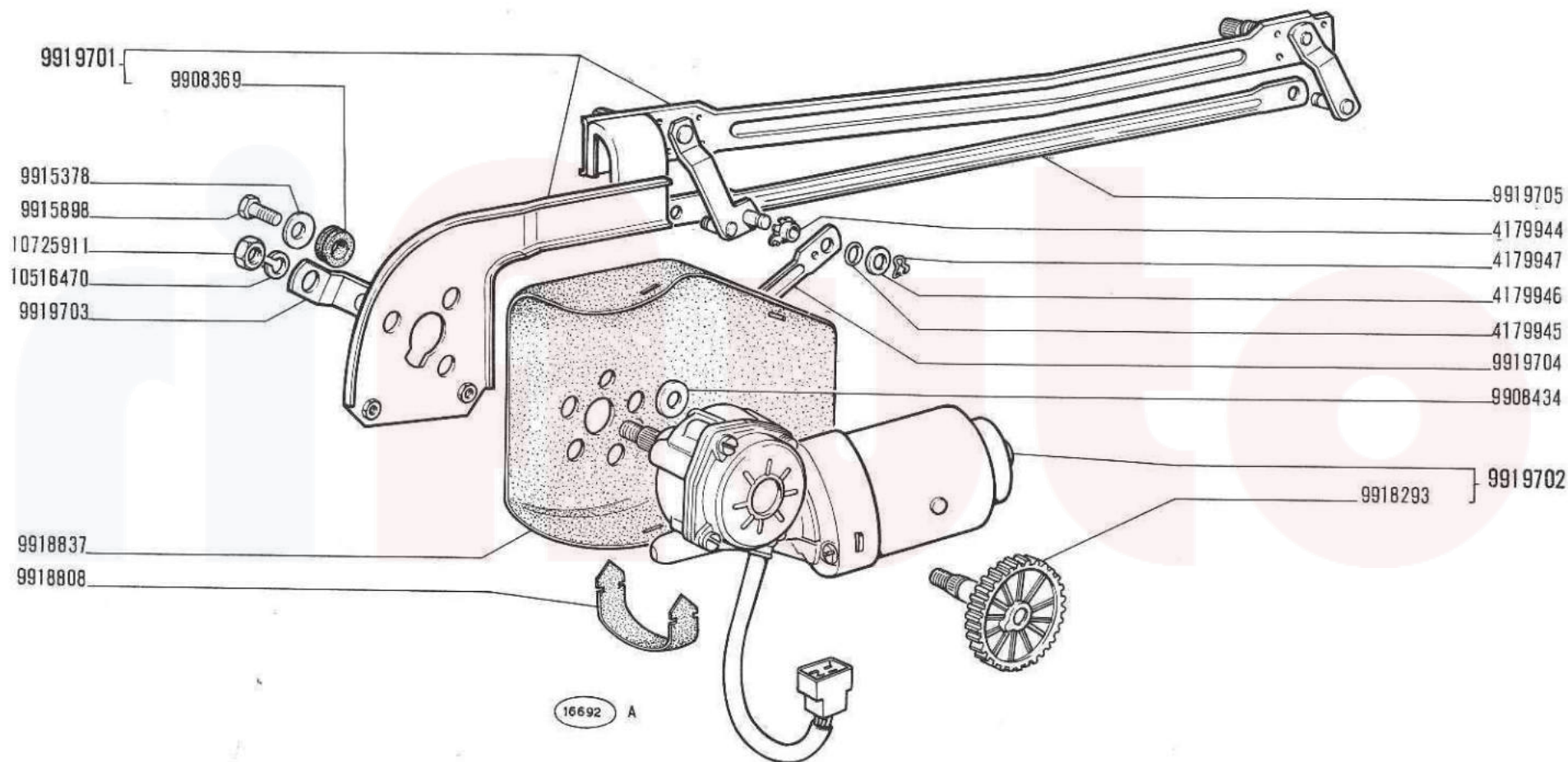

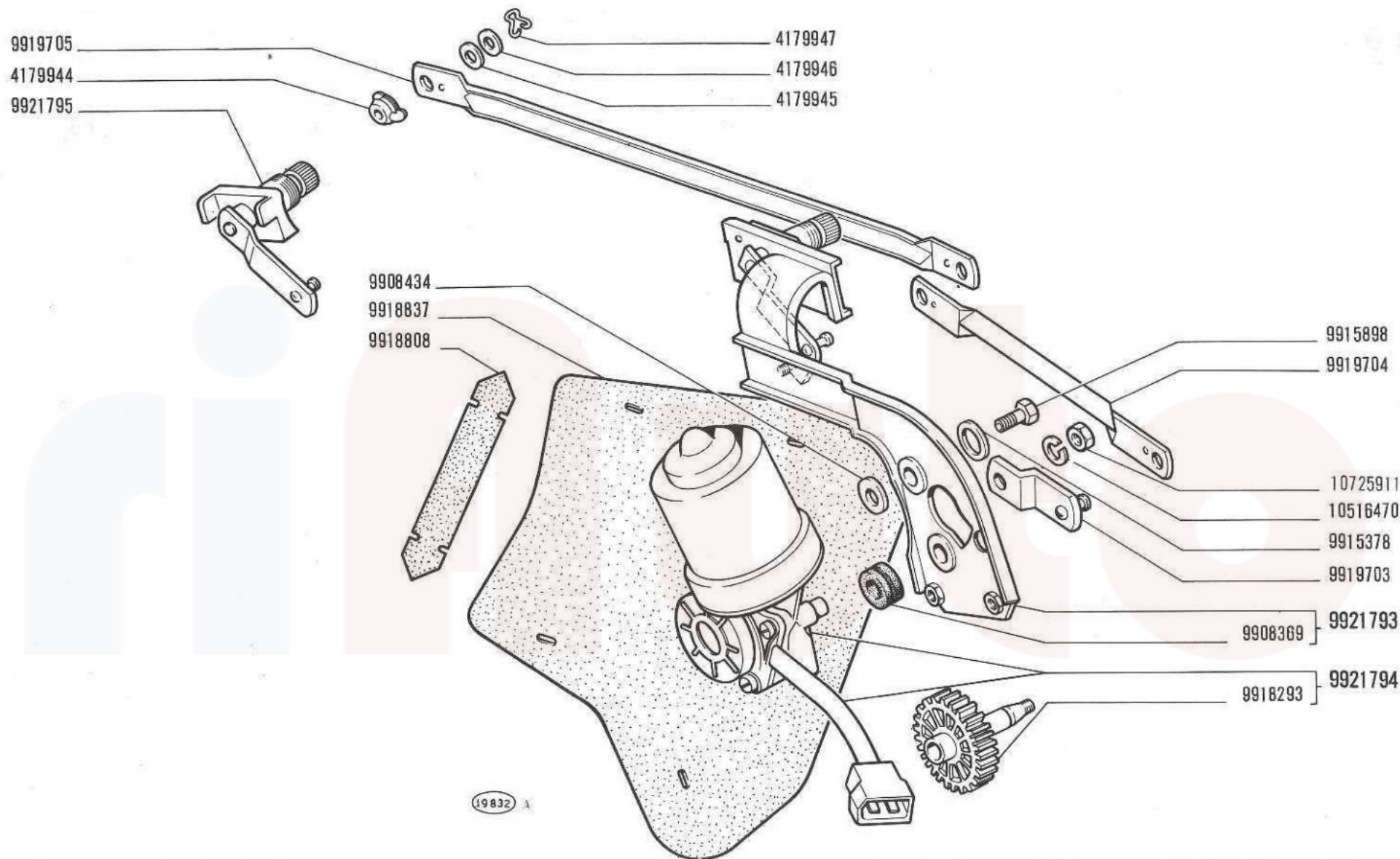

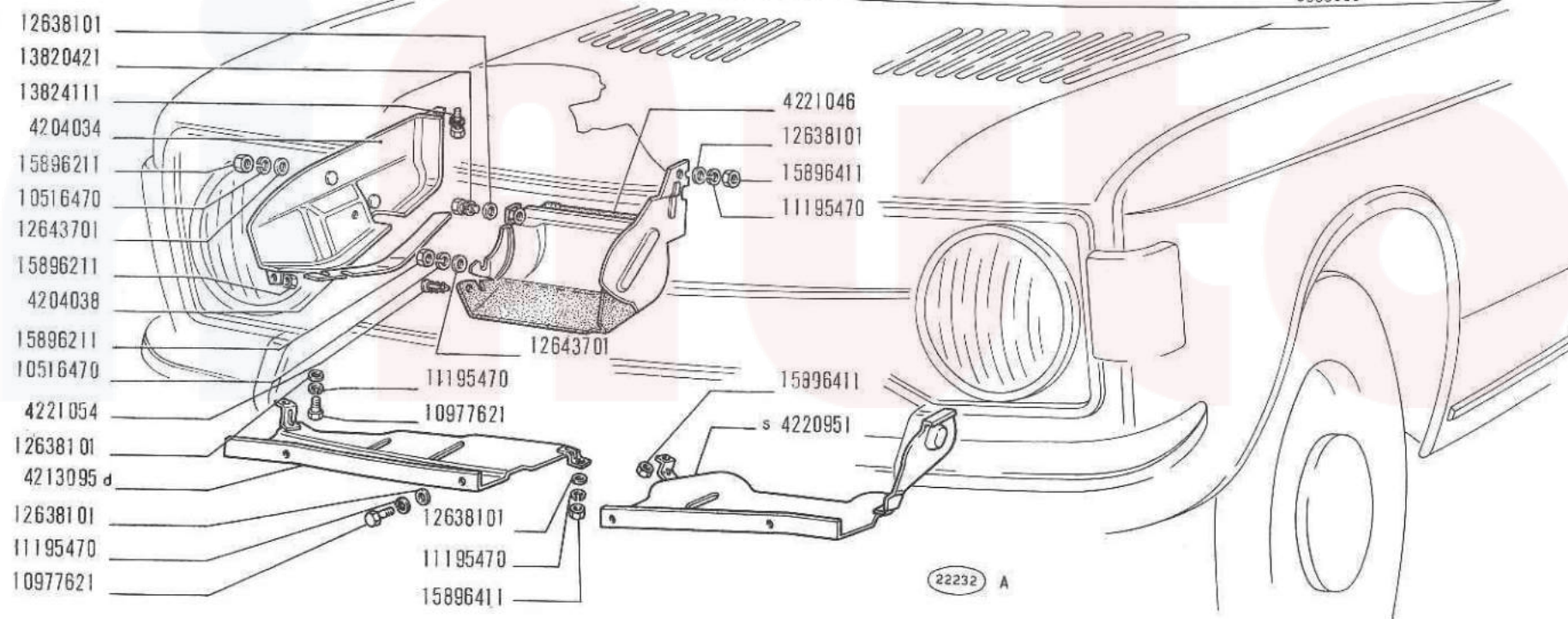

C 3630 → I - 1970



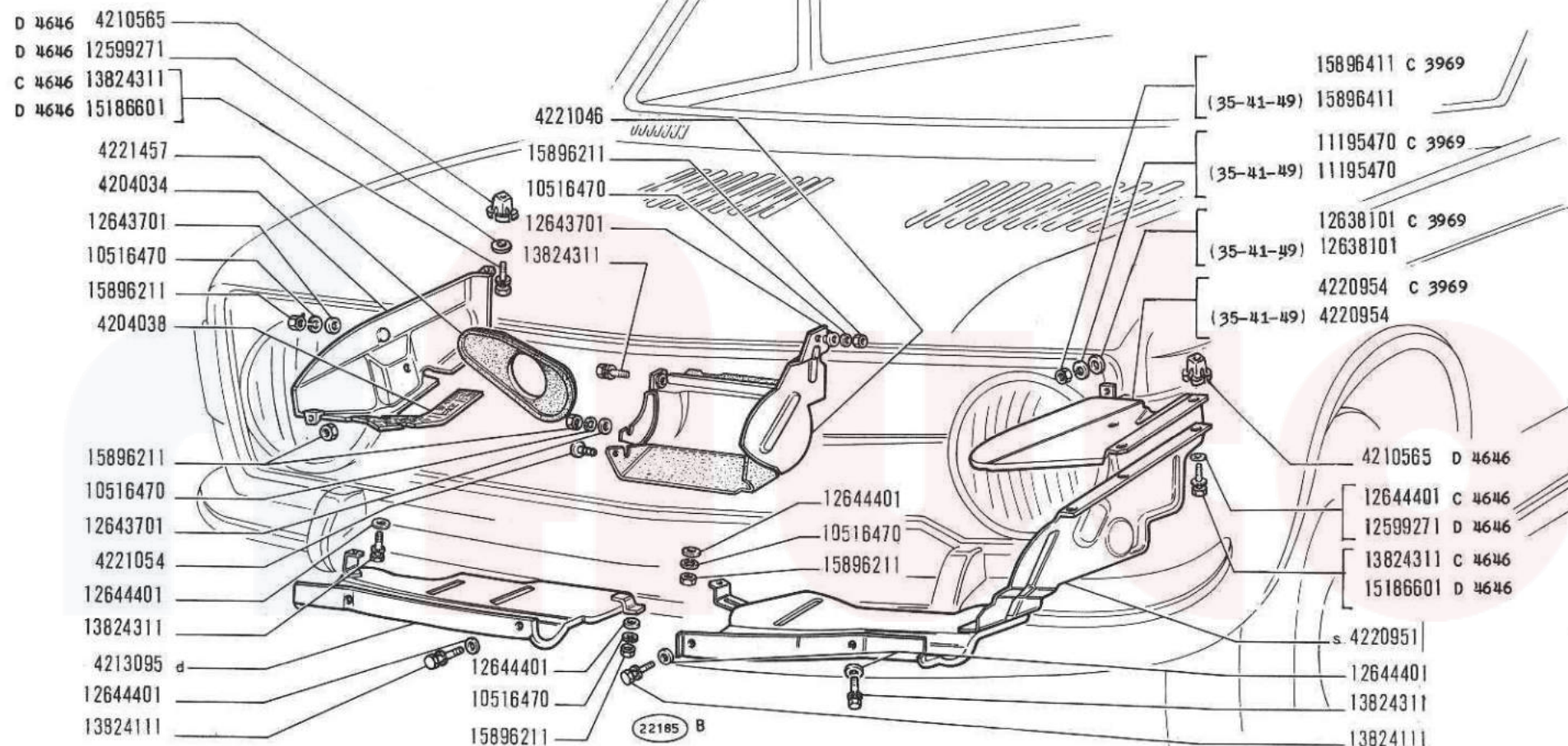

D 3630 I-1970 →

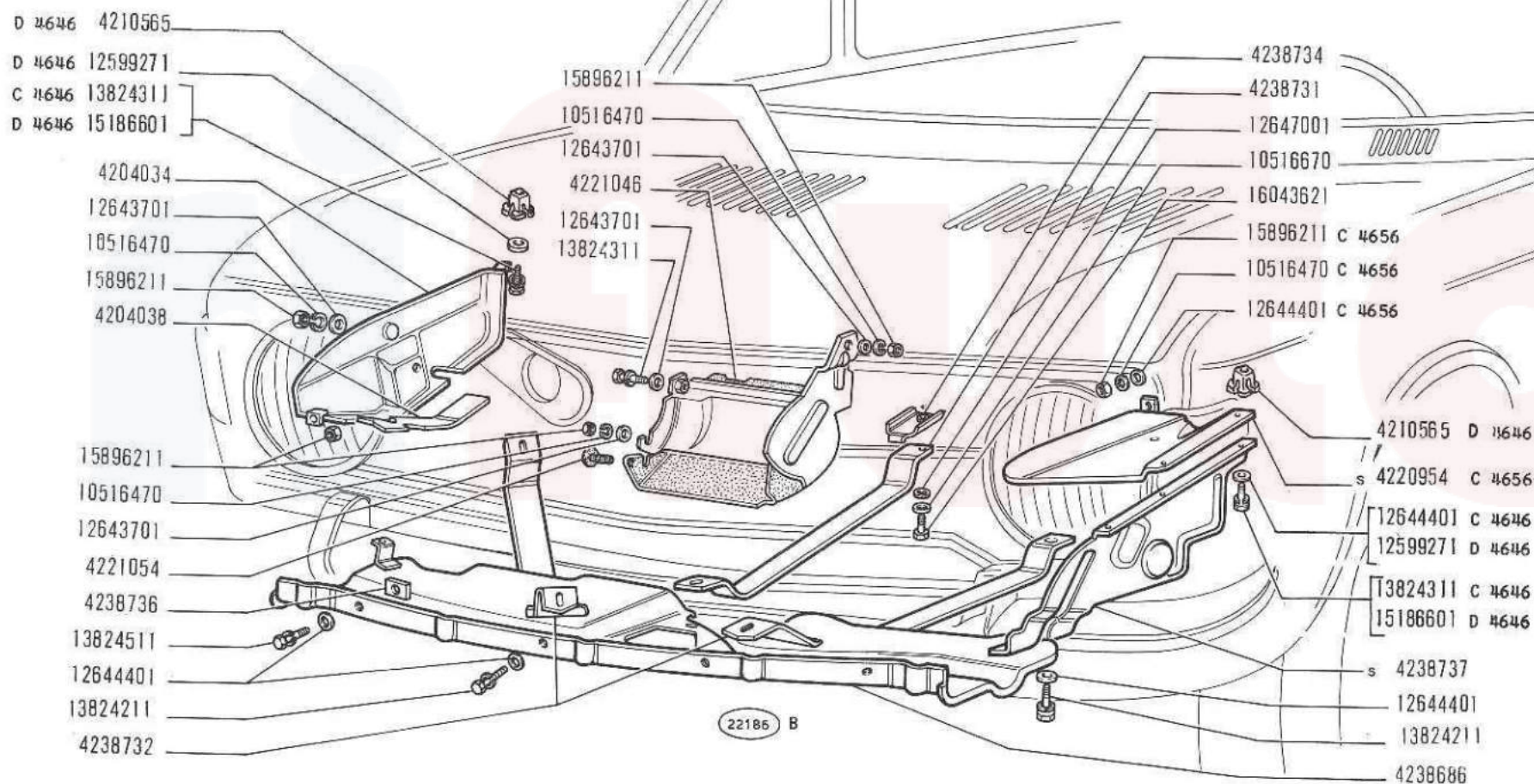



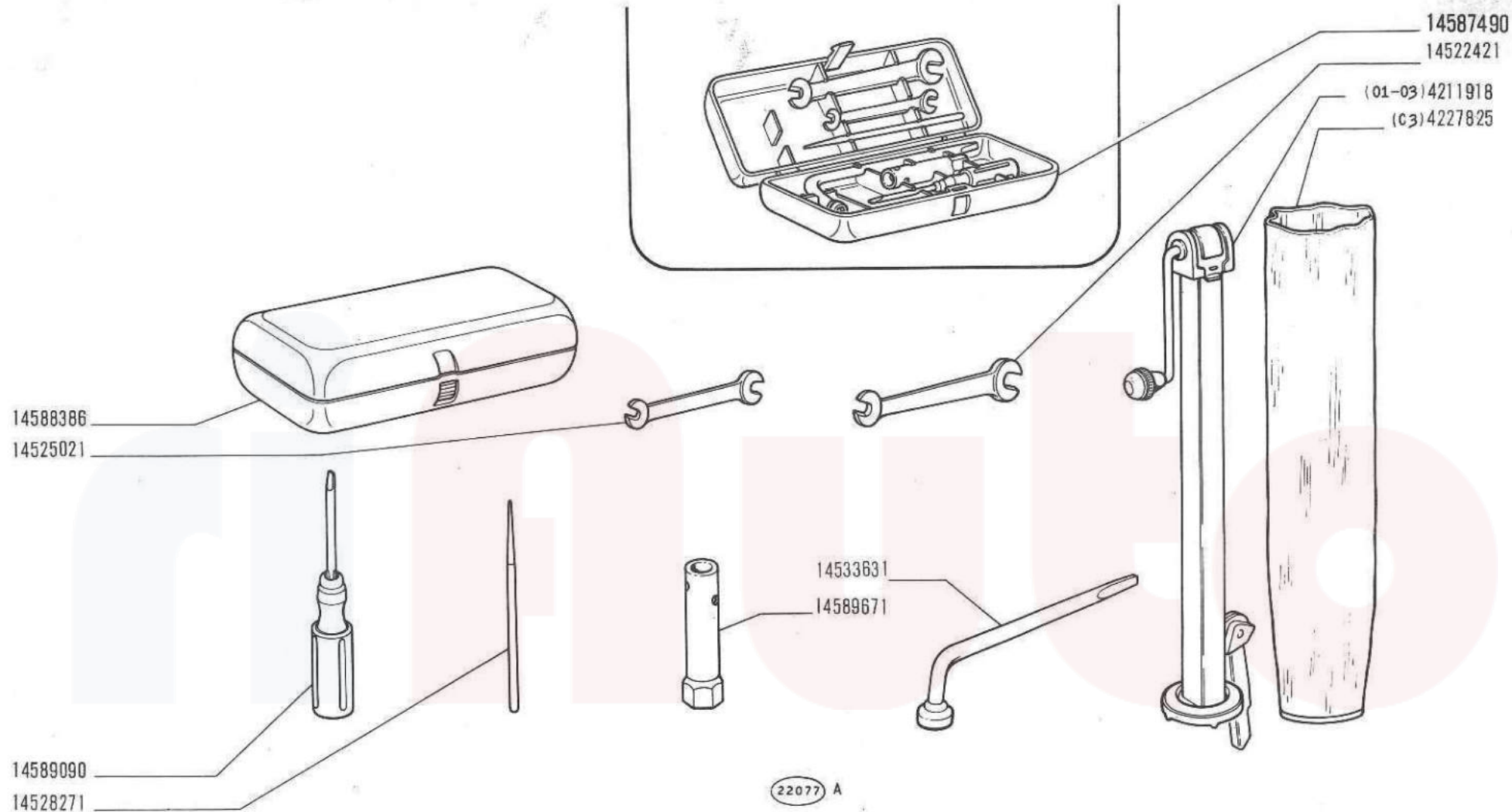



Auto

**MODIFICHE**

**MODIFICATIONS  
ÄNDERUNGEN**

**MODIFICATIONS  
MODIFICACIONES**

M o d i f i c a		Sgr. interessati e Norme di ricambio
<b>C 3506</b> → mot. n. 003009	<b>D 3506</b> mot. n. 003010 →	<b>A1.02 - A3.01 - A3.02 - A3.02/1</b> (B.I.T. 266 V) <b>A1.02:</b> <del>4217364</del> = 4216271 + A3.01 (4216274) + + A3.02/1 (4216276 + + 10903420)
<b>C 3534</b> → mot. n. 005912	<b>D 3534</b> mot. n. 005913 →	<b>A1.01 - A3.01</b> <b>A1.01:</b> <del>4194639</del> = 4244418 + A3.01 (4217280 + + 4244421 - 4179148)
<b>C 3535</b> V - 1969	<b>D 3535</b> V - 1969	<b>C1.04:</b> <del>4141442</del> = 4222634 + 4222635
<b>C 3536</b> V - 1969	<b>D 3536</b> V - 1969	<b>D2.01</b>
<b>C 3538</b> V - 1969	<b>D 3538</b> V - 1969	<b>A2.01:</b> <del>4202355</del> = 4220042 + 4220091
<b>C 3539</b> → vett. n. 002685	<b>D 3539</b> vett. n. 002686 →	<b>B2.07</b>
<b>C 3540</b> VI - 1969	<b>D 3540</b> VI - 1969	<b>F1.01</b>

M o d i f i c a		Sgr. interessati e Norme di ricambio
<b>C 3619</b> → mot. n. 059515	<b>D 3619</b> mot. n. 059516 →	<b>A0.01 - A1.03 - B2.01</b> (B.I.T. 281 V) <b>B2.01:</b> <del>4186521</del> = 4266729 + 4212140 + + 4220260 + 4248590 + B2.10 (4260749) + A1.03 (4272721) 4178295 = 4218515 + 4220260 + 4212140 + + A1.03 (4272721)
<b>C 3629</b> → mot. n. 036003	<b>D 3629</b> mot. n. 036004 →	<b>B2.10:</b> (B.I.T. 281 V) <del>4185987</del> = 4226949 + 4178710 + + 4226948 - 4178712 <del>4178712</del> = 4226948
<b>C 3630</b> I - 1970	<b>D 3630</b> I - 1970	<b>L3.02 - L3.02/A</b>
<b>C 3643</b> → vett. n. 051764	<b>D 3643</b> vett. n. 051765 →	<b>D3.05</b> (B.I.T. 282 V)
<b>C 3644</b> → mot. n. 072945	<b>D 3644</b> mot. n. 072946 → + 067003 ÷ 067012	<b>A1.01:</b> (B.I.T. 282 V - B.I.T. 287 V) <del>4195428</del> = 4222566 + 4217916
<b>C 3645</b> → mot. n. 061630	<b>D 3645</b> mot. n. 061631 →	<b>A2.04 - A2.54</b> (B.I.T. 281 V) <b>A2.54:</b> <del>4215670</del> = 4300679 + 10269550 - 4300681 + A2.04 (4224309)
<b>C 3646</b> → vett. n. 051764	<b>D 3646</b> vett. n. 051765 →	<b>D3.02</b> (B.I.T. 282 V - B.I.T. 287 V)



M o d i f i c a		Sgr. interessati e Norme di ricambio
<b>C 3657</b> → vett. n. 120270	<b>D 3657</b> vett. n. 120271 →	(B.I.T. 282 V - B.I.T. 287 V) <b>D3.01 - D3.02 - D3.10 - D3.10/2</b> <b>D3.01:</b> <del>4203005</del> = 4238631 + B4.01/A (4243293) <b>D3.02:</b> <del>4188441</del> = 4241302
<b>C 3702</b> → vett. n. 091468 (01) → vett. n. 103403 (03)	<b>D 3702</b> vett. n. 091469 → (01) vett. n. 103404 → (03)	<b>F1.01</b> (B.I.T. 289 V)
<b>C 3704</b> → vett. n. 098564	<b>D 3704</b> vett. n. 098565 →	<b>B1.01 - B1.01/1</b> (B.I.T. 287 V) <b>B1.01:</b> <del>4200083</del> = 4234276 + 894040 <b>B1.01/1:</b> <del>4204942</del> = 4235689 + 894040
<b>C 3717</b> → vett. n. 091153 (35-39)	<b>D 3717</b> vett. n. 091154 → (35-39)	<b>A0.01 - A1.01 - A1.15 - F3.01 - F3.01/1 - F6.02 - F6.03</b> (B.I.T. 298 V)
<b>C 3763</b> → vett. n. 114096 (01-02) → vett. n. 112222 (03-04)	<b>D 3763</b> vett. n. 114097 → (01-02) vett. n. 112223 → (03-04)	<b>B4.01:</b> (B.I.T. 295 V) <del>4204719</del> = B4.01/A (4247393 + 4252550 + 4247399, 4247400) <del>4204721</del> = B4.01/A (4247393 + 4247397 + 4247399, 4247400)
<b>C 3778</b> II - 1970	<b>D 3778</b> II - 1970	<b>E1.01 - E1.02</b> (B.I.T. 295 V) <b>E1.01:</b> <del>4220818</del> = 4223255 + E1.02 (4223820) <b>E1.02:</b> <del>4209010</del> = 4223820 + E1.01 (4223255)

## M o d i f i c a

Sgr. interessati e Norme di ricambio

<b>C 3786</b> XII - 1969	<b>D 3786</b> XII - 1969	<b>B2.04:</b> (B.I.T. 295 V) <del>4192056</del> = 4264744 + 4264747 + 4056239 + B2.01 (4253466)
<b>C 3796</b> X - 1969	<b>D 3796</b> X - 1969	<b>A2.03:</b> (B.I.T. 299 V) <del>9915833</del> = 9920702 <del>9915963</del> = 9920703
<b>C 3823</b> → vett. n. 225527	<b>D 3823</b> vett. n. 225528 →	<b>C1.30 - C1.31 - C1.31/1</b> (B.I.T. 298 V)
<b>C 3824</b> → vett. n. 156919 (01) (03)	<b>D 3824</b> vett. n. 156920 → (01) (03)	<b>A2.01 - C1.02 - F4.01</b> (B.I.T. 302 V) <b>A2.01:</b> <del>4183945</del> = 4228700
<b>C 3826</b> III - 1970	<b>D 3826</b> III - 1970	<b>B2.24:</b> (B.I.T. 298 V) <del>4178805</del> = 4230519 <del>4172188</del> = 4230519 <del>4172189</del> = 4230519 <del>4200921</del> = 4230519
<b>C 3835</b> II - 1970	<b>D 3835</b> II - 1970	<b>B2.07</b>
<b>C 3869</b> → mot. n. 254100 (35) → mot. n. 254334 (38) → mot. n. 336284 (39-40-41) → mot. n. 461543	<b>D 3869</b> mot. n. 254101 → (35) mot. n. 254335 → (38) mot. n. 336285 → (39-40-41) mot. n. 461544 →	<b>A1.01 - A1.07</b> <b>A1.01:</b> <del>4203974</del> = 4248978 + A1.07 (4174355) <b>A1.07:</b> <del>4222855</del> = 4222854 + 4174355 <del>4237460</del> = 4237459 + 4174355

M o d i f i c a		Sgr. interessati e Norme di ricambio
<b>C 3888</b> VII - 1970	<b>D 3888</b> VII - 1970	<b>A2.03:</b> <del>9919681</del> = 9918453 + 9922193 <del>9919683</del> = 9922193 + 9918453
<b>C 3894</b> → vett. n. 242101	<b>D 3894</b> vett. n. 242102 →	<b>A2.21/1 - E1.01</b> <b>A2.21/1:</b> <del>4222274</del> = 4211140 + E1.01 (14568380) — — 4222271 <b>E1.01:</b> <del>4222271</del> = 14568380 <del>4222272</del> = 4242635 <del>4222273</del> = 4242636
<b>C 3900</b> → vett. n. 247125	<b>D 3900</b> vett. n. 247126 → + (246127 ÷ 247125)	<b>D3.02:</b> <del>4228867</del> = 4241302 <del>4234198</del> = 4241302
<b>C 3954</b> → vett. n. 265924	<b>D 3954</b> vett. n. 265925 → + (265264 ÷ 265924)	<b>C1.02:</b> <del>4198432</del> = 4231877
<b>C 3962</b> → vett. n. 326213	<b>D 3962</b> vett. n. 326214 → + 325780 ÷ 326213)	<b>B4.01 - B4.01/A</b> <b>B4.01:</b> <del>4234419</del> = B4.01/A (4247393 + 4252550 + 4247399 4247400) <del>4234420</del> = B4.01/A (4247393 + 4247397 + 4247399, 4247400) <del>4204721</del> , 4227862, 4231883 = B4.01/A (4247393 + 4247397 + 4252550 + 4247399, 4247400)
<b>C 3964</b> → mot. n. 434874	<b>D 3964</b> mot. n. 434875 →	<b>B2.01 - B2.04</b> <b>B2.01:</b> <del>4286526</del> = 4253466 <b>B2.04:</b> <del>4230656</del> = 4264744 + 4264747 + B2.01 (4253466)



M o d i f i c a		Sgr. interessati e Norme di ricambio
<b>C 3965</b> → vett. n. 347161	<b>D 3965</b> vett. n. 347162 →	<b>A2.21 - A2.21/1</b> <b>A2.21:</b> <del>4218529</del> = 4273441 + 4273442 <del>4218530</del> = 4273442 + 4273441 <del>4246889</del> = 4273506 + 4273441 <b>A2.21/1:</b> <del>4214387</del> = 4273504 + 4273442 <del>4218530</del> = 4273442 + 4273504
<b>C 3966</b> → mot. n. 319801	<b>D 3966</b> mot. n. 319802 →	<b>A4.02 - A4.03</b> <b>A4.02:</b> <del>4194951</del> = 4243593 <b>A4.03:</b> <del>4194637</del> = 4243595 + 4243594
<b>C 3969</b> IX-1970	<b>D 3969</b> IX-1970	<b>L3.02/A</b>
<b>C 3979</b> → mot. n. 305261	<b>D 3979</b> mot. n. 305262 →	<b>B2.01:</b> <del>4217707</del> = 4266729 + 4248590 + B2.10 (4260749) <del>4263741</del> = 4248590
<b>C 3980</b> IV-1970	<b>D 3980</b> IV-1970	<b>A2.04 - A2.04/1</b> <b>A2.04:</b> <del>4202345</del> = 4247061, 4293873 <b>A2.04/1:</b> <del>4202345</del> = 4247061, 4284969
<b>C 3981</b> → vett. n. 330357	<b>D 3981</b> vett. n. 330358 →	<b>F1.01</b>

M o d i f i c a		Sgr. interessati e Norme di ricambio
<b>C 3982</b> → vett. n. 303494	<b>D 3982</b> vett. n. 303495 → + (279224 ÷ 303493)	<b>D3.05 - D3.21</b> <b>D3.05:</b> <del>4199660</del> , <del>4199661</del> , <del>4199662</del> = 4251112, 4251113, 4251114 <del>4188801</del> = 4251115 <del>4188796</del> = 4254624 + 4246744 + 4254625
<b>C 3983</b> X-1970	<b>D 3983</b> X-1970	<b>D3.01:</b> <del>4202357</del> = n. 2 - 4257600
<b>C 4006</b> III-1970	<b>D 4006</b> III-1970	<b>A2.06/1:</b> <del>9922400</del> = 9922601 + 9922600
<b>C 4037</b> → vett. n. 425878	<b>D 4037</b> vett. n. 425879 →	<b>A2.01 - C1.02 - C1.04 - C1.04/A - C1.35 - C1.35/A - D3.05</b> <b>D3.05:</b> <del>4238937</del> = 4249487 + 4230927 <del>4188788</del> = 4249810 + 4200618 <del>4233366</del> = 4250679 + 4200618 <del>4239776</del> = 4251116 + 4230927
<b>C 4077</b> → vett. n. 383646 (38-41)	<b>D 4077</b> vett. n. 383647 → (38-41)	<b>B2.07 - F5.05</b>
<b>C 4103</b> III-1971	<b>D 4103</b> III-1971	<b>F6.14 - F6.14/1</b> <del>9903485</del> = 9923351 + 9923352
<b>C 4107</b> → mot. n. 411647 (01) → mot. n. 472314 (03)	<b>D 4107</b> mot. n. 411648 → (01) mot. n. 472315 → (03)	<b>B4.04:</b> <del>4177445</del> = 4249330 <del>4214047</del> = 4249328 + 4249329 + + n. 8 4250995 + 4249333 <del>4226477</del> = 4249907 + 4249329 + + n. 8 4250995 + 4249333

## M o d i f i c a

Sgr. interessati e Norme di ricambio

<b>C 4108</b> → mot. n. 394142	<b>D 4108</b> mot. n. 394143 →	<b>A4.02:</b> <del>4217405</del> = 4256493 + n. 3 10902621
<b>C 4109</b> IV-1970	<b>D 4109</b> IV-1970	<b>D3.02:</b> <del>4177787</del> = 4233062 + 4233063 + 4233064 <del>4202347</del> = 4233062 + 4233063 + 4233064 <del>4202348</del> = 4233062 + 4233063 + 4233064
<b>C 4110</b> → vett. n. 442011	<b>D 4110</b> vett. n. 442012 →	<b>F4.01</b>
<b>C 4122</b> → mot. n. 553928	<b>D 4122</b> mot. n. 553929 →	<b>A1.01 - A3.01</b> <b>A1.01:</b> <del>4217278</del> = 4244418 + A3.01 (4244421 — 4179148) <del>4224374</del> = 4271961 + A3.01 (4244421 — 4179148)
<b>C 4124</b> → vett. n. 592488	<b>D 4124</b> vett. n. 592489 → + (534444 ÷ 592488)	<b>A0.01 - A1.01 - A1.15 - A3.01 - C1.01 - D2.01 - F3.01 - F3.01/A - F3.01/1 - F4.01 - F6.35</b> <b>A3.01:</b> <del>4180363</del> = 4262442 <b>C1.01:</b> <del>4202259</del> = 4259788 <del>4204947</del> = 4259869 <b>D2.01:</b> <del>4199657</del> = 4288335 + n. 2 4255141 <b>F3.01/1:</b> <del>4224325</del> = F3.01/A (4257771)
<b>C 4127</b> → vett. n. 535672	<b>D 4127</b> vett. n. 535673 →	<b>F3.01/A:</b> <del>4196037</del> = 4286811



## M o d i f i c a

Sgr. interessati e Norme di ricambio

<b>C 4129</b> → vett. n. 534641 → vett. n. 529232 (33)	<b>D 4129</b> vett. n. 534642 → vett. n. 529233 → (33)	<b>F4.01:</b> <del>4208719</del> , <del>4209721</del> , <del>4209723</del> = 4259719, 4259721, 4259723 <del>4209724</del> , <del>4209726</del> = 4209725 <del>4215300</del> = 4215302
<b>C 4145</b> → vett. n. 536556 (32)	<b>D 4145</b> vett. n. 536557 → (32)	<b>C1.30</b>
<b>C 4146</b> → vett. n. 529609	<b>D 4146</b> vett. n. 529610 →	<b>E1.01 - E1.02 - E1.03</b> <b>E1.01:</b> <del>4209959</del> = 4259364 <del>4229825</del> = 4262722 <b>E1.02:</b> <del>4209000</del> = 4257656
<b>C 4147</b> → vett. n. 531081	<b>D 4147</b> vett. n. 531082 →	<b>D3.01 - B4.01/A</b> <b>D3.01:</b> <del>4243473</del> = 4238630 + B4.01/A (4243293) <del>4243474</del> = 4238631 + B4.01/A (4243293) <b>B4.01/A:</b> <del>4227553</del> = 4260431
<b>C 4149</b> I-1970	<b>D 4149</b> I-1970	<b>A2.56:</b> <del>4217018</del> = 4235969 + 4235353 + 4235354
<b>C 4248</b> X-1970	<b>D 4248</b> X-1970	<b>F6.08:</b> <del>4114432</del> = 4255496 <del>4142225</del> = 4255494 + 4255496 <del>4155473</del> = 4255495
<b>C 4249</b> VIII-1969	<b>D 4249</b> VIII-1969	<b>F6.08:</b> <del>4198603</del> = 4225711 + 4226134 + + 10733601

M o d i f i c a		Sgr. interessati e Norme di ricambio
<b>C 4250</b> I-1970	<b>D 4250</b> I-1970	<b>F6.08:</b> <del>4225623</del> = 4225711 + 4226134 + + 10733601
<b>C 4283</b> → mot. n. 635365	<b>D 4283</b> mot. n. 635366 →	<b>B2.04:</b> <del>4253465</del> = 4264744 + 4264747
<b>C 4285</b> → mot. n. 635802	<b>D 4285</b> mot. n. 635803 →	<b>B2.01 - B2.10</b> <b>B2.01:</b> <del>4247690</del> = 4266729 + B2.10 (4660749)
<b>C 4291</b> → vett. n. 596010	<b>D 4291</b> vett. n. 596011 →	<b>C1.32 - C1.35/A</b>
<b>C 4308</b> V - 1971	<b>D 4308</b> V - 1971	<b>A2.04 - A2.04/1 - A2.06/3</b> <b>A2.04:</b> <del>4239310</del> = 4269372 <b>A2.04/1:</b> <del>4239310</del> = 4269372
<b>C 4309</b> X - 1971	<b>D 4309</b> X - 1971	<b>A2.04 - A2.54</b> <b>A2.04:</b> <del>4224309</del> = 4271818
<b>C 4339</b> → vett. n. 608024	<b>D 4339</b> vett. n. 608025 → + (607602 ÷ 608024)	<b>F4.01 - F5.01</b> <b>F5.01:</b> <del>4193042</del> = 4273720
<b>C 4341</b> → vett. n. 425878	<b>D 4341</b> vett. n. 425879 →	<b>A2.01</b>

M o d i f i c a		Sgr. interessati e Norme di ricambio
<b>C 4342</b> → vett. n. 674283 (34-49)	<b>D 4342</b> vett. n. 674284 → (34-49)	<b>D3.01:</b> <del>4257600</del> = n. 2 4275316 + n. 2 4233682
<b>C 4353</b> → vett. n. 655796 (49)	<b>D 4353</b> vett. n. 655797 → (49)	<b>B2.01 - F1.01 - F5.01</b>
<b>C 4364</b> → vett. n. 650171 (01-38) → vett. n. 657451 (03-38) → vett. n. 689919 (42) → vett. n. 690909 (01-41) → vett. n. 692466 (03-41)	<b>D 4364</b> vett. n. 650172 → (01-38) vett. n. 657452 → (03-38) vett. n. 689920 → (42) vett. n. 690910 → (01-41) vett. n. 692467 → (03-41)	<b>C1.02 - C1.03 - C1.35/A - E1.07/1 - F5.01 -</b>
<b>C 4371</b> → vett. n. 685591	<b>D 4371</b> vett. n. 685592 →	<b>D3.01:</b> <del>1604462T</del> = 4272542 + 4272543
<b>C 4382</b> → vett. n. 757746 (01-02)	<b>D 4382</b> vett. n. 757747 → (01-02)	<b>F4.01</b>
<b>C 4389</b> → vett. n. 760203	<b>D 4389</b> vett. n. 760204 → + (753486 ÷ 760203)	<b>A2.01</b>
<b>C 4493</b> VI-1971	<b>D 4493</b> VI-1971	<b>A2.06/1:</b> <del>9908416</del> = 9924652 + 9925241 <del>9922103</del> = 9924652 + 9925241 <del>9922104</del> = 9924652 + 9925241 <del>9922109</del> = 9924652 + 9925241 <del>9925491</del> = 9925567 <del>9925492</del> = 9925568



M o d i f i c a		Sgr. interessati e Norme di ricambio
<b>C 4497</b> → mot. n. 954520	<b>D 4497</b> mot. n. 954521 →	<b>A0.01 - A2.01 - A2.02 - A2.03/1 - A2.04/1 - A2.05/1 - A2.06/2 - A2.06/3 - A2.06/4</b> <b>A2.04/1:</b> <del>3738880</del> = 4284970 <del>3744446</del> = 4284969 <del>3769377</del> = 4284969
<b>C 4505</b> → vett. n. 1049320	<b>D 4505</b> vett. n. 1049321 →	<b>D2.01:</b> <del>4199644</del> = 4277982 <del>4257285</del> = 4288335 + n. 2 4255141
<b>C 4525</b> → vett. n. 923937	<b>D 4525</b> vett. n. 923938 →	<b>F3.01/A:</b> <del>3748854</del> = 4286811
<b>C 4541</b> → vett. n. 840471	<b>D 4541</b> vett. n. 840472 →	<b>D3.01 - D3.05</b>
<b>C 4544</b> → vett. n. 940804	<b>D 4544</b> vett. n. 940805 →	<b>C1.35/A - F5.03 - F5.03/1</b>
<b>C 4545</b> I - 1972	<b>D 4545</b> I - 1972	<b>F3.01/A:</b> <del>3757771</del> = 4257074
<b>C 4598</b> IX - 1971	<b>D 4598</b> IX - 1971	<b>A4.09</b>
<b>C 4603</b> IV - 1972	<b>D 4603</b> IV - 1972	<b>F6.08:</b> <del>4189658</del> = 4267879 + 4267883 + + 4018329

M o d i f i c a		Sgr. interessati e Norme di ricambio
<b>C 4607</b> I - 1972	<b>D 4607</b> I - 1972	<b>F6.08:</b> <del>13274801</del> - 13267711 - 11195370
<b>C 4614</b> VI - 1971	<b>D 4614</b> VI - 1971	<b>F4.01:</b> <del>4258460</del> = 4249920 <del>4258468</del> = 4249928 <del>4259478</del> = 4259470
<b>C 4622</b> → vett. n. 1024895	<b>D 4622</b> vett. n. 1024896 → + (1023881 ÷ 1024399)	<b>D3.01:</b> <del>4208736</del> = 4292059 <del>4208737</del> = 4292059
<b>C 4623</b> → vett. n. 998473	<b>D 4623</b> vett. n. 998474 → + (998083 ÷ 998473)	<b>D2.01 - F5.01</b> <b>D2.01:</b> <del>4211404</del> = 4288167
<b>C 4624</b> X - 1971	<b>D 4624</b> X - 1971	<b>A2.21 - A2.21/1</b> <b>A2.21:</b> <del>4247932</del> = 4273441 + 4273442 <del>4247933</del> = 4273442 + 4273441 <del>4256762</del> = 4273506 + 4273441 <b>A2.21/1:</b> <del>4247933</del> = 4273442 + 4273504 <del>4256280</del> = 4273504 + 4273442
<b>C 4643</b> → mot. n. 1464449	<b>D 4643</b> mot. n. 1464450 →	<b>A1.01:</b> <del>4244424</del> = 4302505 + n. 5 4223901 + + A1.02 (4302266 + 4302267) — — A3.01 (4244221 + 10902221 + + 10902121 + 11197770)

## M o d i f i c a

Sgr. interessati e Norme di ricambio

<b>C 4646</b> → vett. n. 956582	<b>D 4646</b> vett. n. 956583 → + (955902 ÷ 956430)	<b>L3.02/A - L3.02/1</b>
<b>C 4648</b> II - 1972	<b>D 4648</b> II - 1972	<b>D3.10/3 - D3.10/4 - D3.10/6 - D3.10/7 - D3.10/8</b> <del>9920438</del> = 9925316 <b>D3.10/3:</b> <del>9924260</del> = 9925856 <b>D3.10/3 - D3.10/7:</b> <del>9924261</del> = 9925855 <b>D3.10/4:</b> <del>9924316</del> = 9925859 <del>9924317</del> = 9925860 <b>D3.16/6:</b> <del>9924258</del> = 9925861 <del>9922484</del> = 9925862 <b>D3.10/7:</b> <del>9922635</del> = 9925857 <b>D3.10/8:</b> <del>9924317</del> = 9925855 <del>9922634</del> = 9925858
	<b>D 4651</b> vett. n. 942182 →	<b>A2.04 - A2.05/2 - A3.01</b>
<b>C 4652</b> → vett. n. 1178975	<b>D 4652</b> vett. n. 1178975 →	<b>A2.04 - A2.06/2 - A2.06/3 - A2.06/5 - A2.06/6</b> <b>A2.04:</b> <del>324446</del> = 4293873 <del>3269377</del> = 4293874



## M o d i f i c a

Sgr. interessati e Norme di ricambio

<b>C 4653</b> → vett. n. 1123242	<b>D 4653</b> vett. n. 1123243 →	<b>A0.01 - A1.01 - A4.02</b> <b>A0.01:</b> <del>4262415</del> = 4292856 + A4.02 (4301517) <del>4240568</del> = 4300475 + A4.02 (4301517) <del>4240570</del> = 4300479 + A4.02 (4301517) <del>4258778</del> = 4300477 + A4.02 (4301517) <del>4262427</del> = 4300644 + A4.02 (4301517) <del>4262429</del> = 4300646 + A4.02 (4301517) <del>4284968</del> = 4300469 + A4.02 (4301517) <del>4284974</del> = 4300471 + A4.02 (4301517) <del>4284976</del> = 4300473 + A4.02 (4301517)  <b>A4.02:</b> <del>4200511</del> = 4301518 (*) <del>4196726</del> = 4291934  * Speciale per ricambi.
<b>C 4656</b> → vett. n. 1093071	<b>D 4656</b> vett. n. 1093072 →	<b>A0.01 - A2.04 - A2.04/1 - A2.21 - A2.54 - B1.01 - B2.24 - C1.01 - C1.01/1 - C1.02 - C1.02/A - C1.03 - C1.06/2 - C1.08 - D2.01 - F5.01 - L3.02/1</b> <b>A2.04:</b> <del>4274818</del> = 4300783 <b>A2.04/1:</b> <del>4238895</del> = 4304819 <b>A2.54:</b> <del>4239558</del> = 4300679 + 10269550 — — 4300681
* <b>C 4685</b> → vett. n. 1098991	<b>D 4685</b> vett. n. 1098992 → (1098452 1098991)	<b>A2.56:</b> <del>4288805</del> = 4297077 + 4296059 + + n. 1 4297082* + n. 1 10903511 + + n. 1 10516470 <del>4243589</del> 4296060* + n. 2 4297082*  * Speciale per ricambi.

M o d i f i c a		Sgr. interessati e Norme di ricambio
<b>C 4686</b> → mot. n. 1305955	<b>D 4686</b> mot. n. 1305956 →	<b>A1.01 - A1.02 - A3.01</b> <b>A1.01:</b> <del>4271961</del> = 4302505 + + A1.02 (4302266 + 4302267) — — A3.01 (4244421 + 10902221 + + 10902121 + 11197770)
<b>C 4698</b> → vett. n. 1129223	<b>D 4698</b> vett. n. 1129224 →	<b>D3.16</b>
<b>C 4757</b> → vett. n. 534641 (03-04)	<b>D 4757</b> vett. n. 534642 → (03-04)	<b>F4.01</b>
* <b>C 4776</b> → mot. n. 1304855	<b>D 4776</b> mot. n. 1304856 →	<b>A3.01</b>
* <b>C 4783</b> → vett. n. 1186899	<b>D 4783</b> vett. n. 1186900 →	<b>C1.35/A</b>
* <b>C 4784</b> → mot. n. 1387469	<b>D 4784</b> mot. n. 1387470 →	<b>A4.02 - A4.03/1 - A4.03/2 - E1.01 - F3.01/A</b> <b>A4.02:</b> <del>4243593</del> = 4297101 + n. 2 13825811 + + E1.01 (n. 2 13824411) + + F3.01/A (n. 2 16043411) <b>A4.03/1:</b> <del>4194898</del> = 4297102 + n. 4 16042711 + + A4.02 (n. 2 13825811) + + E1.01 (n. 2 13824411) + + F3.01/A (n. 2 16043411)

25-05-73

M o d i f i c a		Sgr. interessati e Norme di ricambio
* C 4785 I - 1973	D 4785 I - 1973	E1.02 - E1.03 E1.02: <del>4208642</del> = 4293803 + E1.03 (n. 1 4274532) <del>4229826</del> = 4293972 + E1.03 (n. 1 4274532) <del>4257656</del> = 4293805 + E1.03 (n. 1 4274532) <del>4208664</del> = 4293807 + E1.03 (n. 1 4274532) E1.03: <del>4209336</del> = 4293969 + n. 2 4274532
* C 4791 → vett. n. 1199168	D 4791 vett. n. 1199169 →	A2.01
* C 4792 → vett. n. 1214390	D 4792 vett. n. 1214391 →	C1.35/A
* C 4795 I - 1973	D 4795 I - 1973	E1.02
* C 4838 → vett. n. 1236033 (01) → vett. n. 1276943 (02)	D 4838 vett. n. 1236034 → (01) vett. n. 1276944 → (02)	B1.01 - B1.01/1
* C 4862 → mot. n. 1485572 (01-02-38) → mot. n. 1485605 (03-04-38)	D 4862 mot. n. 1485573 → (01-02-38) mot. n. 1485606 → (03-04-38)	A0.01 - A2.04 - A2.06/8



**Auto**

**TABELLE VARIE**

**TABLEAUX DIVERS  
VERSCHIEDENES**

**MISCELLANEA  
TABLAS**

## PARTI DI RICAMBIO RIV

Pièces détachées

Ersatzteile

Spares

Piezas de recambio

## CUSCINETTI

Roulements

Wälzlager

Bearings

Rodamientos

Dimensioni mm				n. ordinaz. FIAT	n. ordinaz. RIV	Sgr.
Dimensions	Abmessungen	Dimensiones	Dimensions			
Diametro interno Diamètre int. Inner diameter Innendurchmesser Diámetro int.	Diametro esterno Diamètre ext. Outer diameter Aussendurchmesser Diámetro ext.	Spessore Epaisseur Breite	Width Ancho			
20	39/36,3	18		4140870	614447	D2.01
78	106	17		4177463	01/02/1916/115	B4.04
30	60	37		4178737	615505 B	B4.01 - B4.01/A
28	67	18		4190790	616084 A	B2.04
14,405	31,717	9,65		4199582	616216	D2.02
20	52	81		4204212	616308	B2.04
20,2	39/36,3	18		4216629	614447 A	D2.01
22	50	14		24901150	1 A 22	B2.04
10	30	9		24940150	04 APL/053	F6.02
15	35	14		24940440	AL 15/326	A4.03-A4.03/1
15	42	17		24940460	BL 15/326	A4.03-A4.03/1

<b>AMMORTIZZATORI</b>			<b>BOCCOLE</b>		
Amortisseurs Stossdämpfer Shock Absorbers Amortiguadores			Douilles Büchsen Bushings Casquillos		
n. ordinaz. FIAT	n. ordinaz. RIV	Sgr.	n. ordinaz. FIAT	n. ordinaz. RIV	Sgr.
4188141	812.3010.502	D3.02	4246744	89900247	D3.05
4203155	812.3010.503	D3.05			
4228867	812.3010.539	D3.02			
4228868	812.3010.540	D3.05			
4231118	812.3010.543	D3.05			
4231198	812.3010.544	D3.02			
4241302	812.3010.552	D3.02			
4246745	812.3010.567	D3.05			
4249949	812.3010.568	D3.05			



## CAVI PER IMPIANTO ELETTRICO (forniti a metri)

Câbles électriques (livrés par mètres)

Elektrische Leitungen (vom laufenden Meter erhältlich)

Electrical cables (supplied to the meter)

Cables eléctricos que se suministran por metros

COLORE ISOLAMENTO	ISOLANT	ISOLIERUNG	COLOR AND INSULATION	COLORES DEL FORRO	Sezione in mm²		Section en mm²		Querschnitt in mm²		Cross-section in mm²		Secciones en mm²	
					0,5	1	1,5	2,5	4	6	10			
					n. ordinaz.									
Grigio verde	Gris-vert	Graugrün	Green-gray	Gris-verde	1 91400 90	1 91420 90	1 91402 90	1 91431 90 1 91403 90 1 91421 90 1 91419 90 1 91422 90 1 91423 90 1 91424 90 1 91425 90 1 91426 90 1 91427 90 1 91428 90 1 91429 90 1 91418 90 1 91439 90	1 91404 90 1 91437 90	1 91405 90	1 91406 90			
Bianco	Blanc	Weiss	White	Blanco										
Nero	Noir	Schwarz	Black	Negro										
Azzurro	Bleu	Blau	Blue	Azul										
Marrone	Marron	Braun	Brown	Pardo										
Giallo	Jaune	Gelb	Yellow	Amarillo										
Rosso	Rouge	Rot	Red	Rojo										
Verde	Vert	Grün	Green	Verde										
Grigio	Gris	Grau	Gray	Gris										
Rosa	Rose	Rosa	Pink	Rosado										
Bianco con rigatura nera	Blanc avec rayure noire	Weisschwarz	White with black tracer	Blanco y negro										
Azzurro con rigatura nera	Bleu avec rayure noire	Blauschwarz	Blue with black tracer	Azul y negro										
Giallo con rigatura nera	Jaune avec rayure noire	Geibschwarz	Yellow with black tracer	Amarillo y negro										
Verde con rigatura nera	Vert avec rayure noire	Grünschwarz	Green with black tracer	Verde y negro										
Grigio con rigatura nera	Gris avec rayure noire	Grauschwarz	Gray with black tracer	Gris y negro										
In resina sintetica per cavo accensione	En résine synthétique pour fils de bougies	Aus Kunstharz für Zündkabel	Synthetic resin, for engine ignition cable	De resina sintética: cable de encendido del motor		1 91102 94 1 91551 90 1 33-35-39-42-43-45-46)								

## CAPICORDA E CAPPUCCI ISOLANTI PER CAVI ELETTRICI

Cosses et capuchons isolants pour câbles électriques  
Kabelschuhe und Schutzkappen

Electrical cable terminals and boots  
Terminales y capuchones aislantes de cables eléctricos

n. ordinaz.



1 04015 90



1 20560 40



d	l <sub>1</sub>	
3,2	22	1 04106 40
4,3	24	1 04107 40
6,4	29	1 04109 40
5,3	27	1 04110 40
8,4	33	1 04128 40

n. ordinaz.



1 04111 40



d	f	
6,2	3,8	1 04046 40
6,2	7	1 04047 40
5,2	3,2	1 04048 40
6,2	4,5	1 04049 40

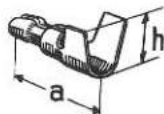

a	h	
14	5,5	1 04017 44
15	7,5	1 04019 44

n. ordinaz.



d	l	
3,85	17,2	1 05020 74
4,35	20,4	1 05022 74



h	l	
5,2	19,3	1 02497 40
6,4	19,7	1 02498 44



1 02501 40



1 02505 40

n. ordinaz.



1 02506 40



D	d	
14	4,5	1 04051 86
14	6,5	1 04052 80

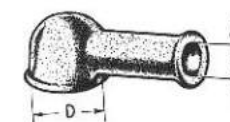

D	d	
10	7	1 04053 80
15	7	1 04054 85
15	10	1 04055 80
20	12,5	1 04056 80