

ELENCO DELLE VERSIONI 850 Sport - Spider

Liste des versions

Liste der Ausführungen

Version List

Lista de versiones

Codici numerici

No. des codes Code No.
Kennnummern Códigos

07

Codici numerici

No. des codes Code No.
Kennnummern Códigos

33

34

35

38

39

42

VERSIONI BASE

Spider con guida sinistra

VARIANTI

per **Francia e Belgio**

per **Inghilterra e Irlanda**

per **Germania**

per **Svezia**

per **Danimarca**

per **Svizzera**

Versions-base:

Grundauführungen:

Spider, conduite à gauche
Spider Linkslenkung

Variantes

Abgeleitete Typen

pour la France et la Belgique
für Frankreich u. Belgien

pour l'Angleterre et l'Irlande
für England u. Irland

pour l'Allemagne
für Deutschland

pour la Suède
für Schweden

pour le Danemark
für Dänemark

pour la Suisse
für Schweiz

Basic Versions:

Versiones básicas:

Spider - LHD
Convertible conducción izquierda

Variants

Derivadas

exported to France and Belgium
para Francia y Bélgica

exported to Great Britain and Eire
para Inglaterra e Irlanda

exported to Germany
para Alemania

exported to Sweden
para Suecia

exported to Denmark
para Dinamarca

exported to Switzerland
para Suiza



2ª EDIZIONE

fiat 850 SPORT spider

CATALOGO PARTI DI RICAMBIO CARROZZERIA
CATALOGUE DE PIÈCES DÉTACHÉES CARROSSERIE
ERSATZTEILKATALOG KAROSSERIE
BODYWORK SPARE PARTS CATALOG
CATÁLOGO DE PIEZAS DE REPUESTO - CARROCERÍA

FIAT - DIREZIONE RICAMBI

ELENCO DELLE VERSIONI 850 Sport - Spider

Liste des versions

Liste der Ausführungen

Version List

Lista de versiones

Codici numerici

No. des codes Code No.
Kennnummern Códigos

07

Codici numerici

No. des codes Code No.
Kennnummern Códigos

33

34

35

38

39

42

VERSIONI BASE

Spider con guida sinistra

VARIANTI

per **Francia e Belgio**

per **Inghilterra e Irlanda**

per **Germania**

per **Svezia**

per **Danimarca**

per **Svizzera**

Versions-base:

Grundauführungen:

Spider, conduite à gauche
Spider Linkslenkung

Variante

Abgeleitete Typen

pour la France et la Belgique
für Frankreich u. Belgien

pour l'Angleterre et l'Irlande
für England u. Irland

pour l'Allemagne
für Deutschland

pour la Suède
für Schweden

pour le Danemark
für Dänemark

pour la Suisse
für Schweiz

Basic Versions:

Versiones básicas:

Spider - LHD
Convertible conducción izquierda

Variante

Derivadas

exported to France and Belgium
para Francia y Bélgica

exported to Great Britain and Eire
para Inglaterra e Irlanda

exported to Germany
para Alemania

exported to Sweden
para Suecia

exported to Denmark
para Dinamarca

exported to Switzerland
para Suiza

Fiat 850 Sport - Spider - VALIDITÀ DEI SOTTOGRUPPI (carrozzeria) (III-1970)

Validité des Sousgroupes
Gültigkeit der Untergruppen

Subgroup Applicability
Validez de los subgrupos

Sgr.	Codici numerici					No. des codes Kennnummern	Code No. Códigos	Sgr.	Codici numerici					No. des codes Kennnummern	Code No. Códigos	Sgr.	Codici numerici					No. des codes Kennnummern	Code No. Códigos
	Versioni base	Versions-base Grundauführungen Basic Versions Versiones básicas				Varianti ●	Variantes Abgeleitete Typen Variants Versiones		Versioni base	Versions-base Grundauführungen Basic Versions Versiones básicas				Varianti ●	Variantes Abgeleitete Typen Variants Versiones		Versioni base	Versions-base Grundauführungen Basic Versions Versiones básicas				Varianti ●	Variantes Abgeleitete Typen Variants Versiones
		07									07									07			
L1.01	=																						
L1.02	=						(35-39)																
L1.03	=																						
L1.04	=																						
L1.05	=																						
L1.06	=																						
L1.09	=						(35-39)																
L1.18	=						(33-34-35-38-39-42)																
L1.23	=																						
L1.25	=																						
L1.27	=																						
L3.02	=																						
L3.06	=																						
L3.07	=																						
M1.01	=																						
M1.06	=																						
M1.07	=																						
M1.08	=																						

= Valgono tutte le parti del sottogruppo indicato nella colonna Sgr.

(01), (02) ... valgono le parti del sottogruppo contraddistinte da questi numeri, oltre a tutte le parti senza alcuna indicazione.

● I codici numerici stampati in neretto indicano la validità dell'intero sottogruppo per una variante; i codici numerici stampati fra parentesi indicano l'esistenza nel sottogruppo di parti proprie di varianti.

= Toutes les pièces du Sousgroupe indiqué à la colonne Sgr. sont valables.

(01), (02) ... les pièces valables sont celles portant ces chiffres et celles dépourvues de toute indication.

● Les codes numériques imprimés en caractère gras indiquent que tout le sousgroupe est valable pour une variante donnée; les codes numériques entre parenthèses indiquent que dans le sousgroupe il existe des pièces propres de variantes.

= alle Teile der in der Spalte «Sgr.» aufgeführten Untergruppe sind gültig.

(01), (02) ... die Teile sind gültig, die mit einer dieser Nummern versehen sind und ferner alle diejenigen ohne besondere Angabe.

● Die schwarz gedruckte Kennnummer gibt an, dass die gesamte Untergruppe für den betreffende Typ gültig ist; die eingeklammerte Kennnummer gilt an, dass die Untergruppe modelleigene Teile des betreffenden Typs enthält.

= All parts of the Subgroups indicated under «Sgr.» are applicable.

(01), (02) ... Applicable parts are those marked off in the lists by these numbers plus all other parts without any indication.

● The bold-face code numbers indicate the applicability of the whole subgroup to one particular version; the parenthesized code numbers, instead, mean that the subgroup in question includes also parts which are specific of the version(s) involved.

= Son válidas todas las piezas del subgrupo indicado en la columna Sgr.

(01), (02) ... Son válidas todas las piezas acompañadas de estos números, y además todas las que carecen de otras indicaciones.

● Los números de código en negrita indican la validez de todo el subgrupo para una versión; mientras que los números de código entre paréntesis, significan que en el subgrupo hay piezas propias de las versiones representadas.

riAUTO

PARTI DI RICAMBIO

**PIÈCES DÉTACHÉES
ERSATZTEILE**

**SPARE PARTS
PIEZAS DE REPUESTO**

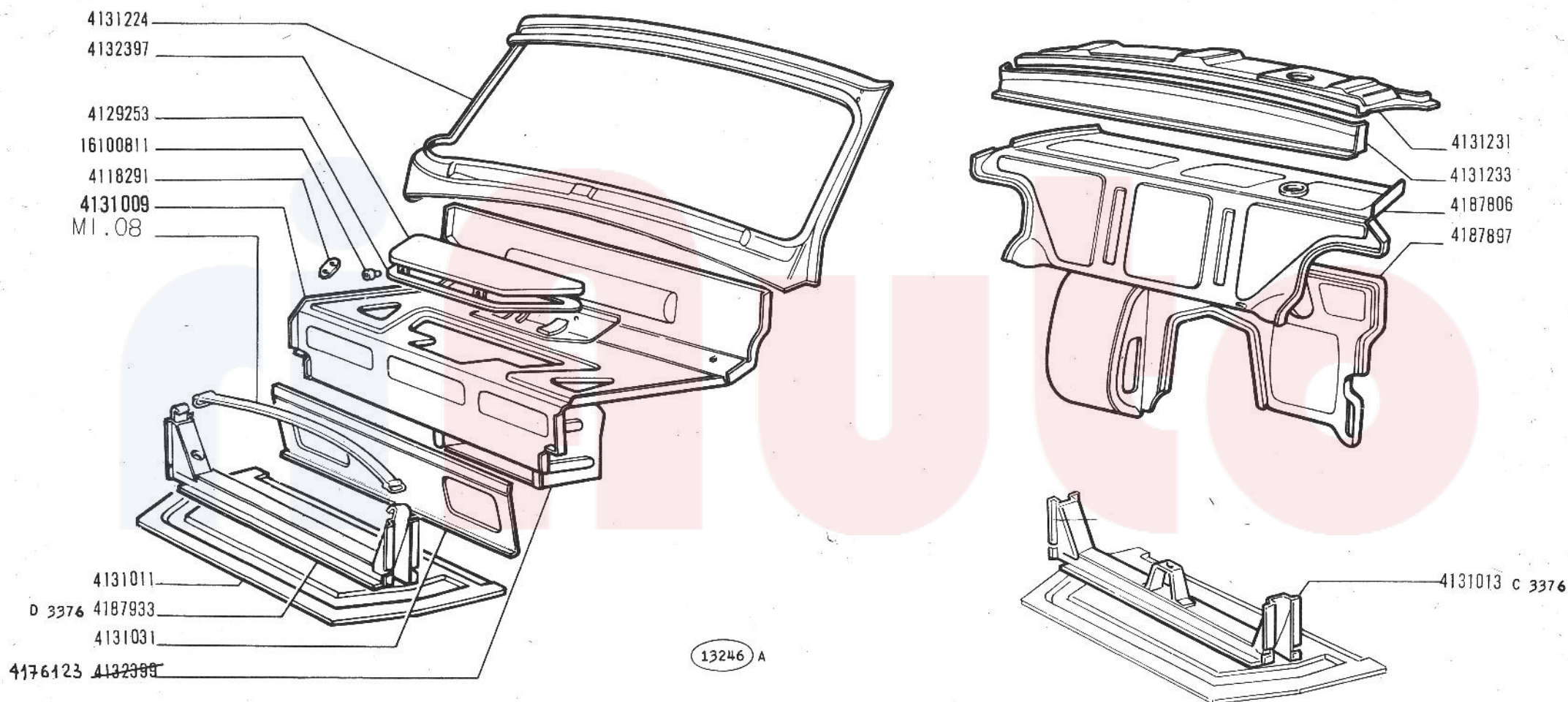

850 Sport
spider

SCocca, ELEMENTI INTERNI

Coque, éléments intérieurs
Wagenkasten-Innenteile

Body Shell Inner Elements
Caja, elementos interiores

L1.04.

1/2

III-1970
31 - 10 - 1971

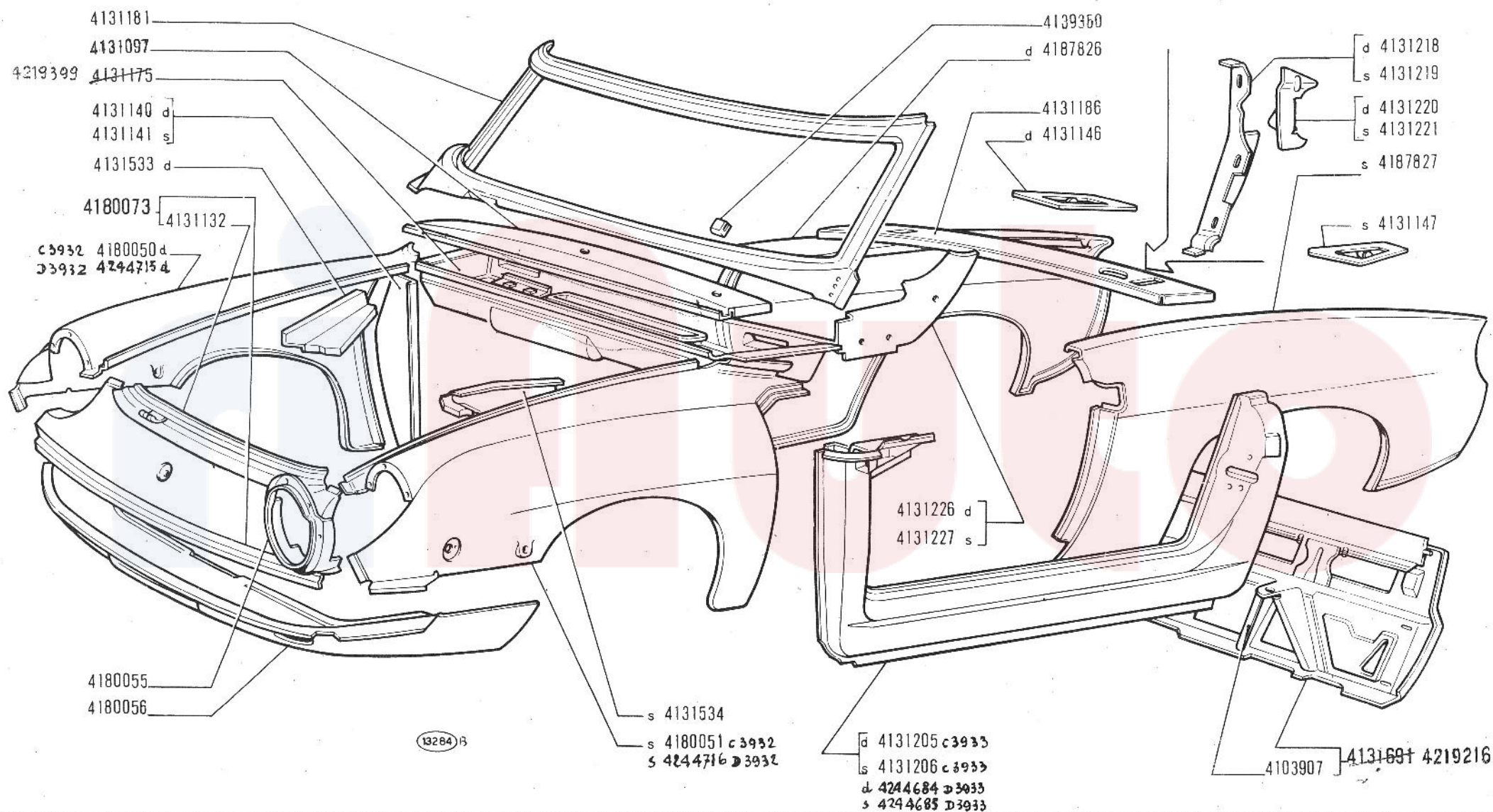

850 Sport
spider

603.10.236

SCocca, ELEMENTI ESTERNI

Coque, éléments extérieurs
Wagenkasten-Aussenteile

Body Shell Outer Elements
Caja, elementos exteriores

L1.05

III-1970
15-12-70

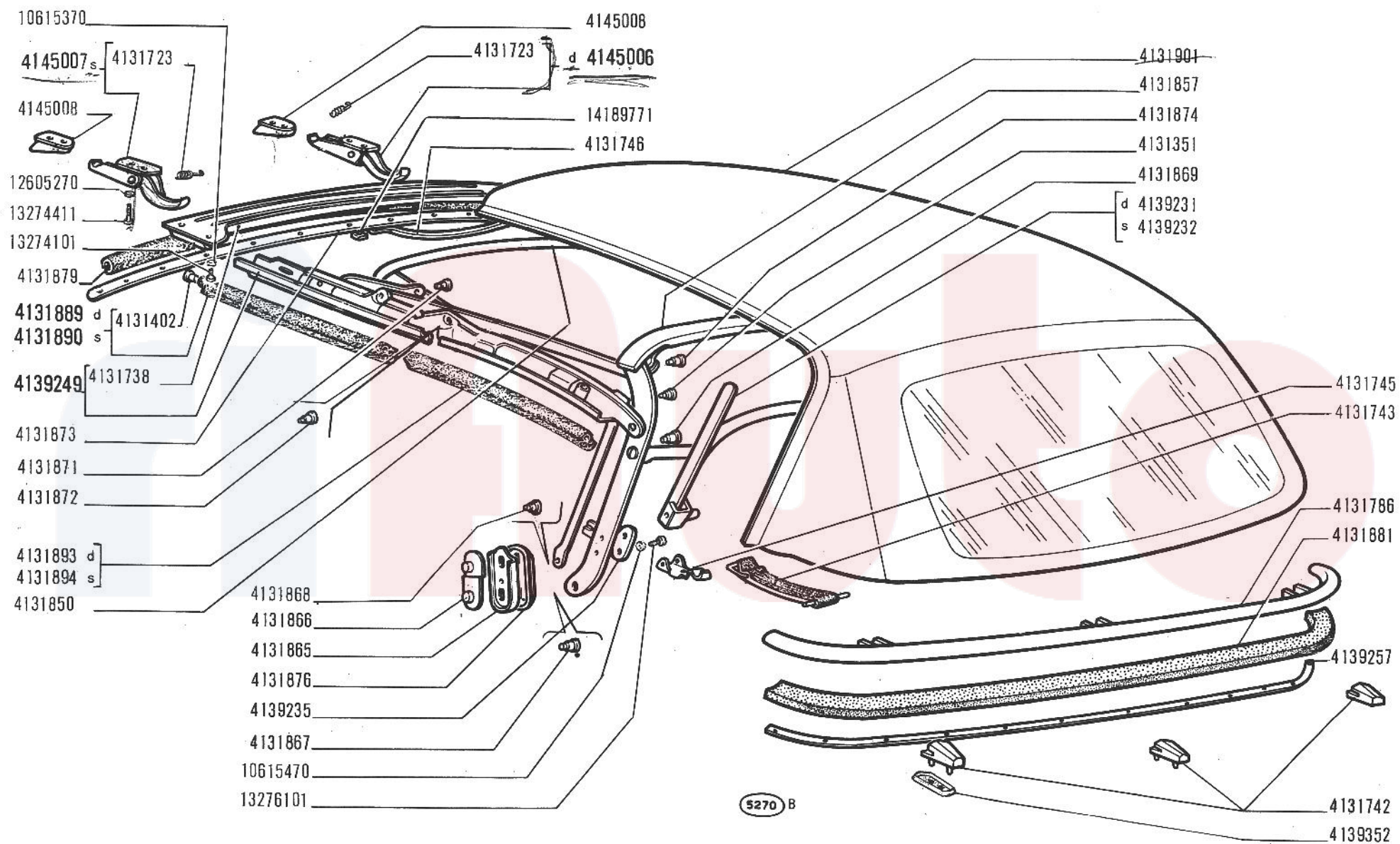

850 Sport
spider

- Capote
- Verdeck

CAPOTE

- Folding top
- Capota

L1.06

III-1970

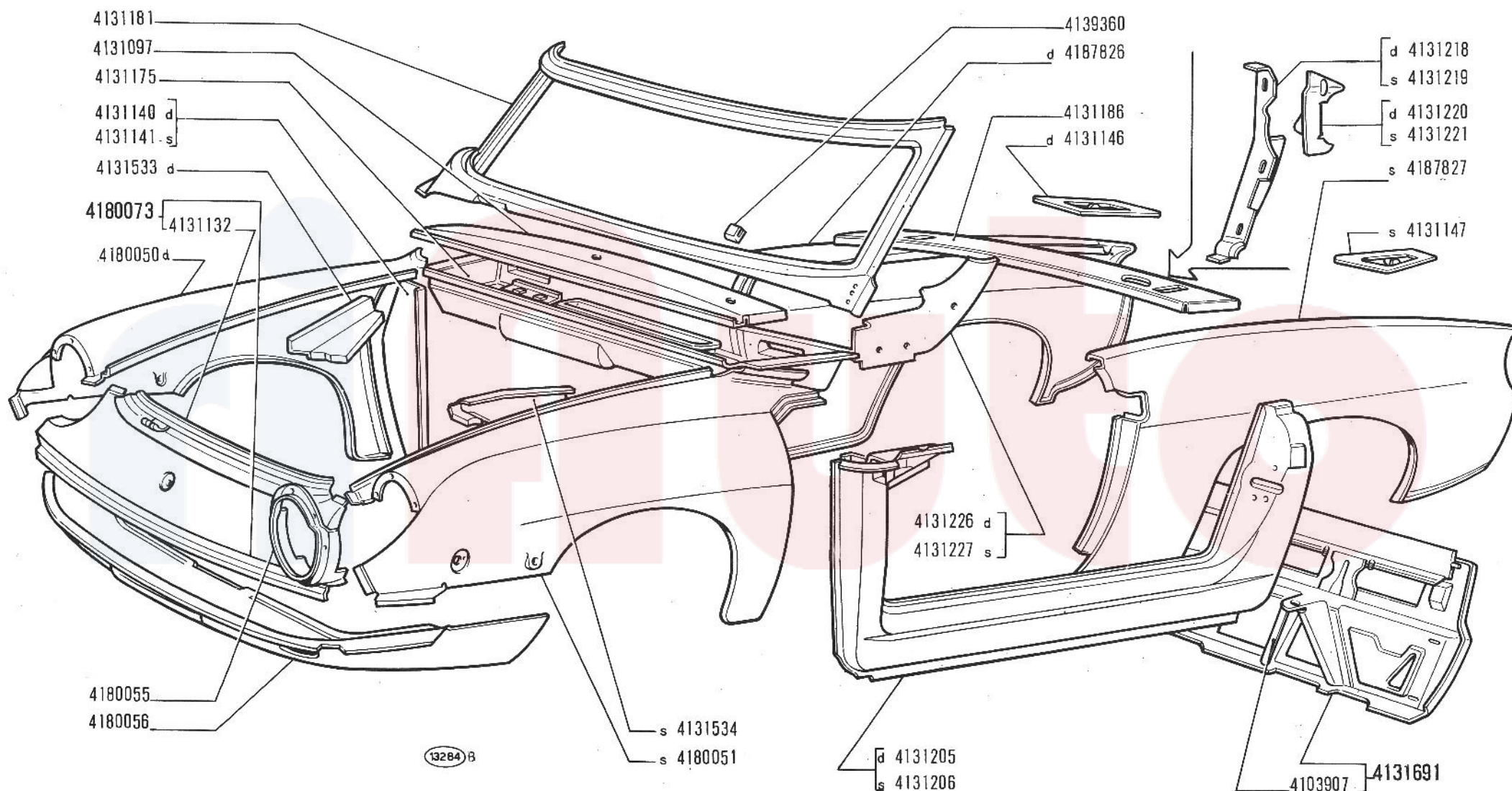

850 Sport
spider

SCocca, ELEMENTI ESTERNI

- Coque, éléments extérieurs
- Wagenkasten-Aussenteile

- Body Shell Outer Elements
- Caja, elementos exteriores

L1.05

III-1970

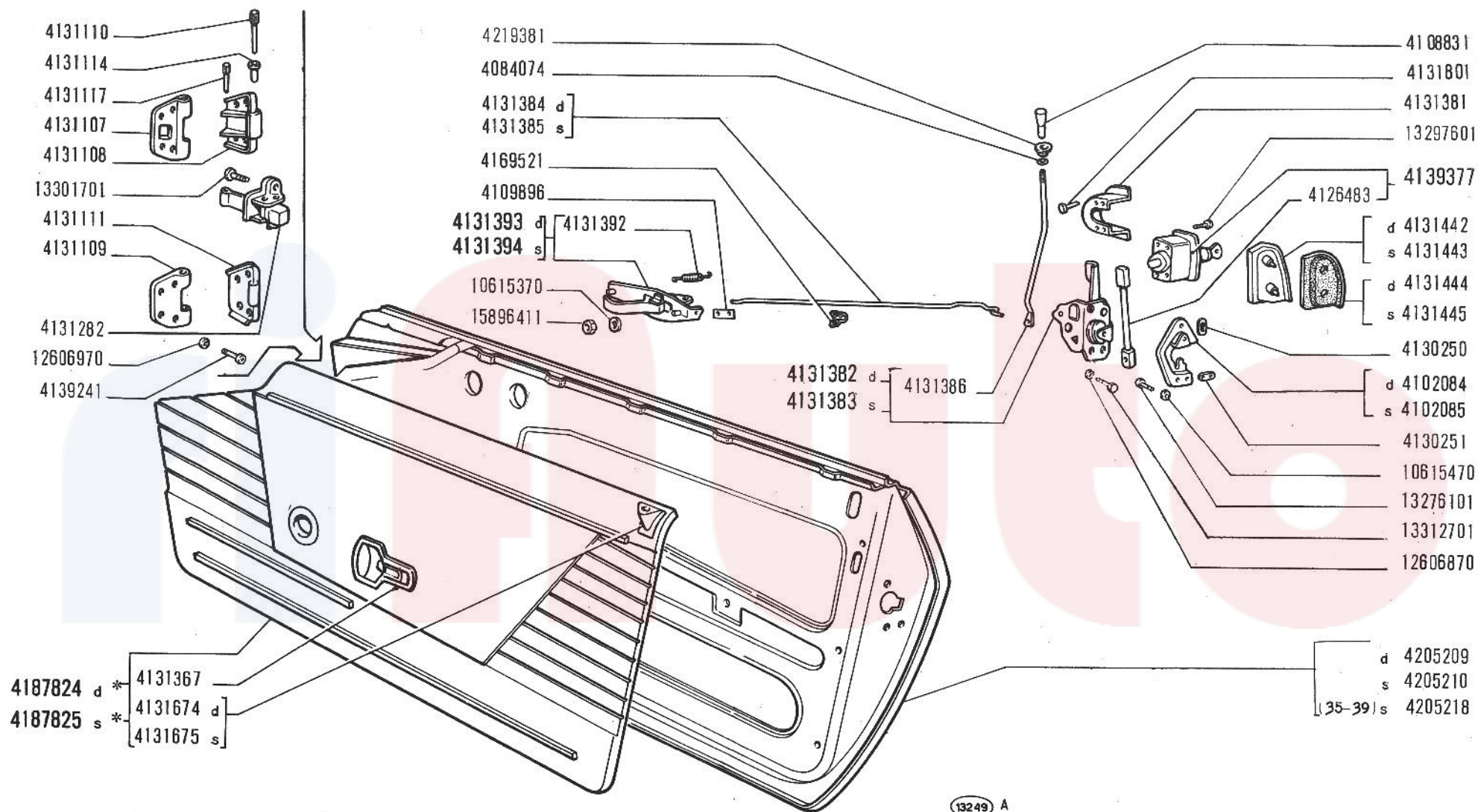

* Per i colori, vedere elenco -Pour les couleurs, voir la liste -Farben siehe Tabelle -See list for colors -Para los colores, véase la lista

850 Sport
spider

● Portes
● Türen

PORTE

● Doors
● Puertas

L1.09

1/2

III-1970

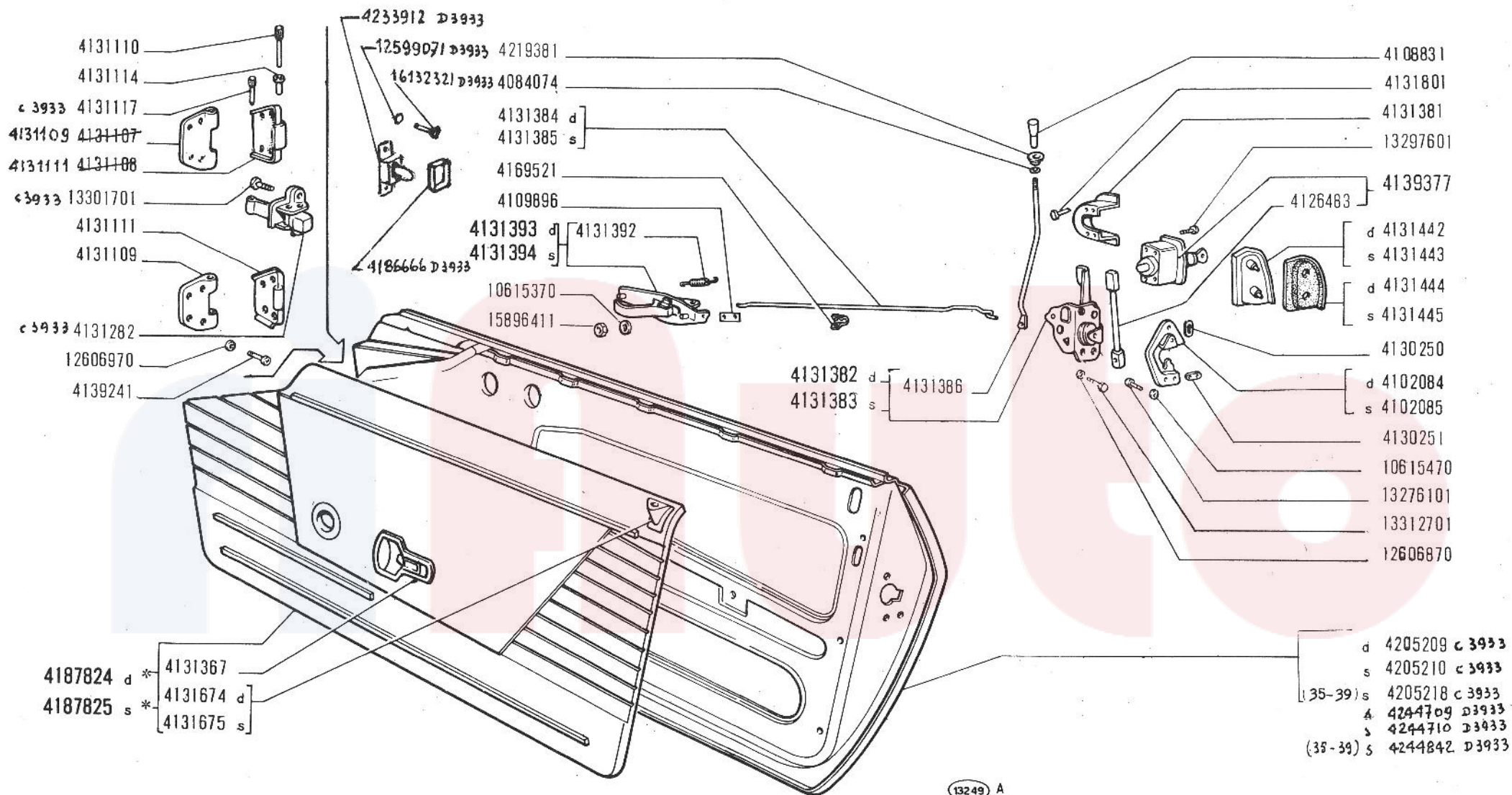

(13249) A

3/3 3/3 5.3/3 3/3 3/3
 * Per i colori, vedere elenco - Pour les couleurs, voir la liste - Farben siehe Tabelle - See List for colors - Para los colores, véase la lista

850 Sport
 spider

603.10.236

Portes
 Türen

PORTE

Doors
 Puertas

L1.09

1/3

III-1970
 15-12-70

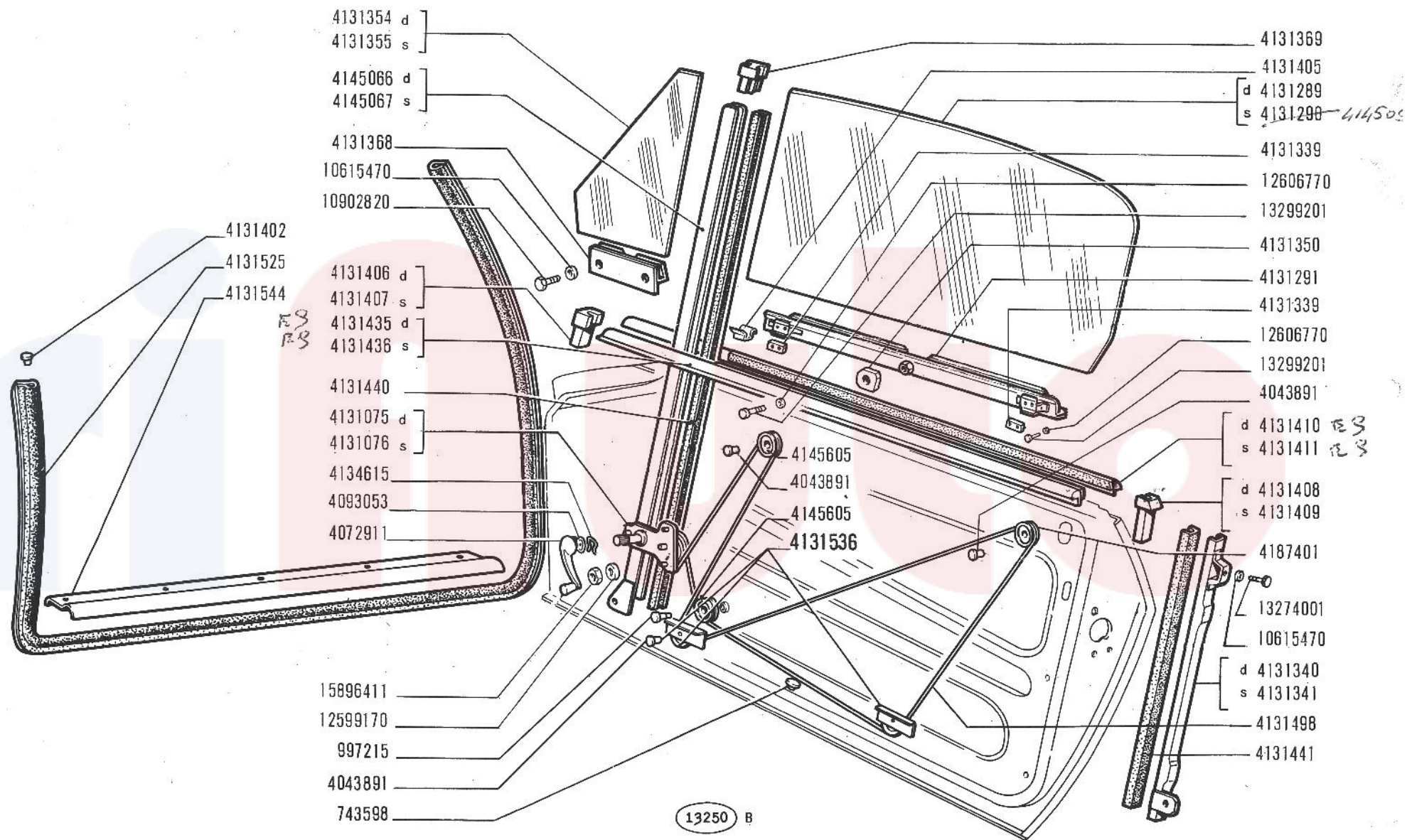

850 Sport
spider

● Portes
● Türen

PORTE

● Doors
● Puertas

L1.09

2/2

III-1970

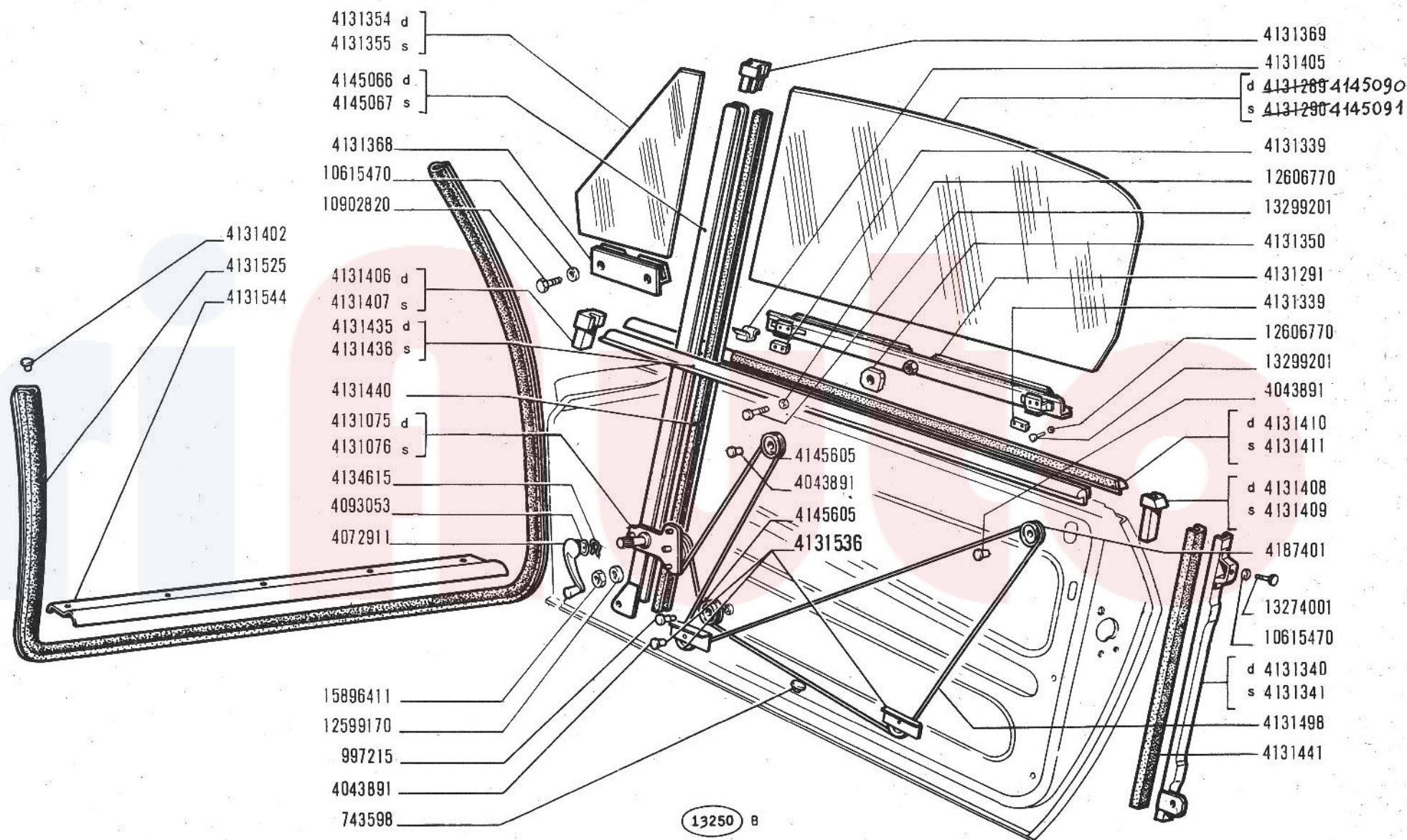

850 Sport
spider

Portes
Türen

PORTE

Doors
Puertas

L1.09

2/2

III-1976
31-10-1971

4187818	1	PANNELLO INT. D. COMPL. ~ ROSSO
4187819	1	PANNELLO INT. S. COMPL. ~ ROSSO -
4187822	1	PANNELLO INT. D. COMPL. ~ NERO -
4187823	1	PANNELLO INT. S. COMPL. ~ NERO -
4187824	1	PANNELLO INT. D. COMPL. ~ AVANA -
4187825	1	PANNELLO INT. S. COMPL. ~ AVANA -

850 Sport

spider

603.10.256

Portes
Türen

PORTE

Doors
Puertas

L1.09

3/3

111-1970
15-13-70

modif.	n. ordinaz.	quant.	Denominazione	Désignation	Benennung	Description	Denominaciones
	12606970	32	Rosetta dentata	Rondelle frein	Sicherungsring	Lockwasher	Arandela de freno
	13274001	8	Vite	Vis	Schraube	Screw	Tornillo
	13276101	6	Vite	Vis	Schraube	Screw	Tornillo
	13297601	4	Vite	Vis	Schraube	Screw	Tornillo
	13299201	10	Vite	Vis	Schraube	Screw	Tornillo
	13301701	4	Vite	Vis	Schraube	Screw	Tornillo
	13312701	6	Vite	Vis	Schraube	Screw	Tornillo
	15896411	6	Dado	Écrou	Mutter	Nut	Tuerca
	15896411	4	Dado	Écrou	Mutter	Nut	Tuerca

riauto

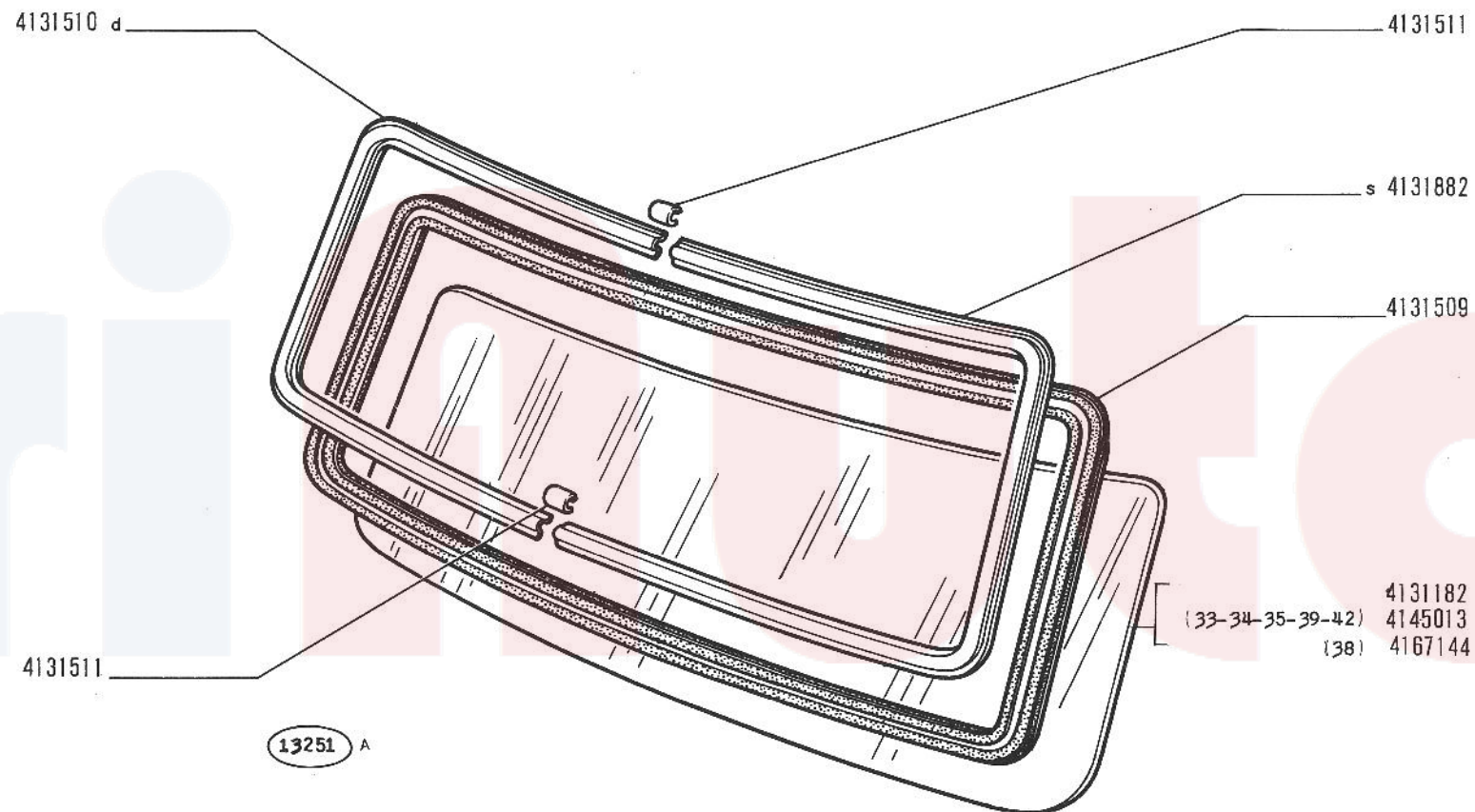

850 Sport
spider

- Pare-brise
- Windschutzscheibe

PARABREZZA

- Windshield
- Parabrisas

L1.18

III-1970

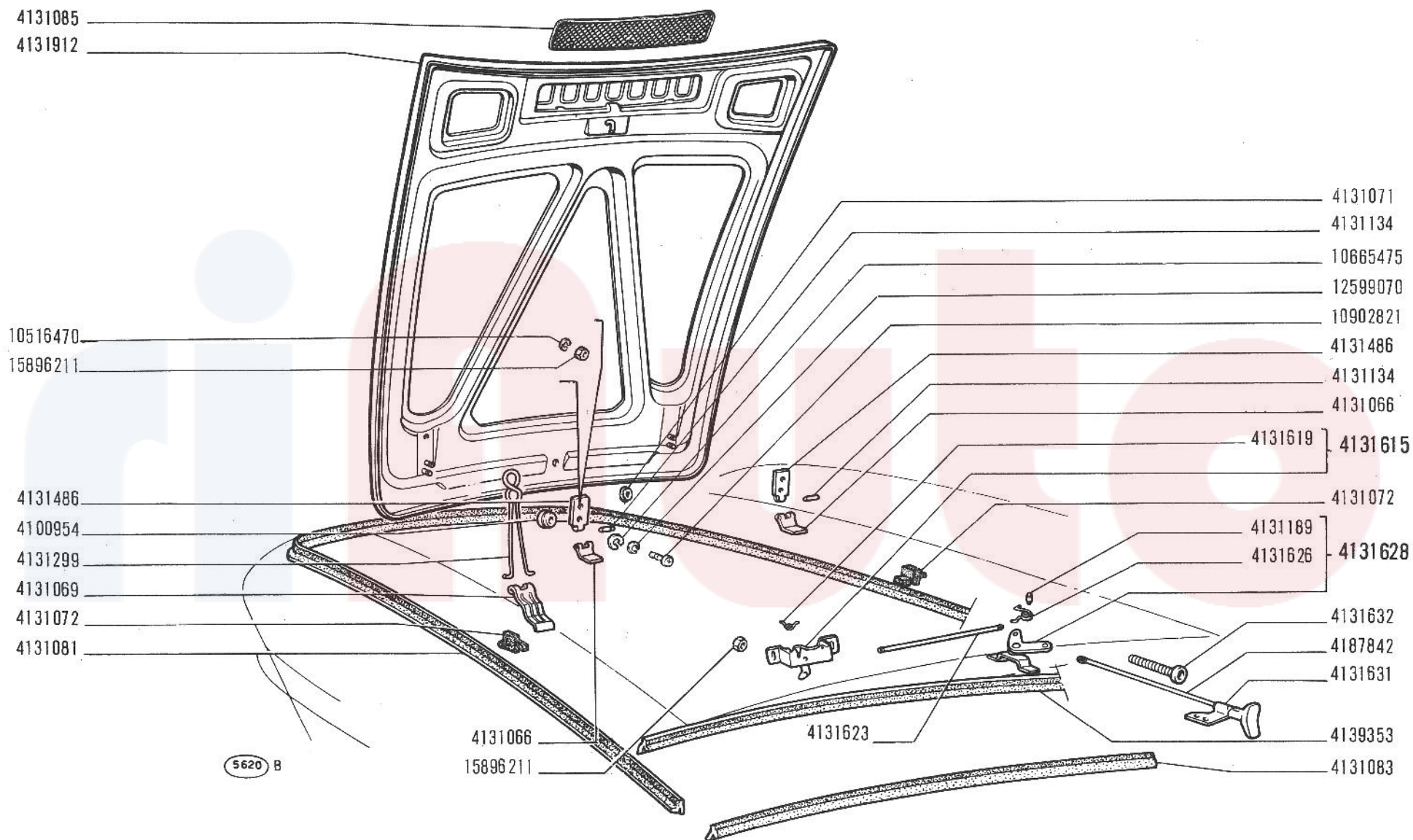

850 Sport
spider

● Couvercle de coffre
● Kofferraumdeckel

COPERCHIO VANO BAGAGLI

● Luggage Compartment Lid
● Tapa del baúl

L1.23

III-1970

4131085
4131912

10516470
15896211

4131486
4100954
4131299
4131069
4131072
4131081

5620 B

4131066
15896211

4131623
4244742

850 Sport
spider

503.10 - 236

COPERCHIO VANO BAGAGLI

Couvercle de coffre
Kofferraumdeckel

Luggage Compartment Lid
Tapa del baúl

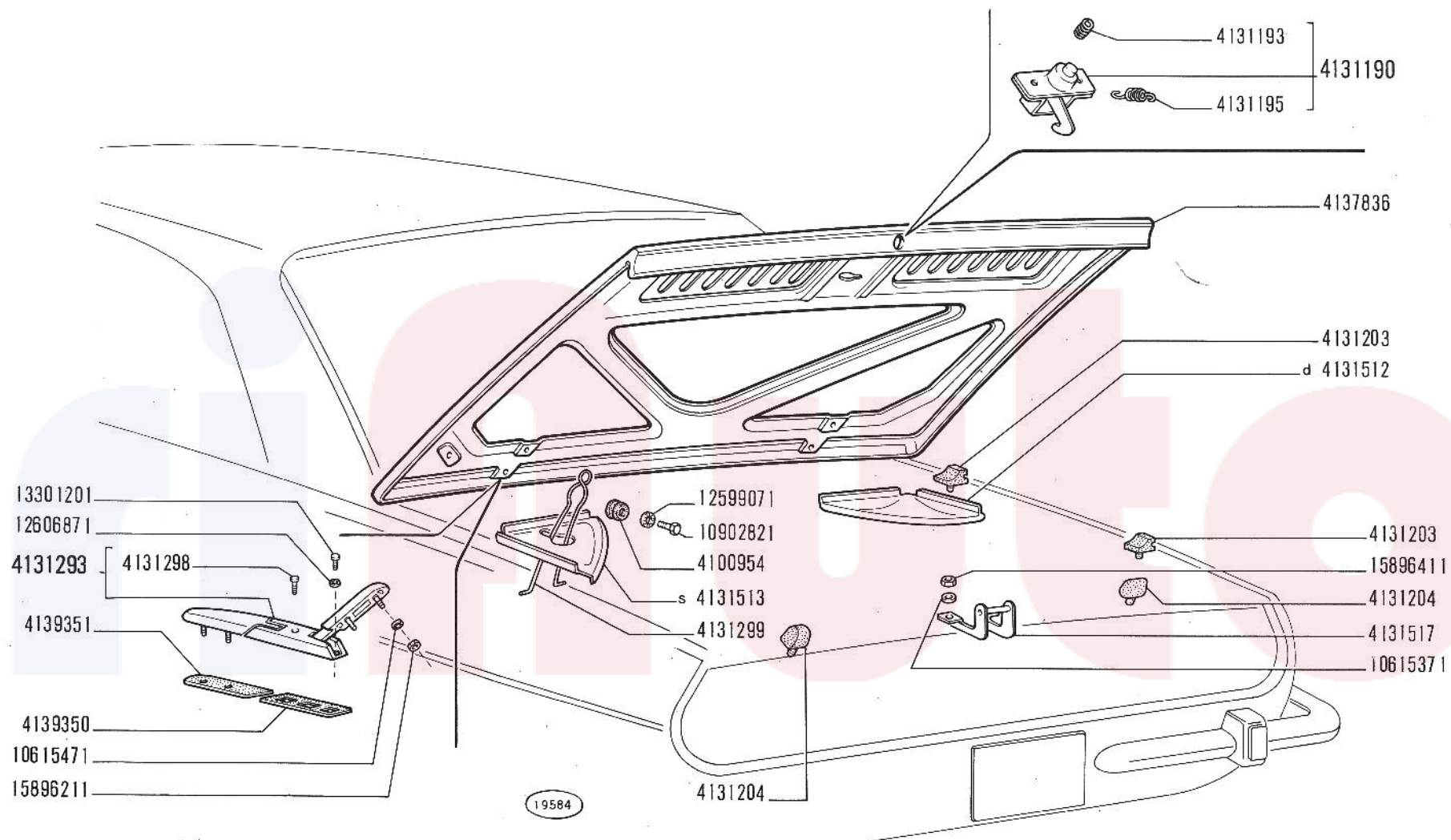

850 Sport spider

- Capot
- Motorraumdeckel

COPERCHIO VANO MOTORE

- Engine Compartment Lid
- Tapa del motor

1

L1.01

III-1970

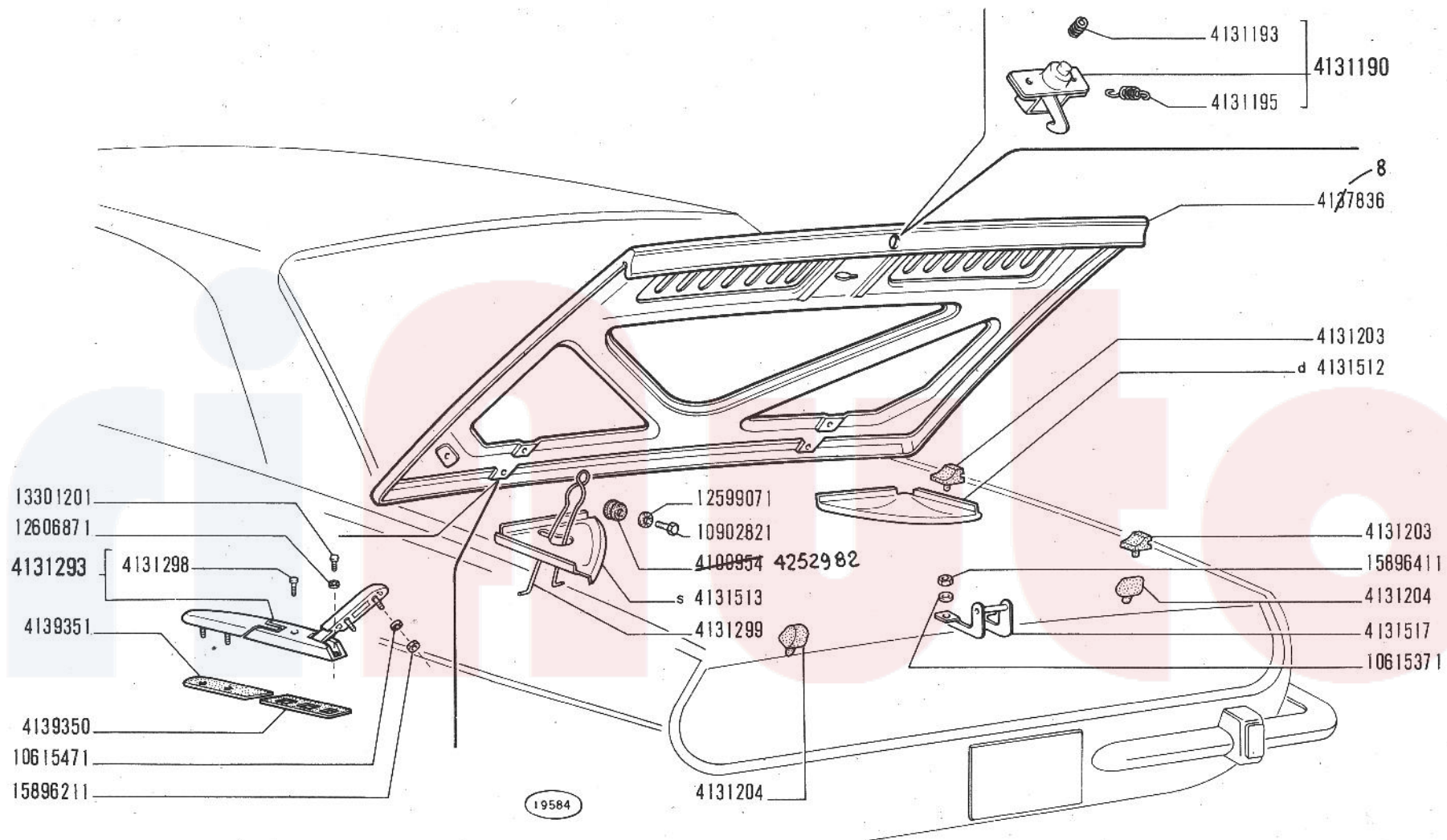

850 Sport spider

Capot
Motorraumdeckel

COPERCHIO VANO MOTORE

Engine Compartment Lid
Tapa del motor

1

L1.01

III-1979-
31-10-1971

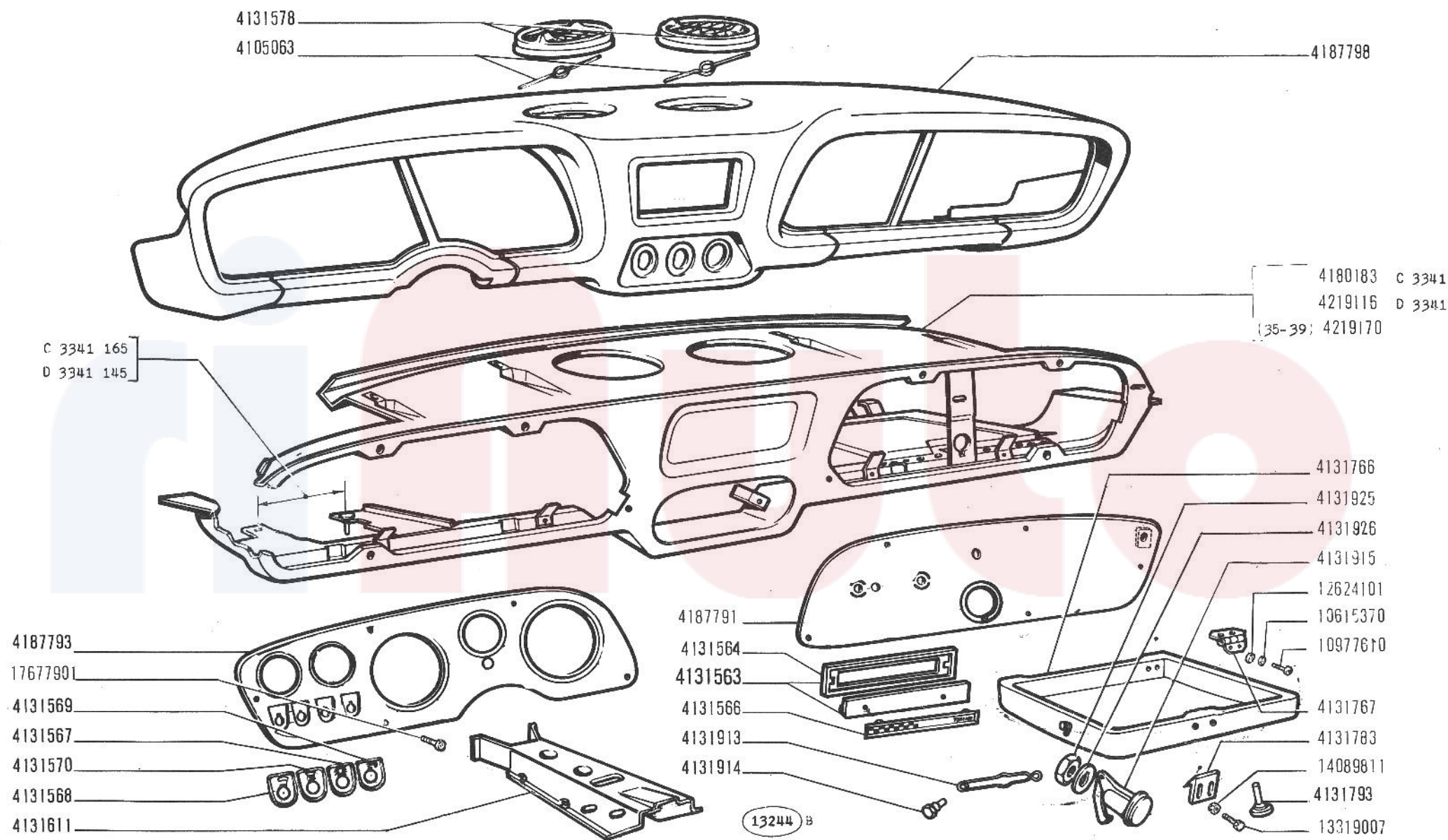

850 Sport
spider

PLANCIA PORTAISTRUMENTI E PARTI ANNESSE

- *Planche de bord et annexes*
- *Instrumentenbrett u. Zubehör*

- *Instrument Panel and Relevant Parts*
- *Tablero de instrumentos y anexos*

L1.02

III-1970

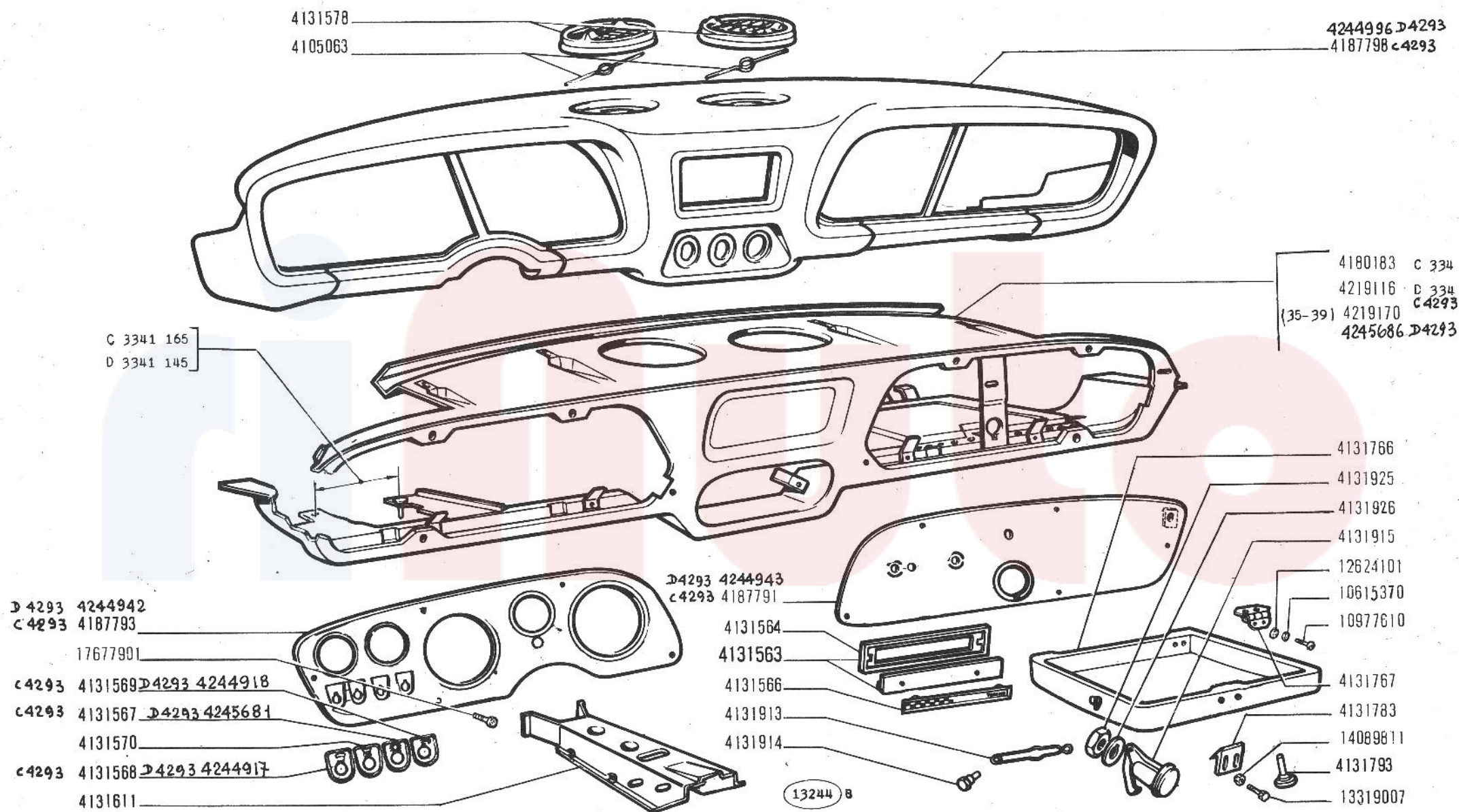

850 Sport
spider

PLANCIA PORTAISTRUMENTI E PARTI ANNESSE

Planche de bord et annexes
Instrumentenbrett u. Zubehör

Instrument Panel and Relevant Parts
Tablero de instrumentos y anexos

L1.02

III-1978
31-10-1971

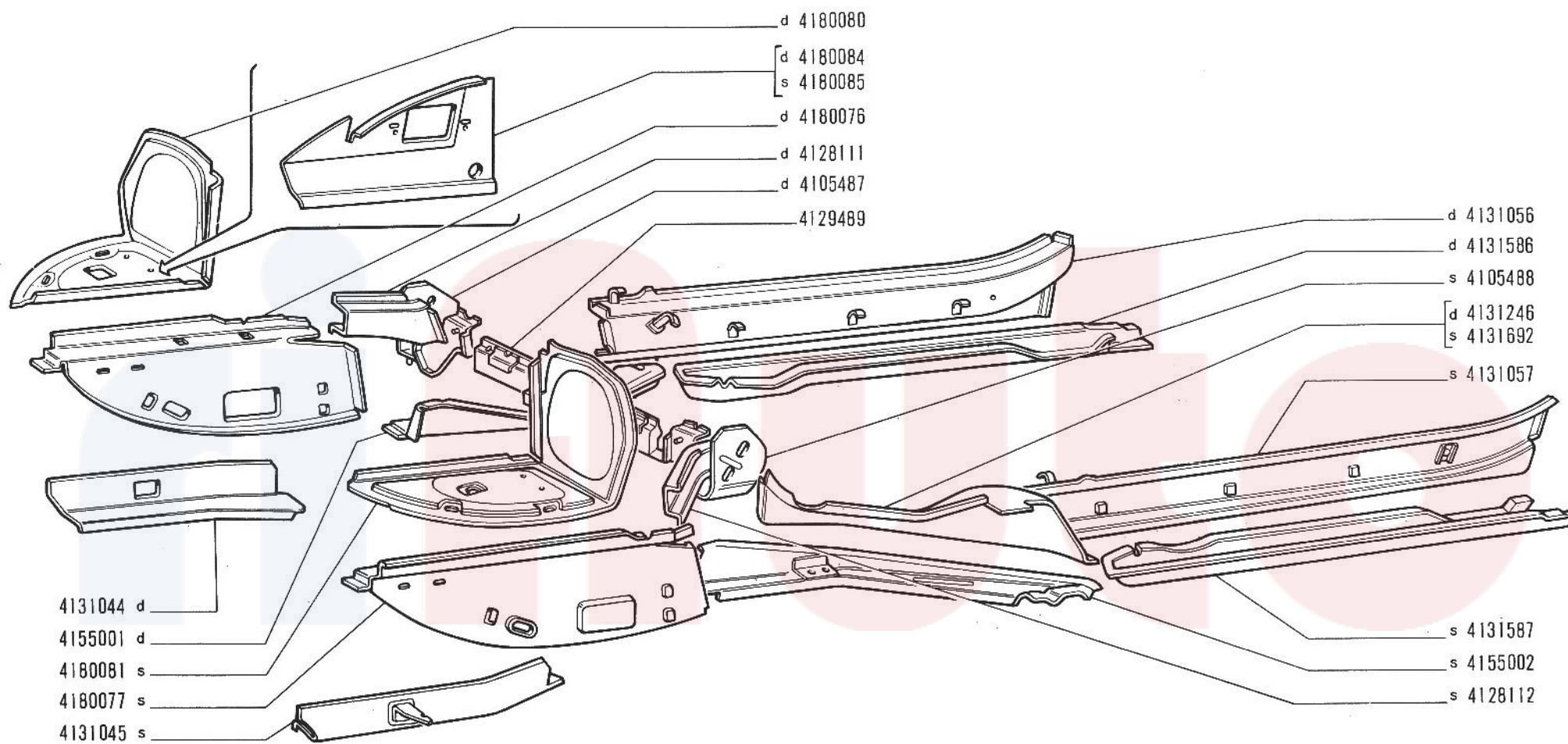

13245

850 Sport
spider

- Plancher
- Fussboden

PAVIMENTO

- Floor
- Piso

L1.03

1/2

III-1970

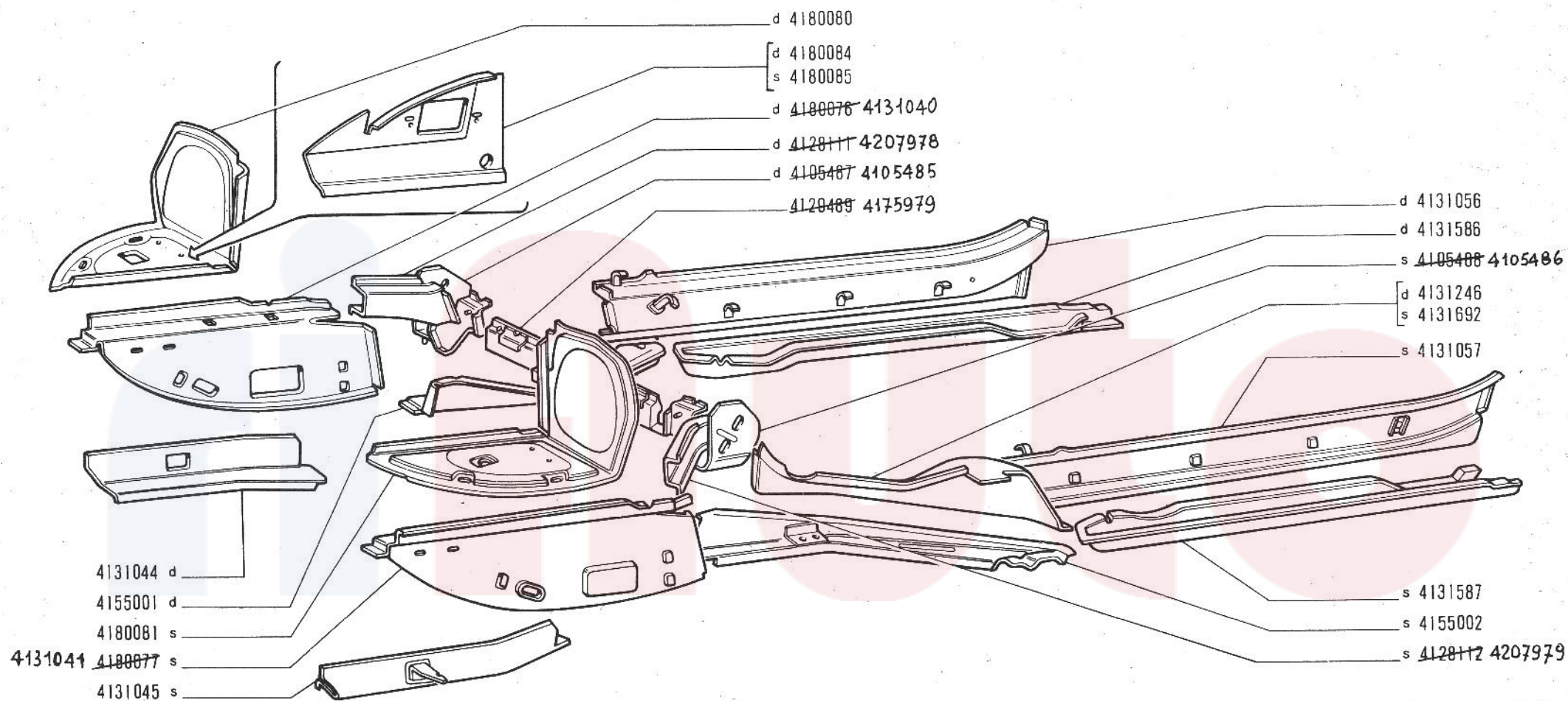

13245

850 Sport
spider

Plancher
Fussboden

PAVIMENTO

Floor
Piso

L1.03

1/2

III-1970
31-10-1971

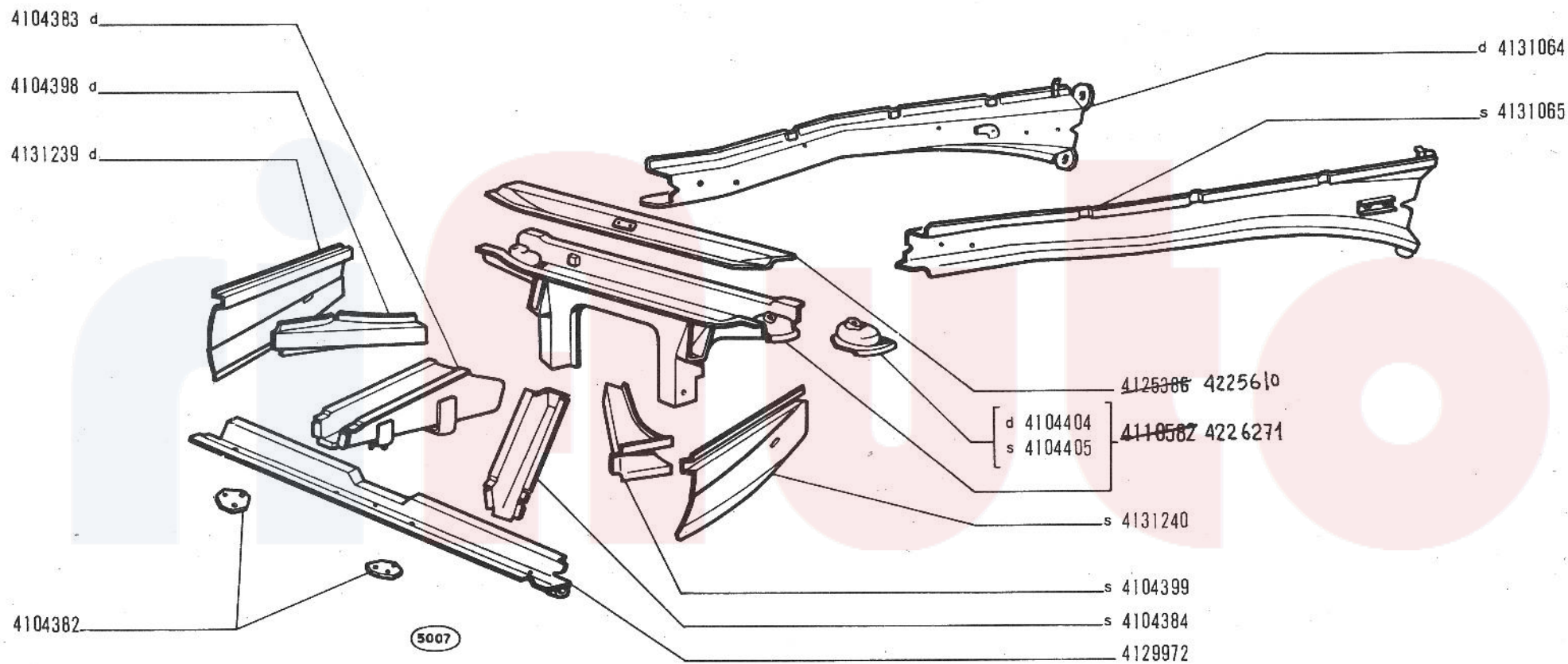

850 Sport
spider

Plancher
Fussboden

PAVIMENTO

Floor
Piso

L1.03

2/2

III-1970
31-10-71

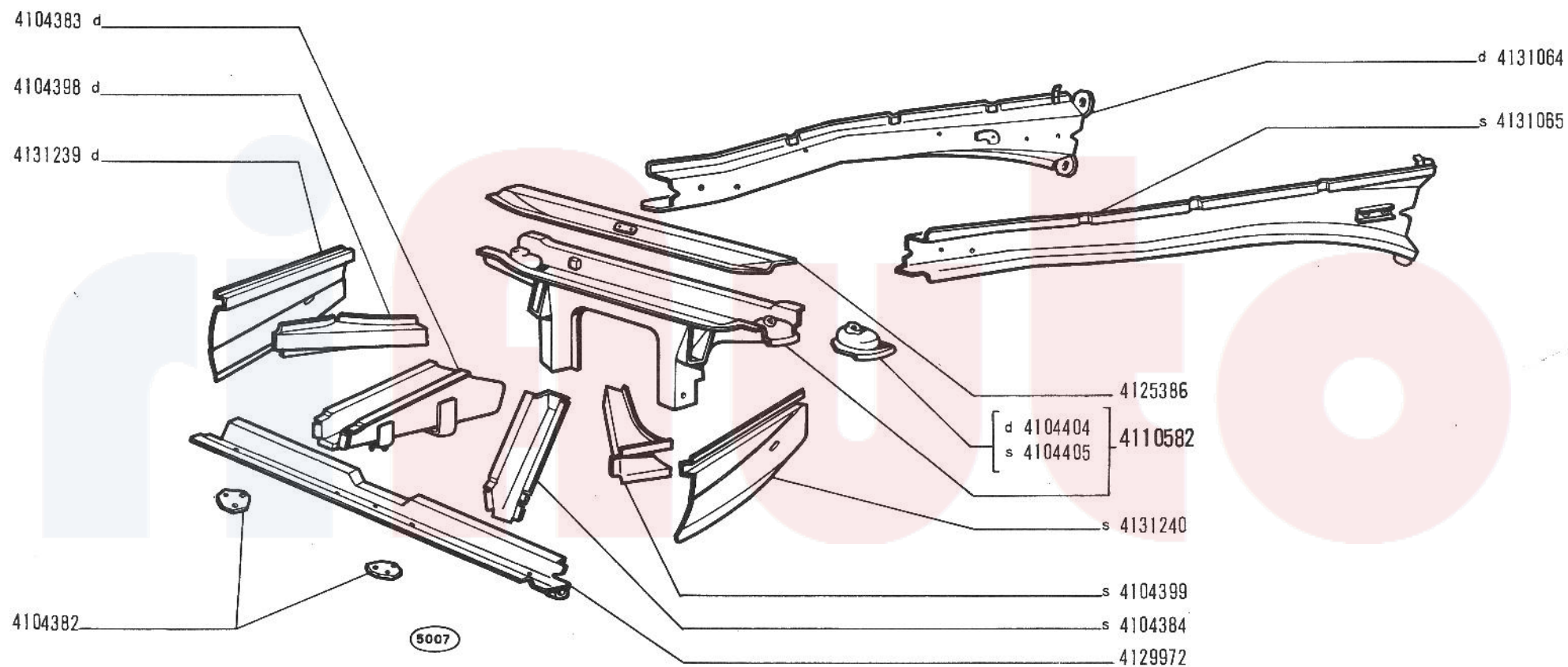

850 Sport
spider

● Plancher
● Fussboden

PAVIMENTO

● Floor
● Piso

L1.03

2/2

III-1970

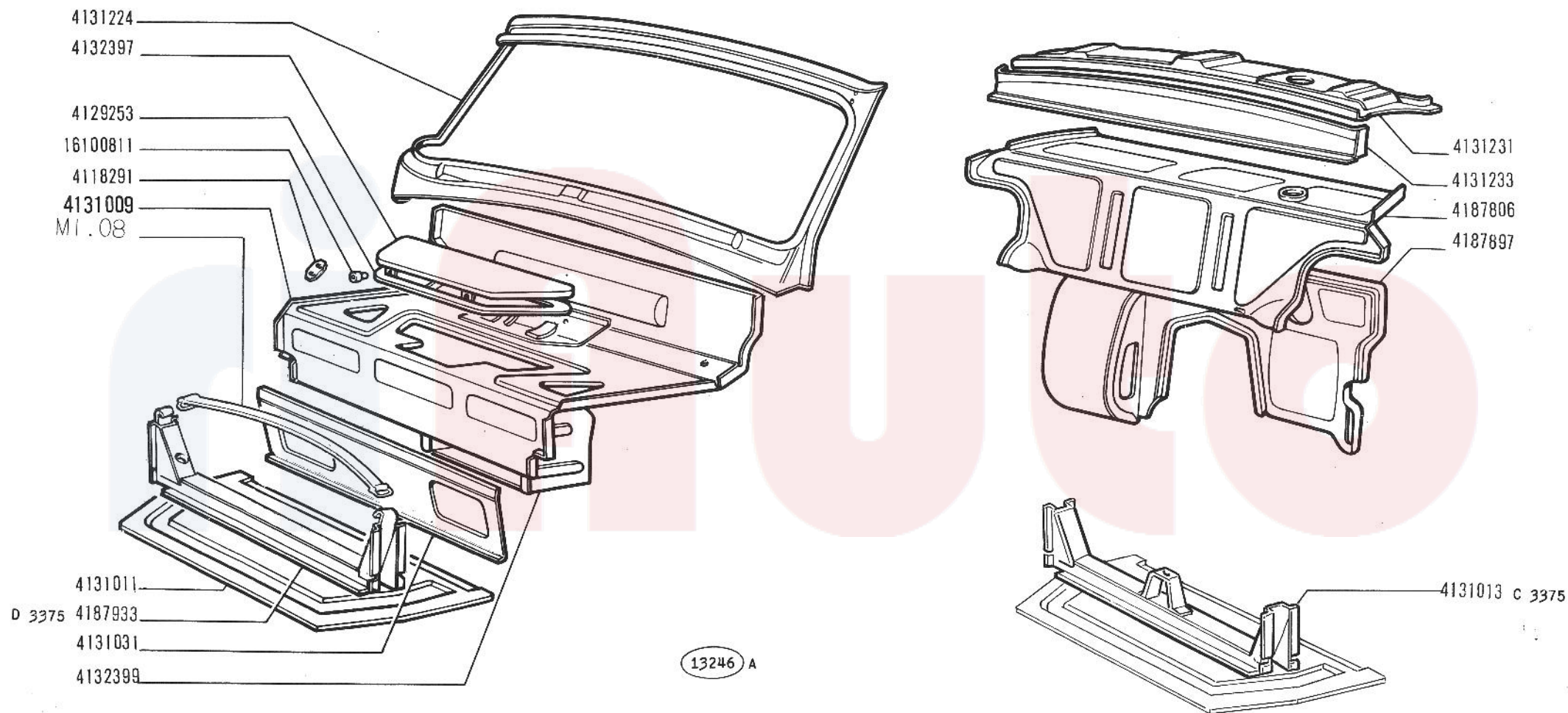

850 Sport
spider

SCocca, ELEMENTI INTERNI

- Coque, éléments intérieurs
- Wagenkasten-Innenteile

- Body Shell Inner Elements
- Caja, elementos interiores

L1.04

1/2

III-1970

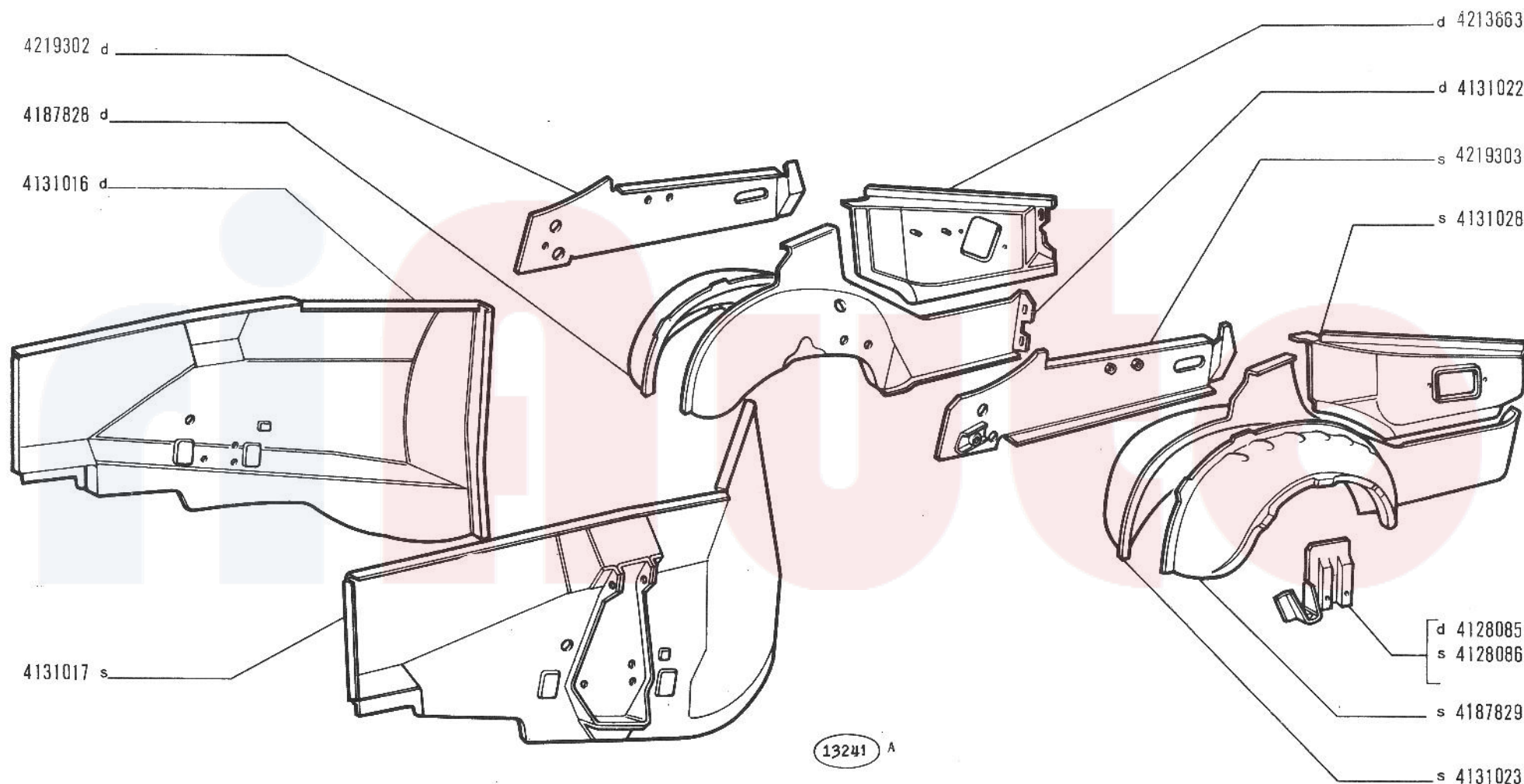

850 Sport
spider

SCocca, ELEMENTI INTERNI

- Coque, éléments intérieurs
- Wagenkasten-Innenteile

- Body Shell Inner Elements
- Caja, elementos interiores

L1.04

2/2

III-1970

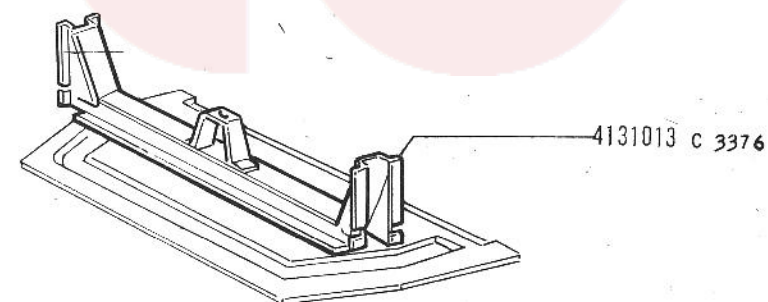
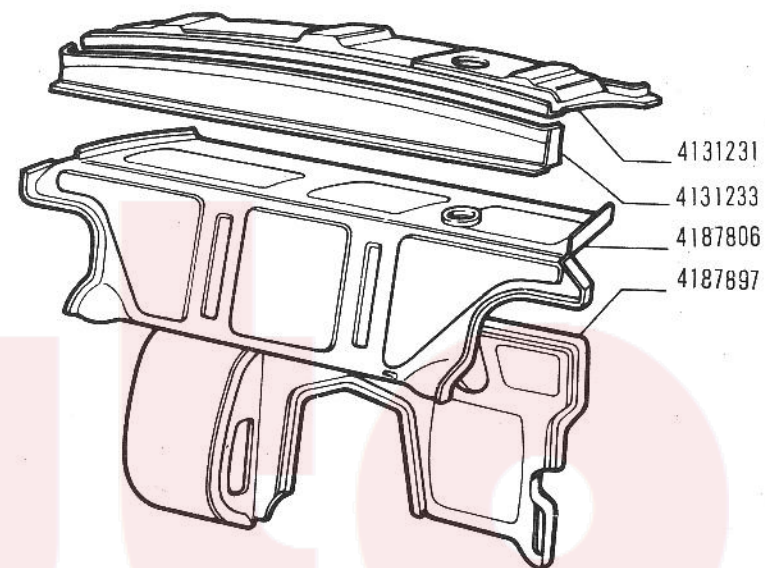
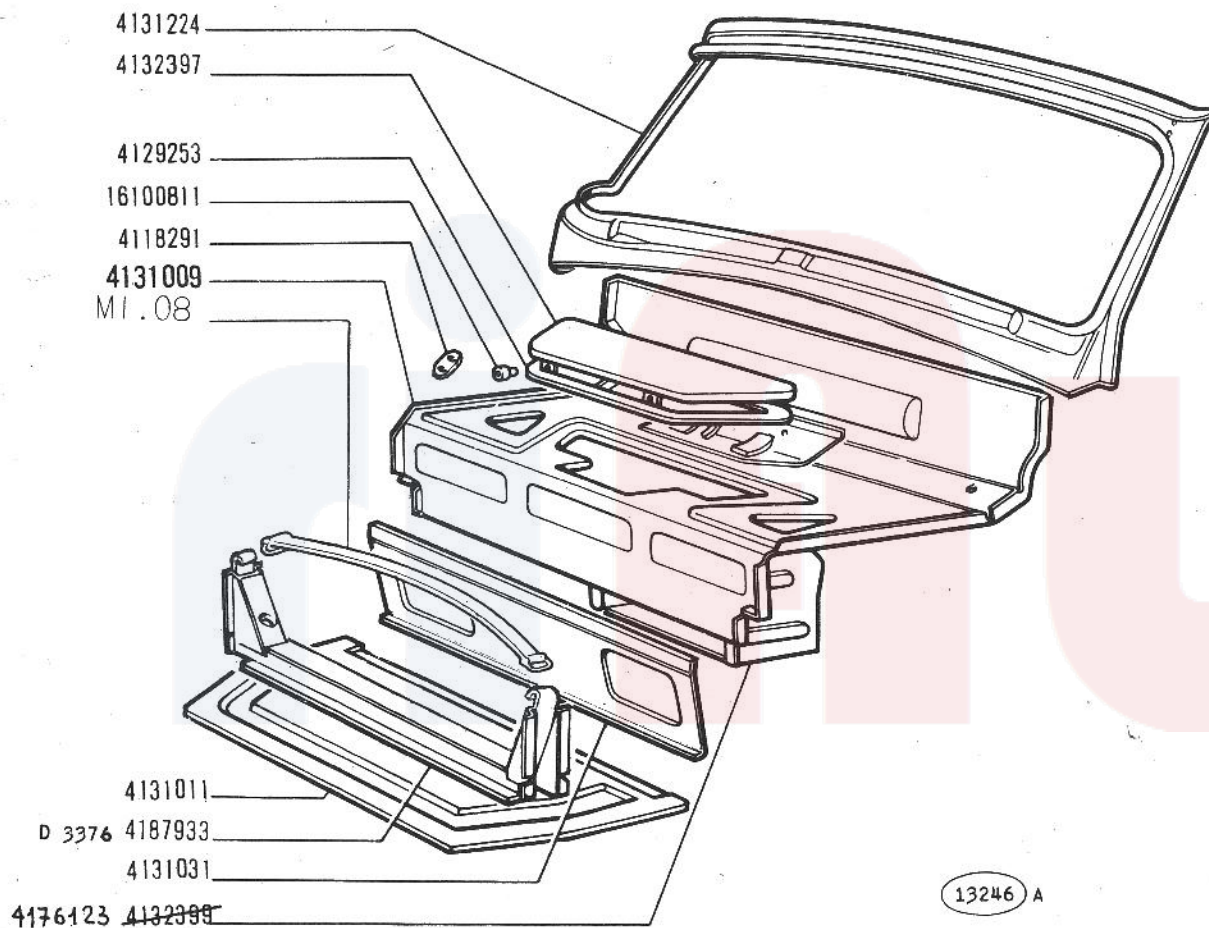

850 Sport
spider

SCocca, ELEMENTI INTERNI

Coque, éléments intérieurs
Wagenkasten-Innenteile

Body Shell Inner Elements
Caja, elementos interiores

L1.04.

1/2

III-1970
31 - 10 - 1971

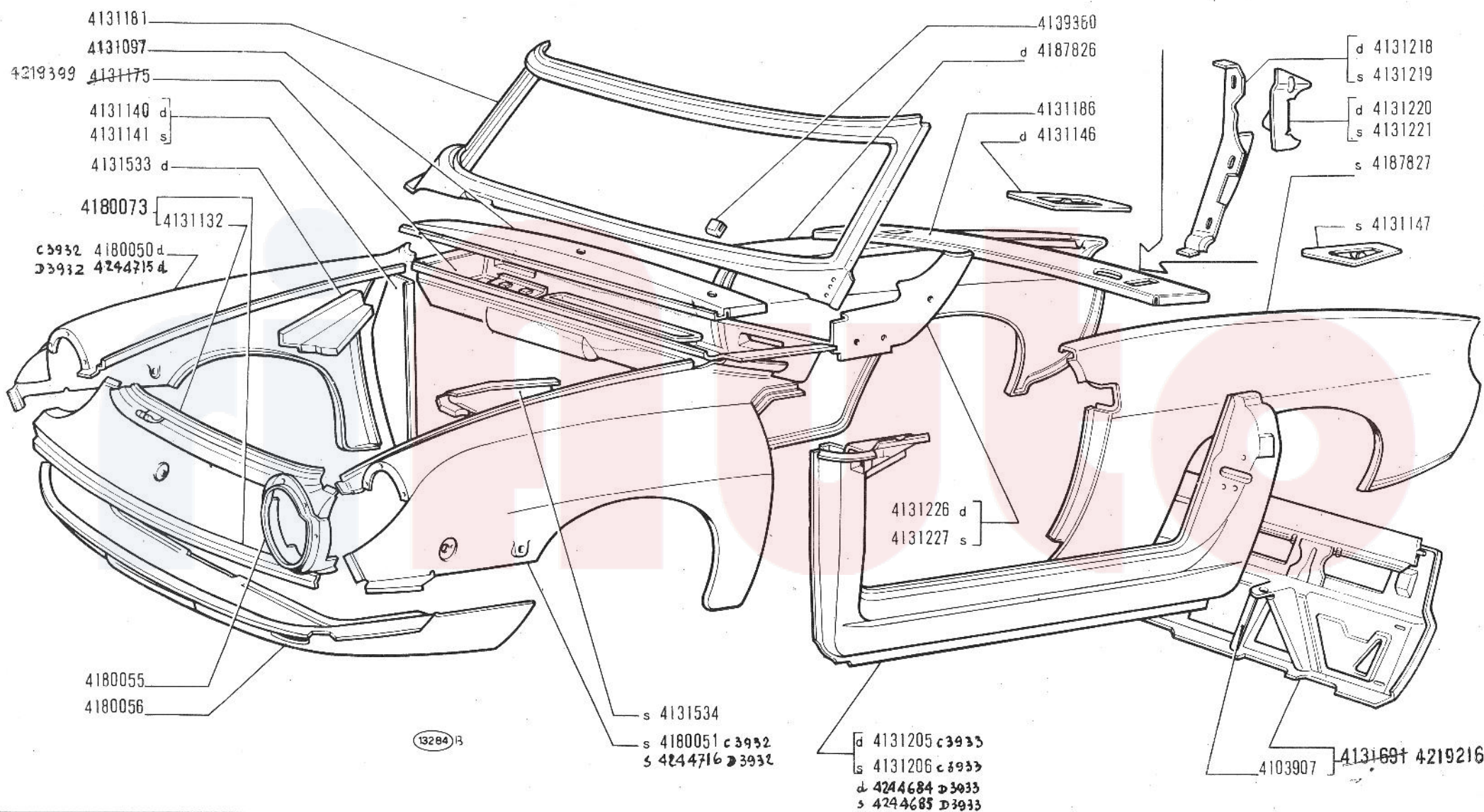

850 Sport

spider

503.10.236

SCocca, ELEMENTI ESTERNI

Coque, éléments extérieurs
Wagenkasten-Aussenteile

Body Shell Outer Elements
Caja, elementos exteriores

L1.05

III-1970
15-12-70

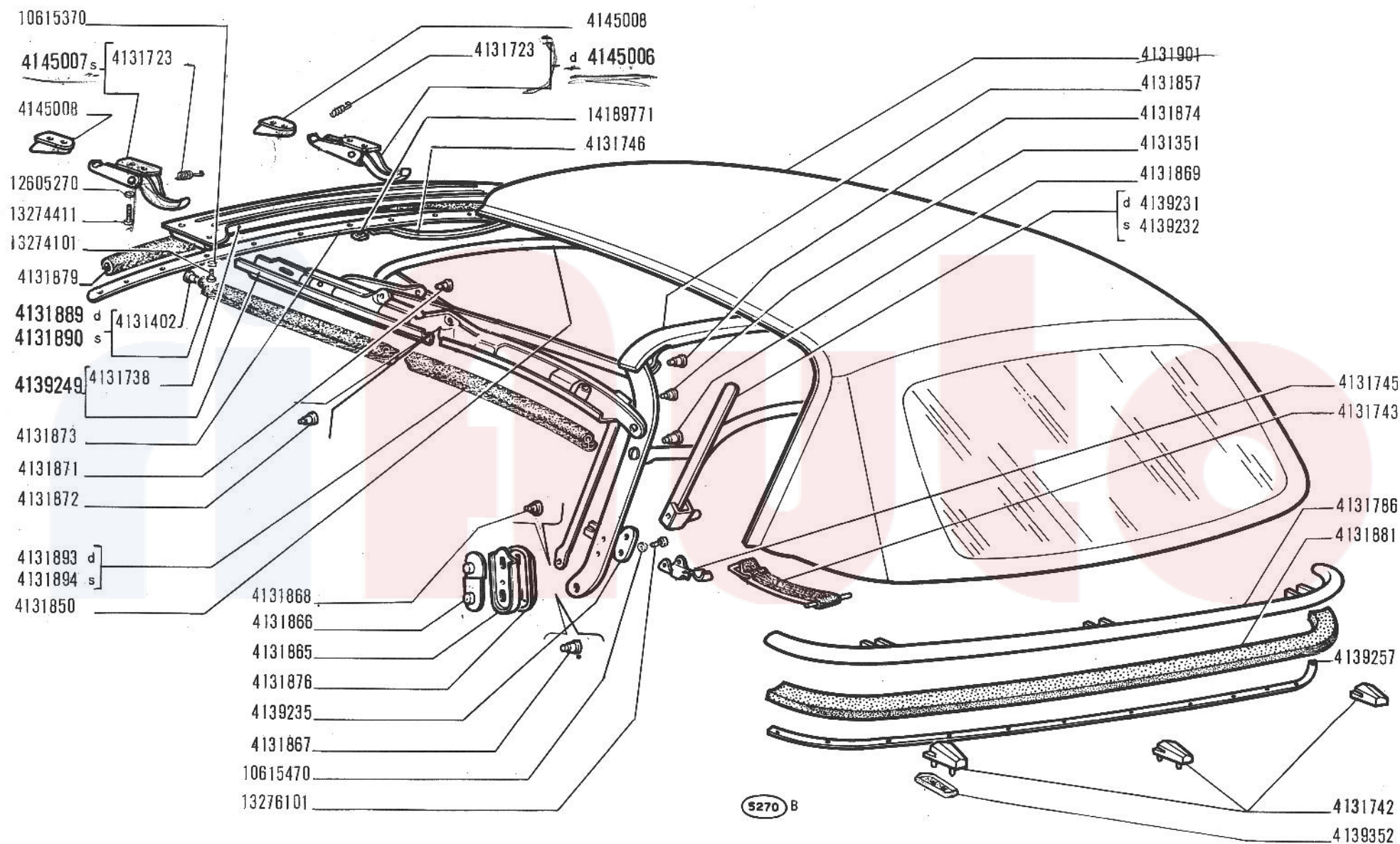

850 Sport
spider

- Capote
- Verdeck

CAPOTE

- Folding top
- Capota

L1.06

III-1970

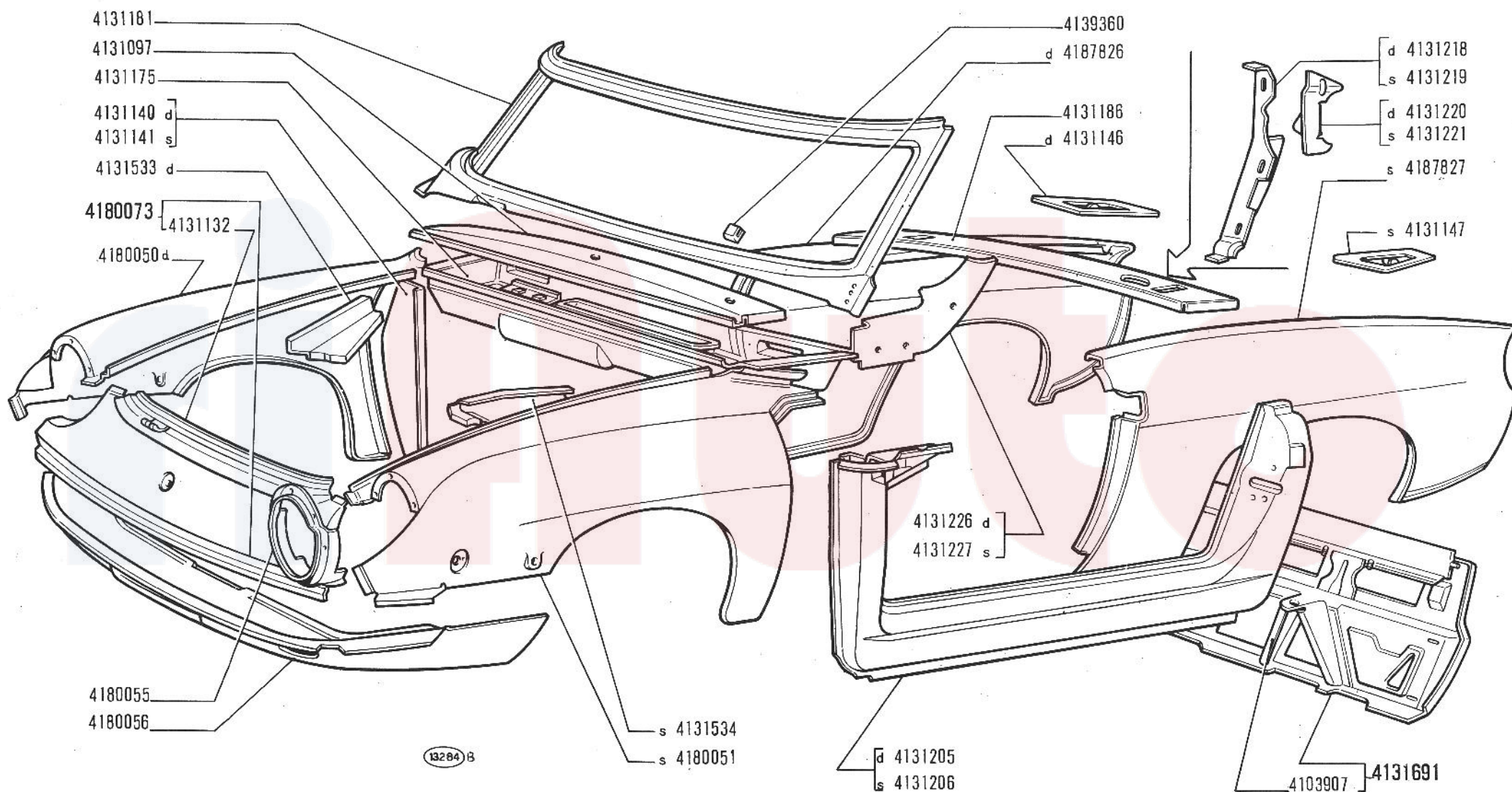

850 Sport
spider

SCocca, ELEMENTI ESTERNI

- Coque, éléments extérieurs
- Wagenkasten-Aussenteile

- Body Shell Outer Elements
- Gaja, elementos exteriores

L1.05

III-1970

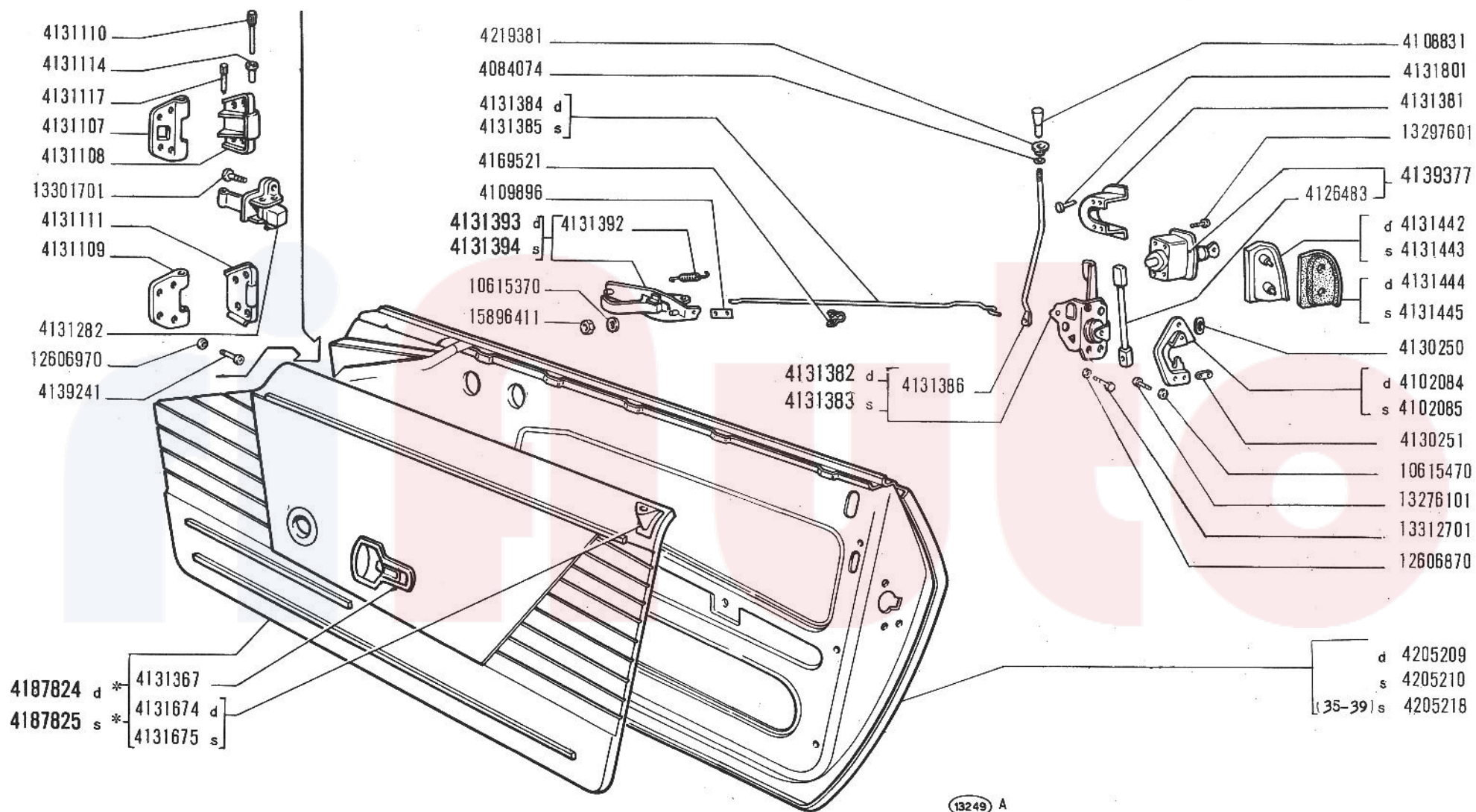

* Per i colori, vedere elenco -Pour les couleurs, voir la liste -Farben siehe Tabelle -See list for colors -Para los colores, véase la lista

850 Sport
spider

● Portes
● Türen

PORTE

● Doors
● Puertas

L1.09

1/2

III-1970

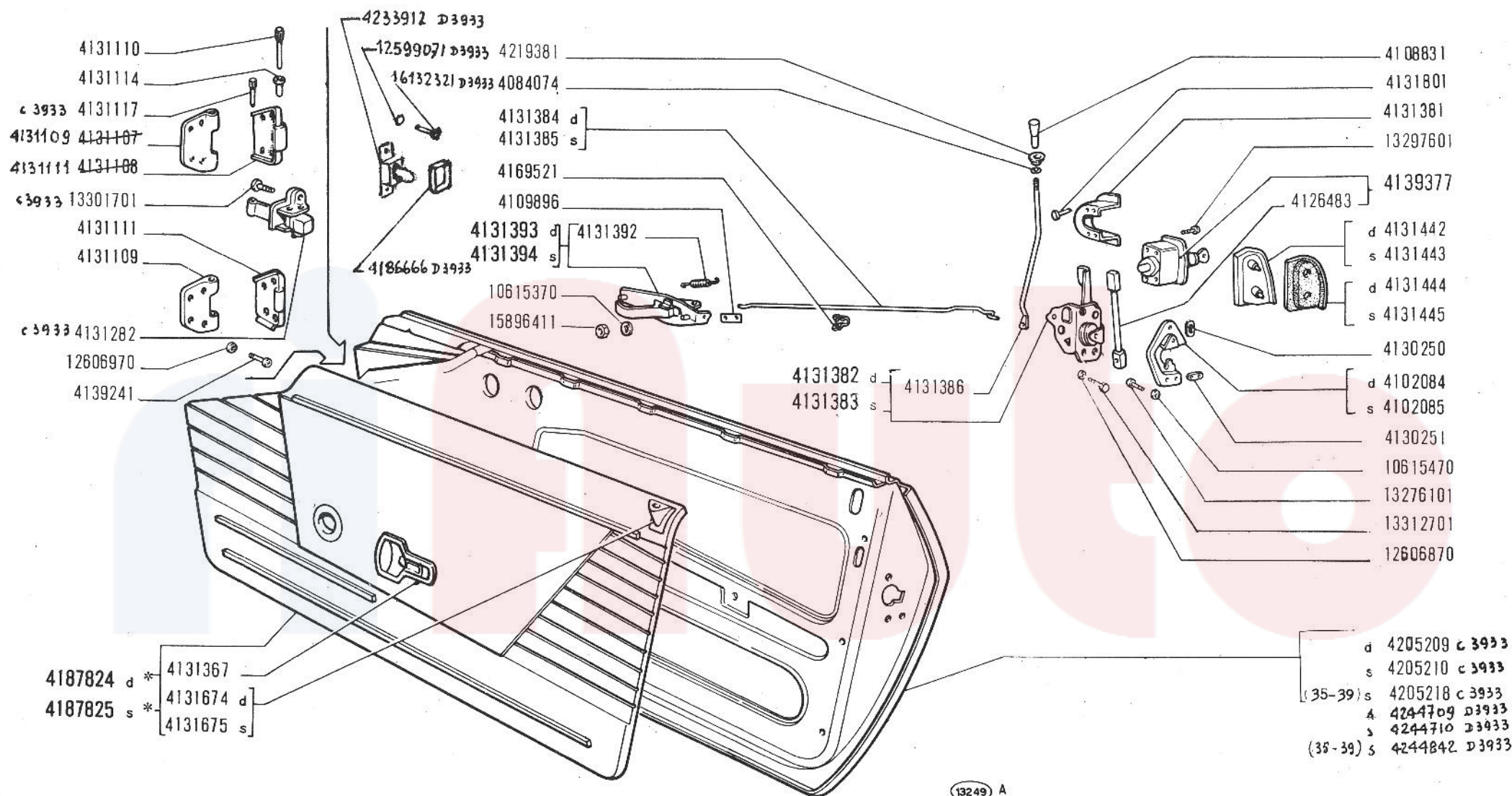

* Per i colori, vedere elenco ^{3/3} - Pour les couleurs, voir la liste ^{3/3} - Farben siehe Tabelle ^{5. 3/3} - See list for colors ^{3/3} - Para los colores, véase la lista ^{3/3}

850 Sport

spider

603.10.256

Portes
Türen

PORTE

Doors
Puertas

L1.09

1/3

III-1970
15-12-70

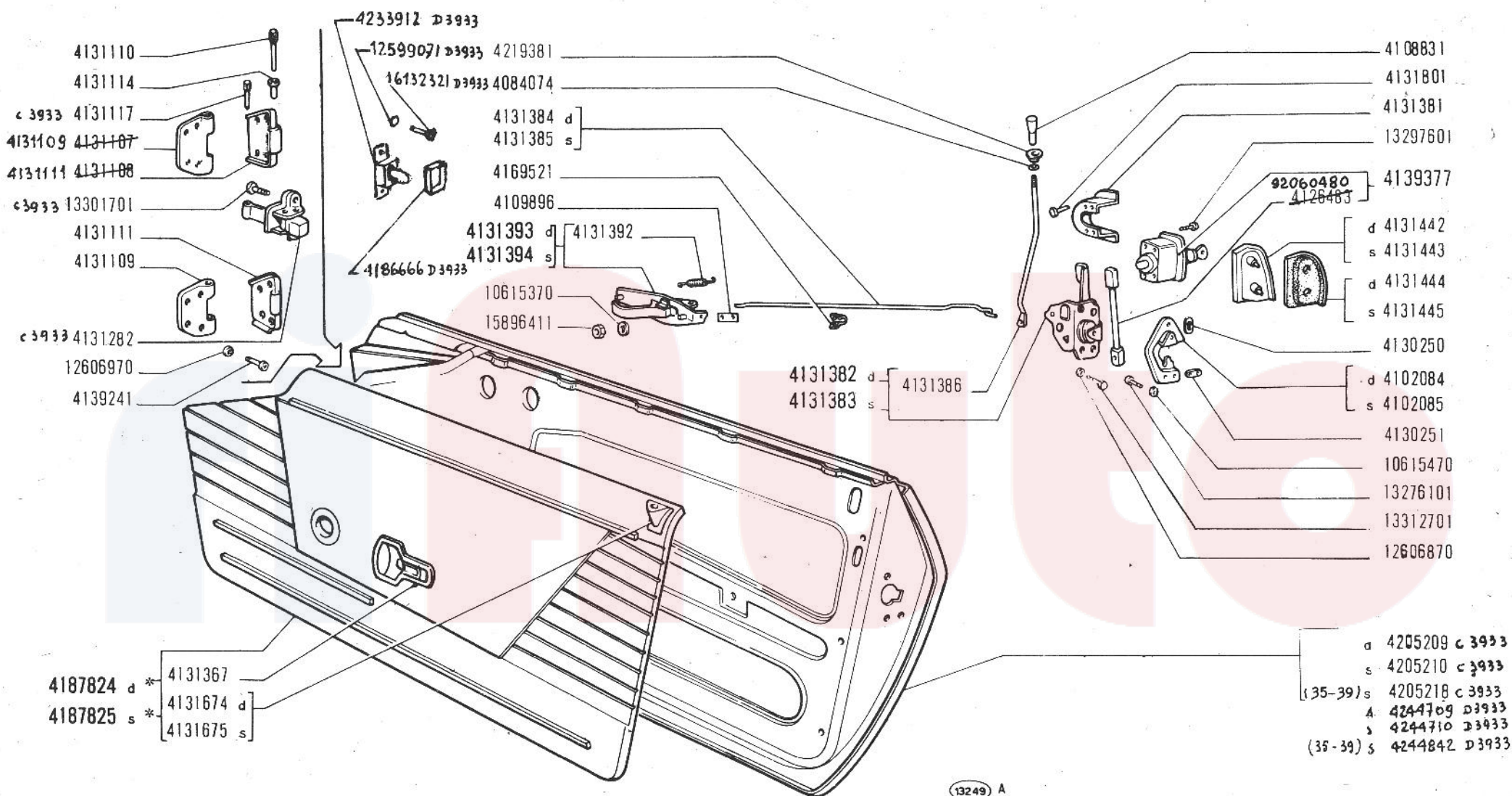

* Per i colori, vedere elenco ^{3/3} - Pour les couleurs, voir la liste ^{3/3} - Farben siehe Tabelle ^{5. 3/3} - See List for colors ^{3/3} - Para los colores, véase la lista ^{3/3}

850 Sport
spider

Portes
Türen

PORTE

Doors
Puertas

L1.09

1/3

III-1970
15-12-90
31.10.1971

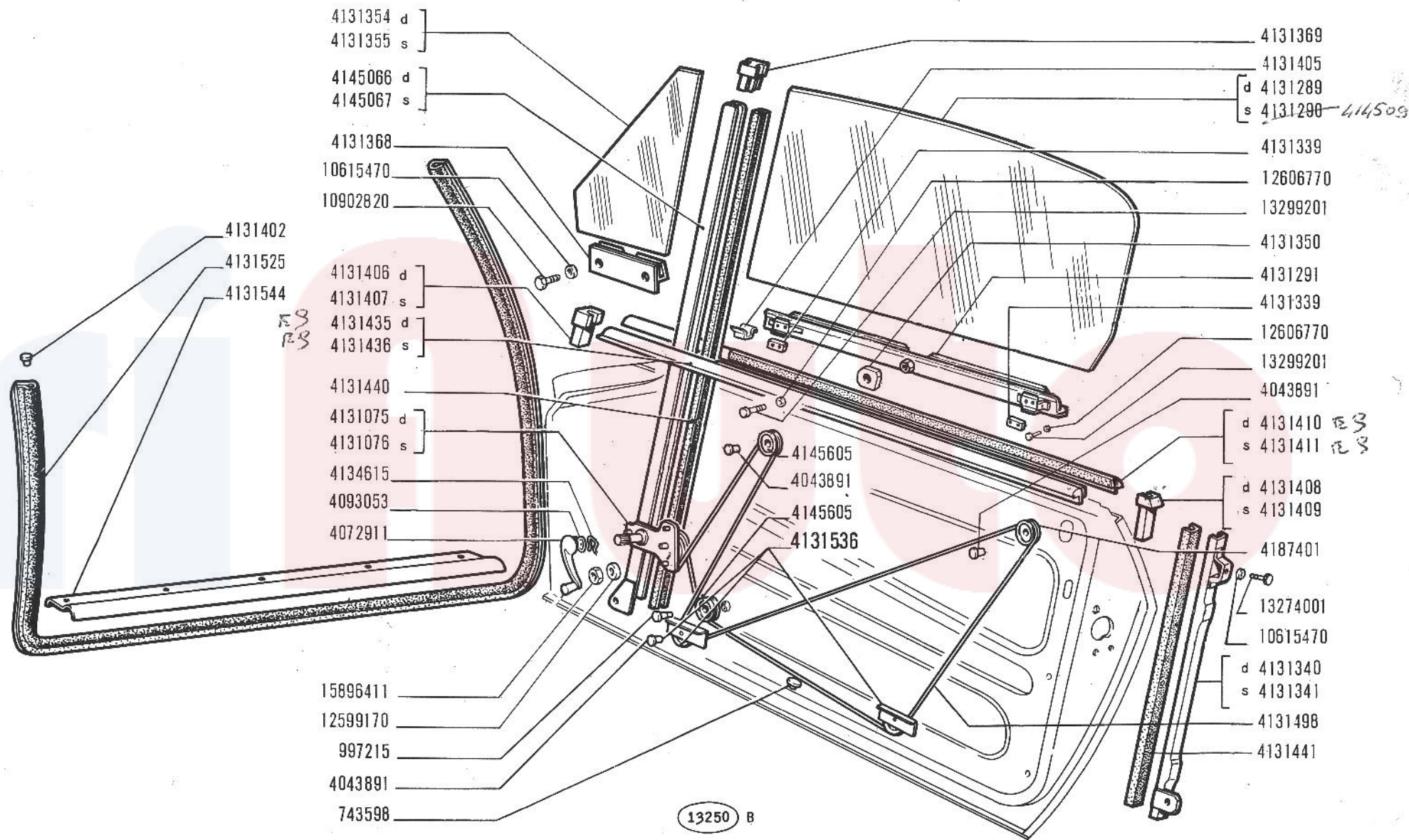

850 Sport
spider

● Portes
● Türen

PORTE

● Doors
● Puertas

L1.09

2/2

III-1970

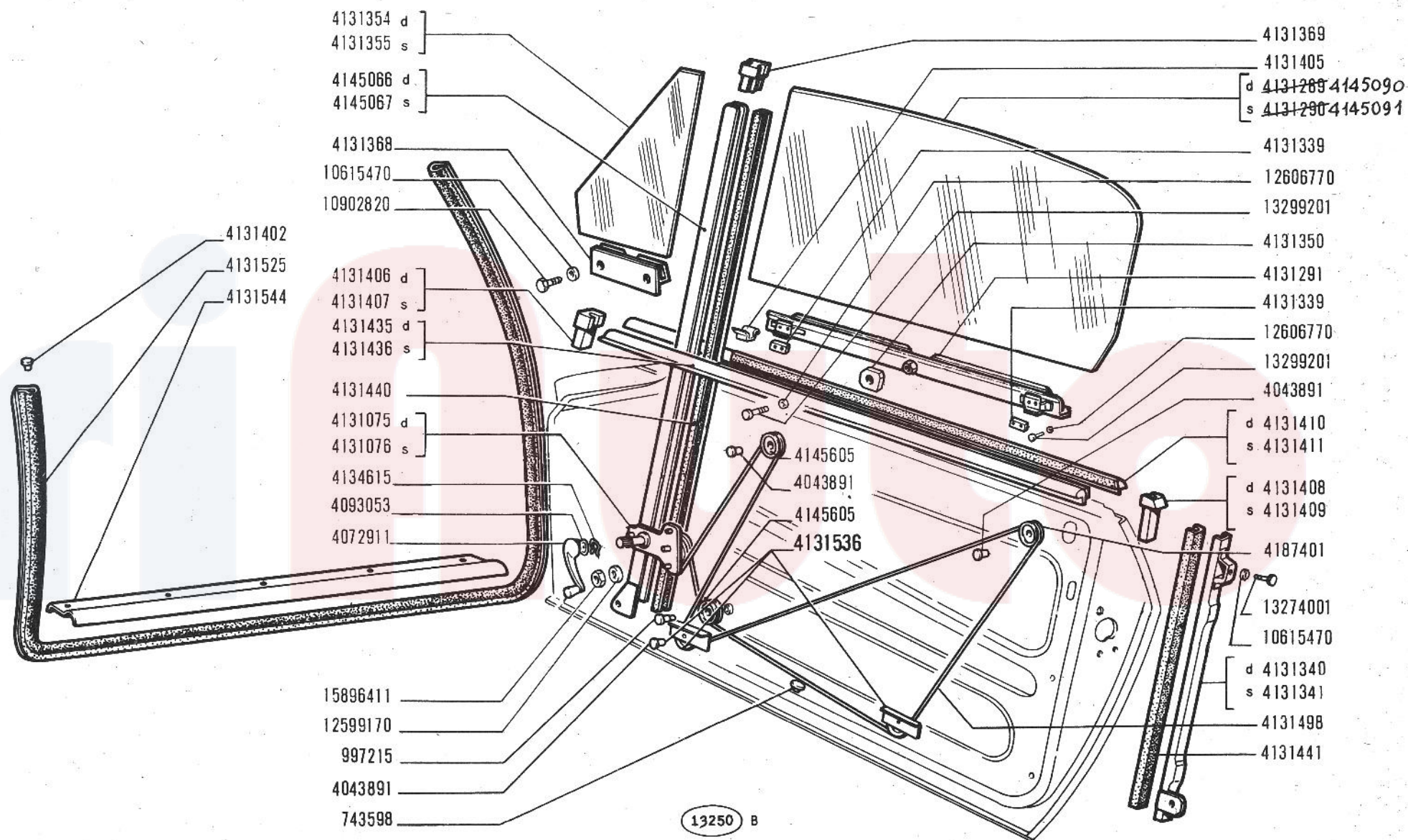

850 Sport
spider

Portes
Türen

PORTE

Doors
Puertas

L1.09

2/2

III-1970
31-10-1971

4187818	1	PANNELLO INT. D. COMPL. - ROSSO
4187819	1	PANNELLO INT. S. COMPL. - ROSSO -
4187822	1	PANNELLO INT. D. COMPL. - NERO -
4187823	1	PANNELLO INT. S. COMPL. - NERO -
4187824	1	PANNELLO INT. D. COMPL. - AVANA -
4187825	1	PANNELLO INT. S. COMPL. - AVANA -

850 Sport
spider

609.10.256

Portes
Türen

PORTE

Doors
Puertas

L1.09

3/3

III-1970
15-13-70

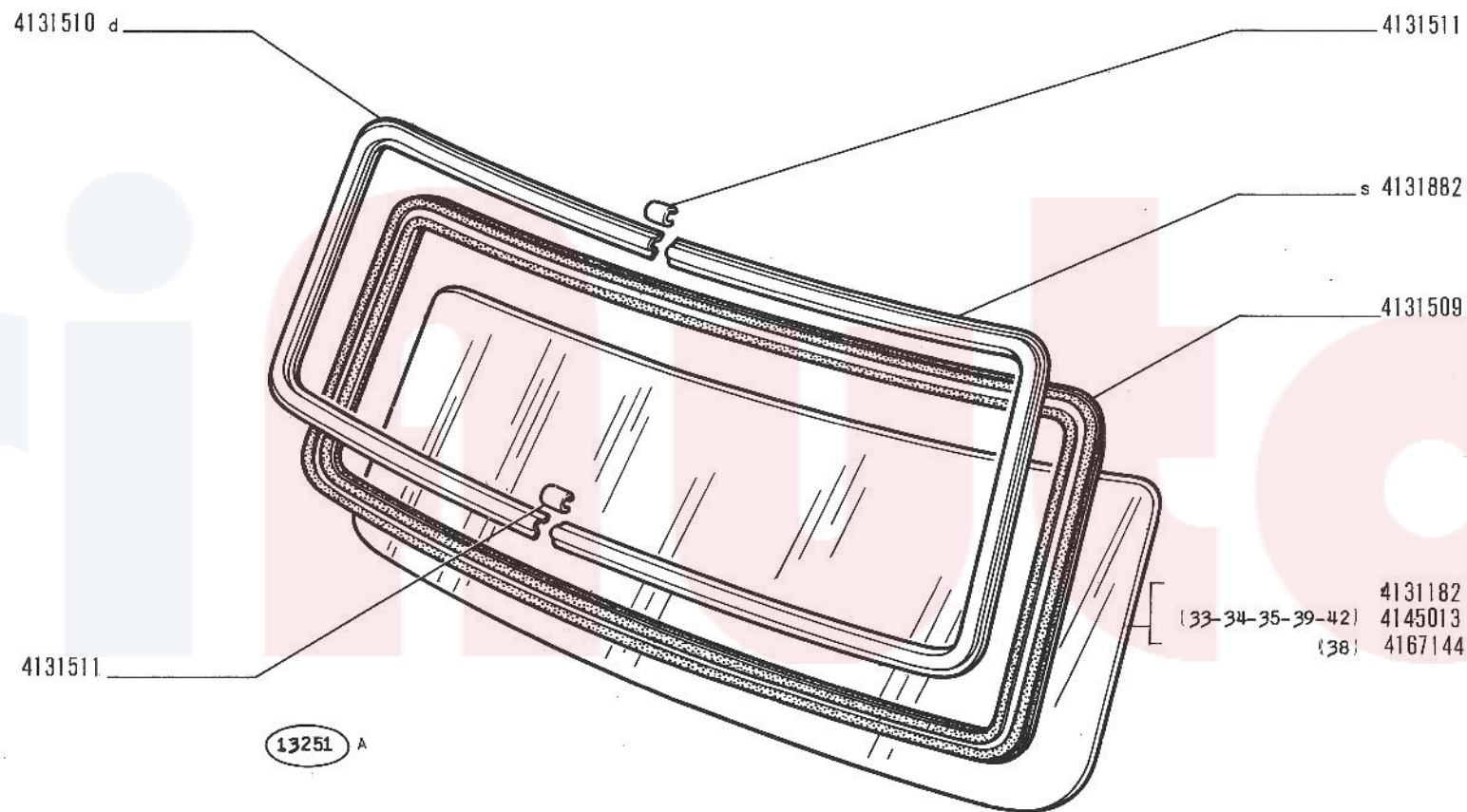

850 Sport
spider

- Pare-brise
- Windschutzscheibe

PARABREZZA

- Windshield
- Parabrisas

L1.18

III-1970

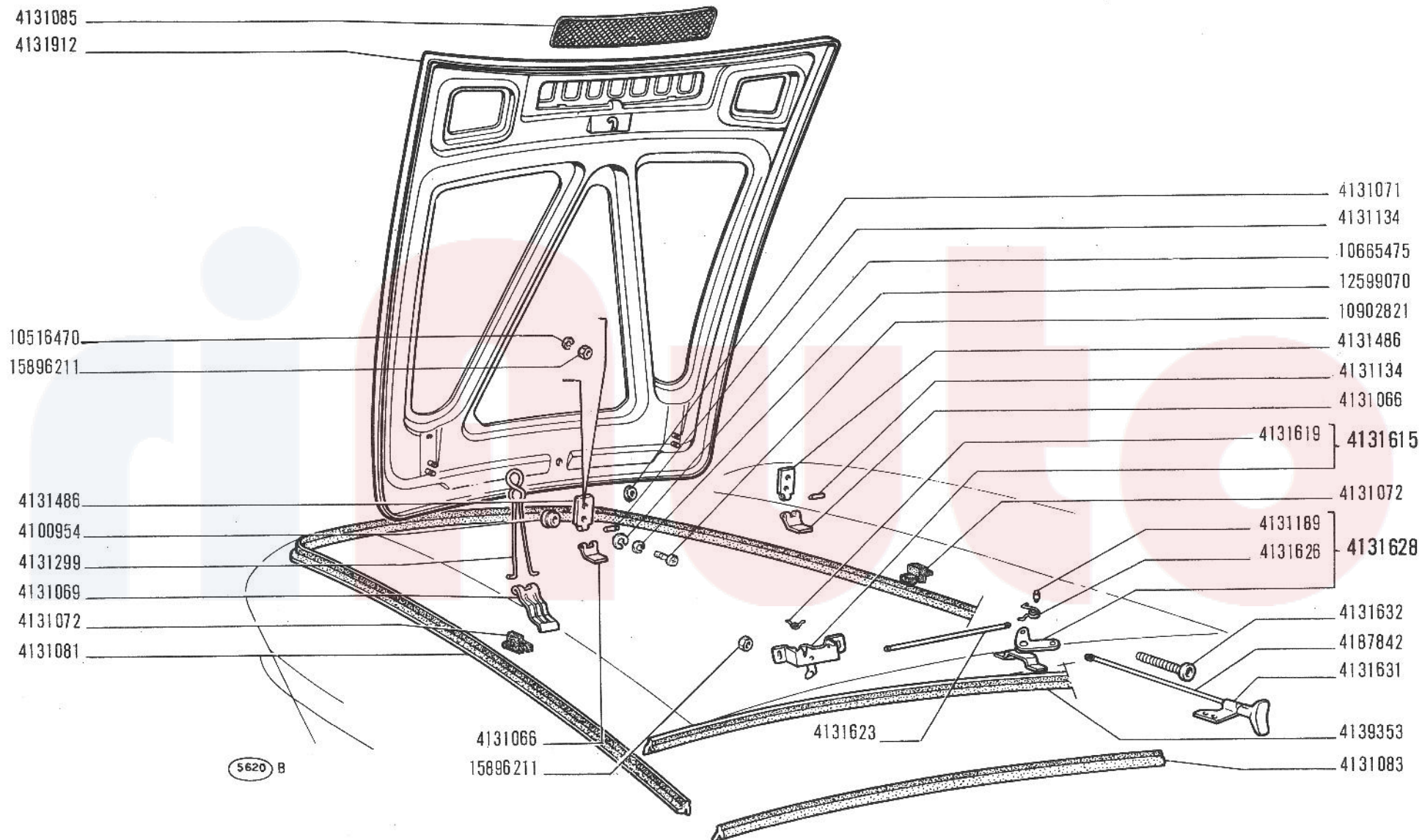

850 Sport
spider

● Couvercle de coffre
● Kofferraumdeckel

COPERCHIO VANO BAGAGLI

● Luggage Compartment Lid
● Tapa del baúl

L1.23

III-1970

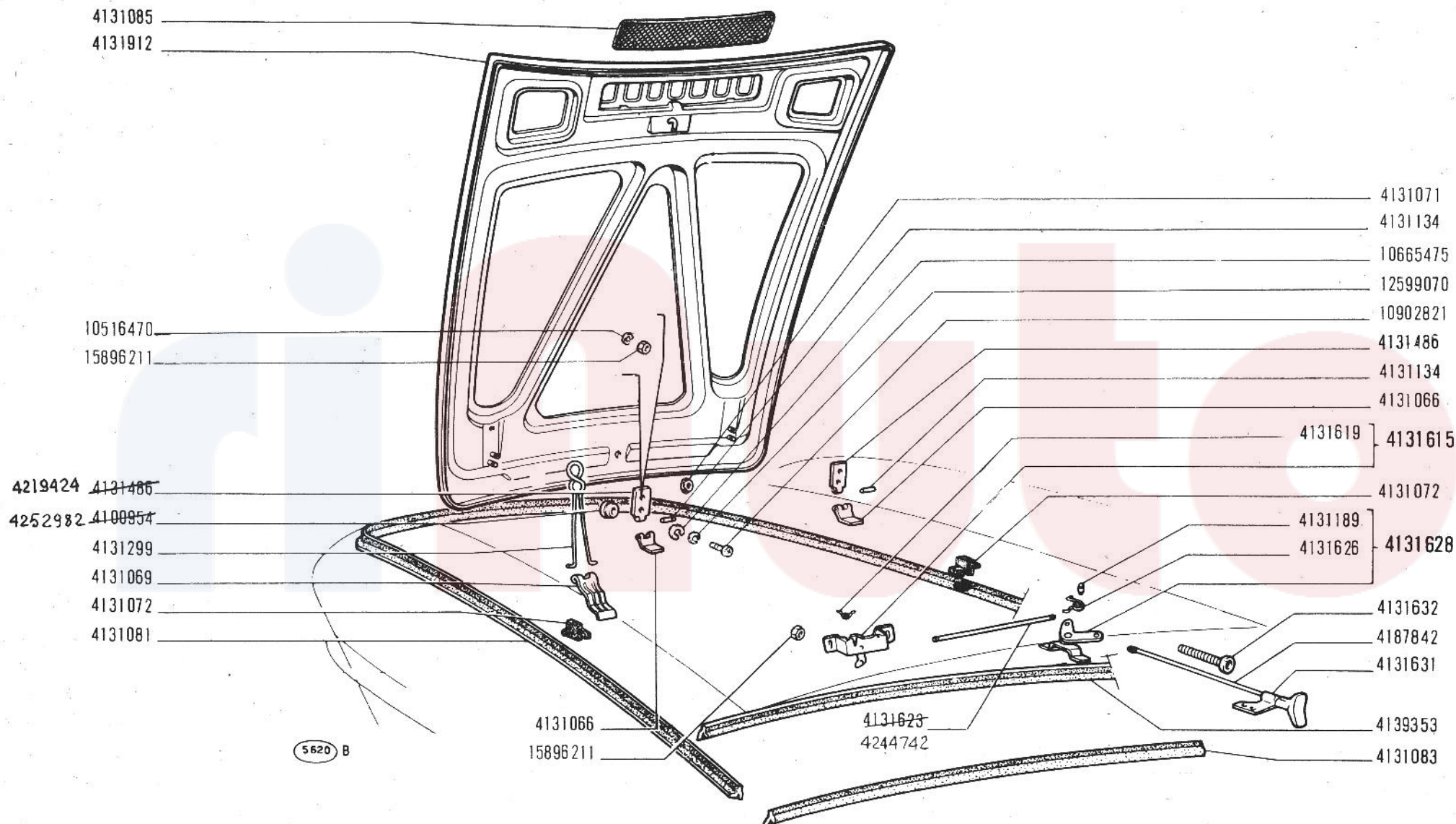

850 Sport
spider

Couvercle de coffre
Kofferraumdeckel

COPERCHIO VANO BAGAGLI

Luggage Compartment Lid
Tapa del baúl

L1.23

III-1970
15-12-80
21-10-1971

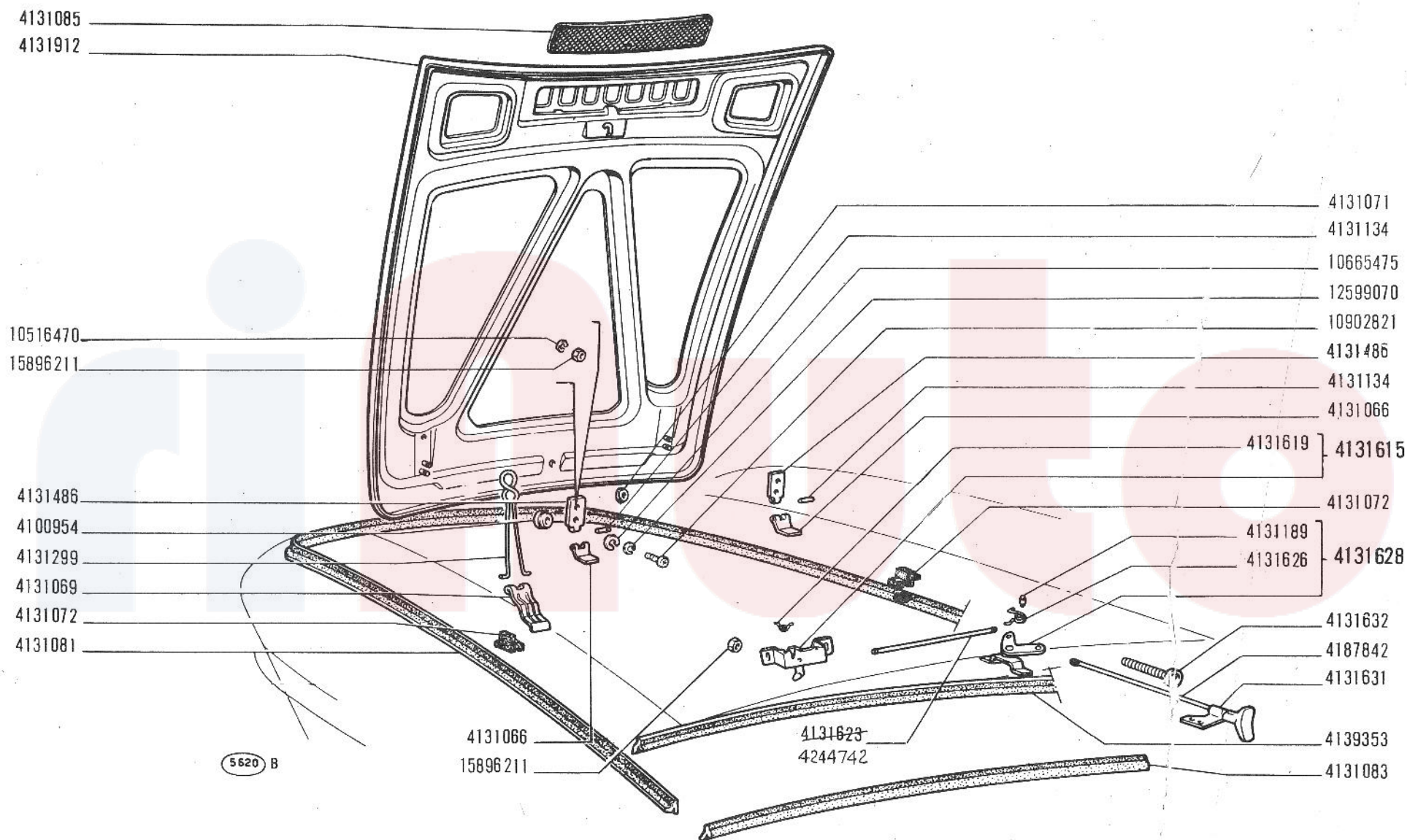

850 Sport

spider

603.10 - 236

Couvercle de coffre
Kofferraumdeckel

COPERCHIO VANO BAGAGLI

Luggage Compartment Lid
Tapa del baúl

L1.23

L1L-1970
15-12-90

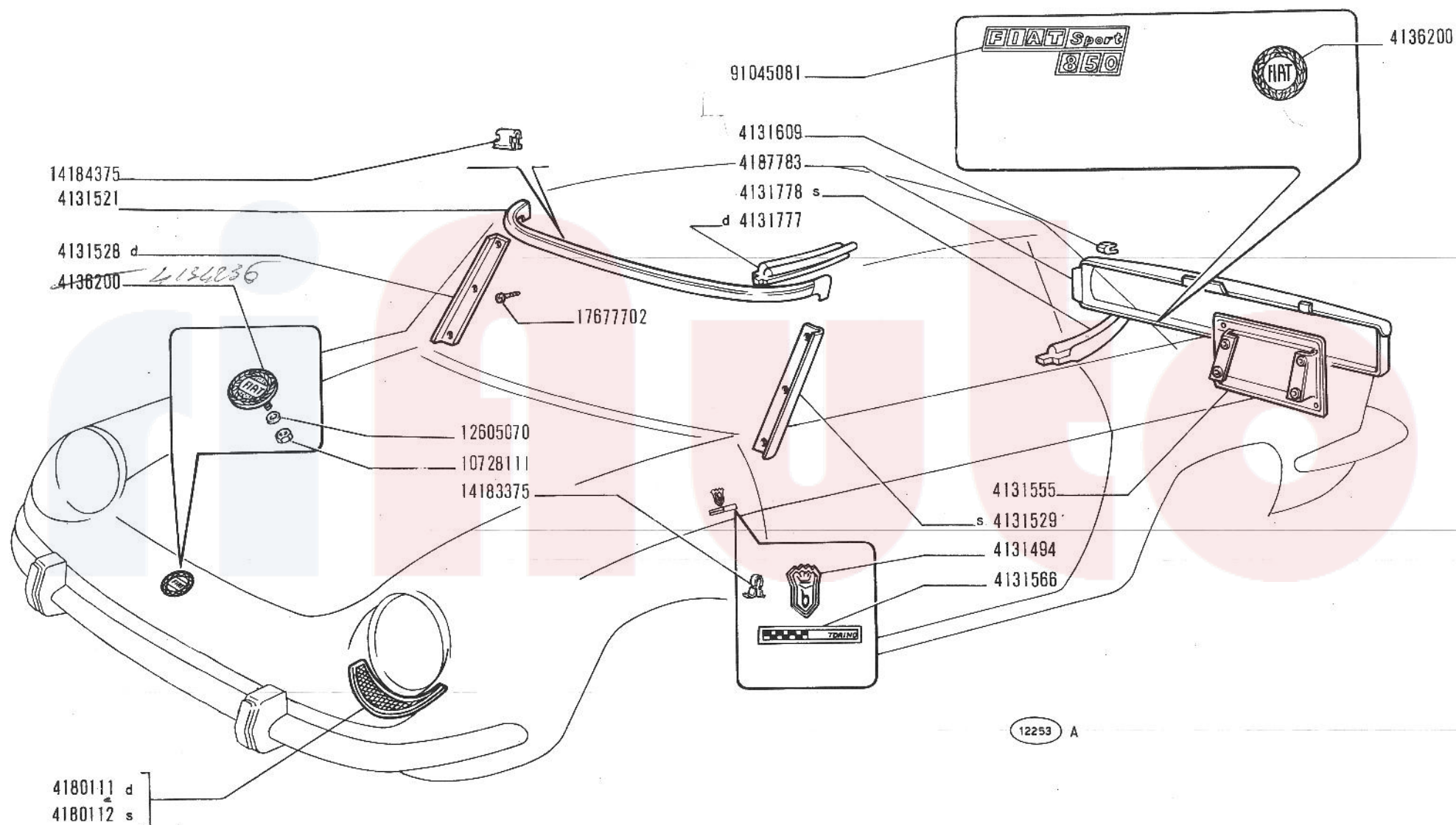

850 Sport
spider

MODANATURE E GUARNIZIONI ESTERNE

- Moulures et garnitures extérieures
- Äussere Verzierungen

- Outer Trim Mouldings
- Molduras exteriores

L1.25

III-1970

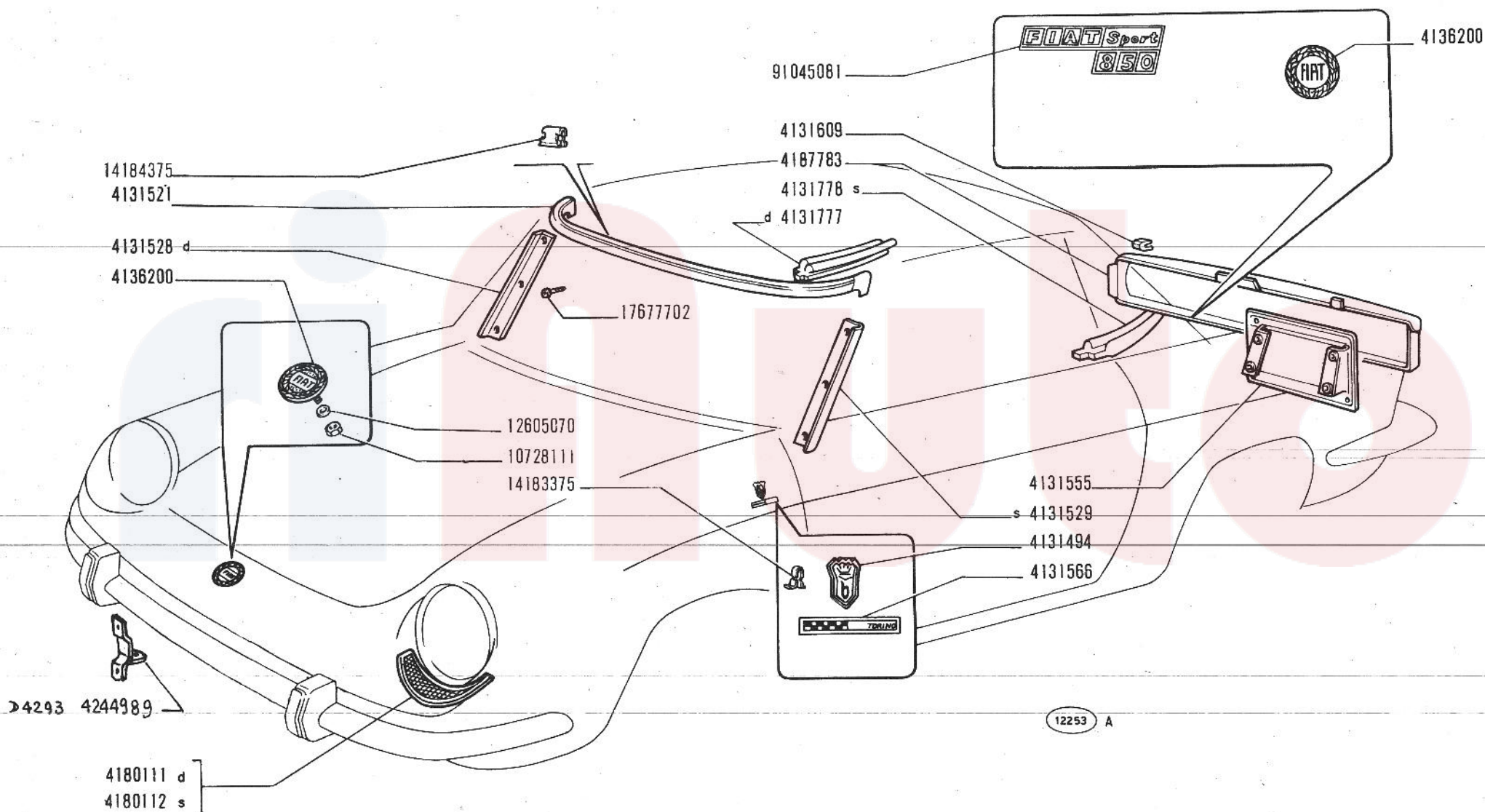

850 Sport
spider

MODANATURE E GUARNIZIONI ESTERNE
Moulures et garnitures extérieures
Äussere Verzierungen
Outer Trim Mouldings
Molduras exteriores

L1.25

III-1970
31-10-1971

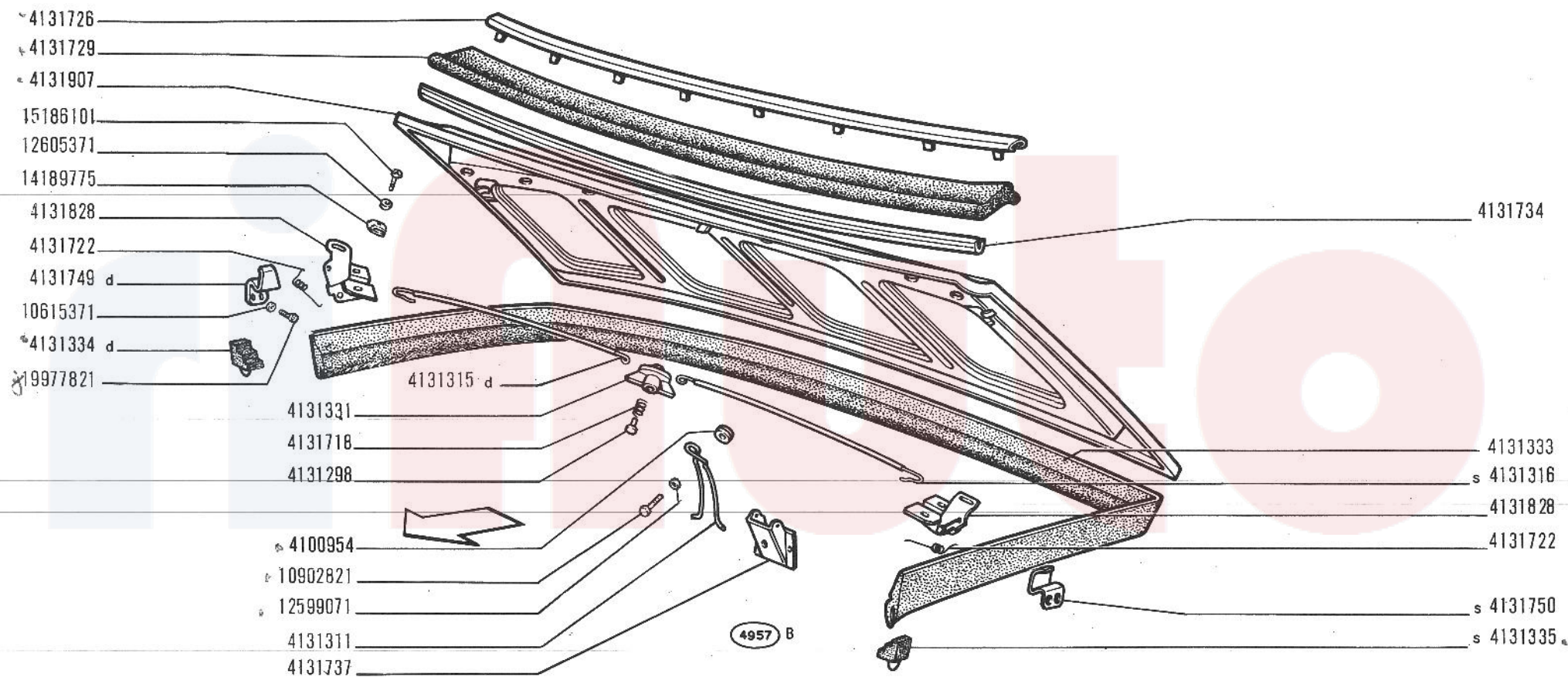

850 Sport
spider

● Volets divers
● Verschiedene klappen

SPORTELLI VARI

● Lids
● Tapas varias

L1.27

III-1970

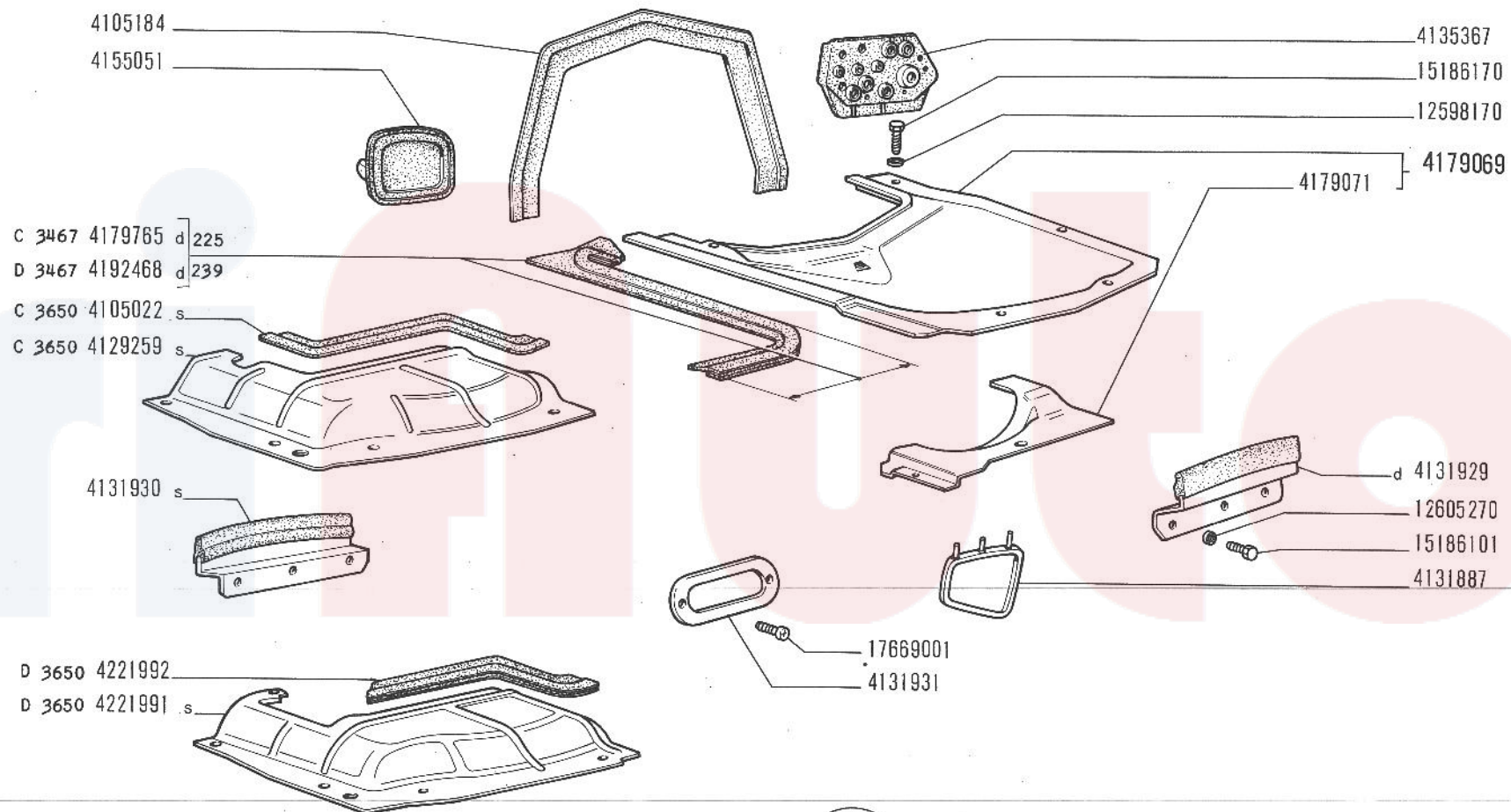

19579

850 Sport spider

- Protections
- Abdeckungen und Dichtungen

RIPARI

- Protection Items
- Elementos de protección

L3.02

III-1970

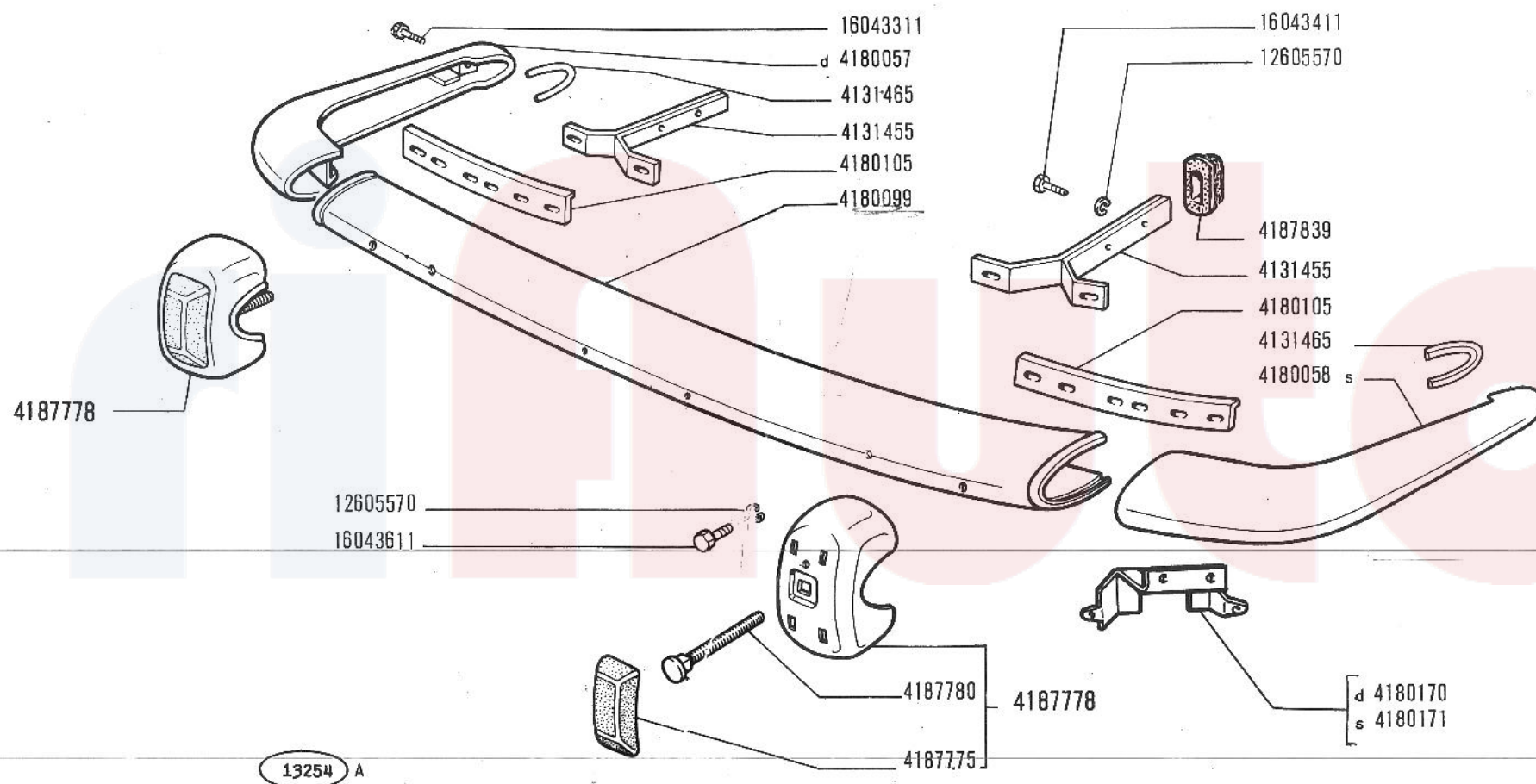

850 Sport
spider

● Pare-chocs AV
● Vorderer Stossfänger

PARAURTI ANTERIORE

● Front Bumper
● Parachoques anterior

L3.06

III-1970

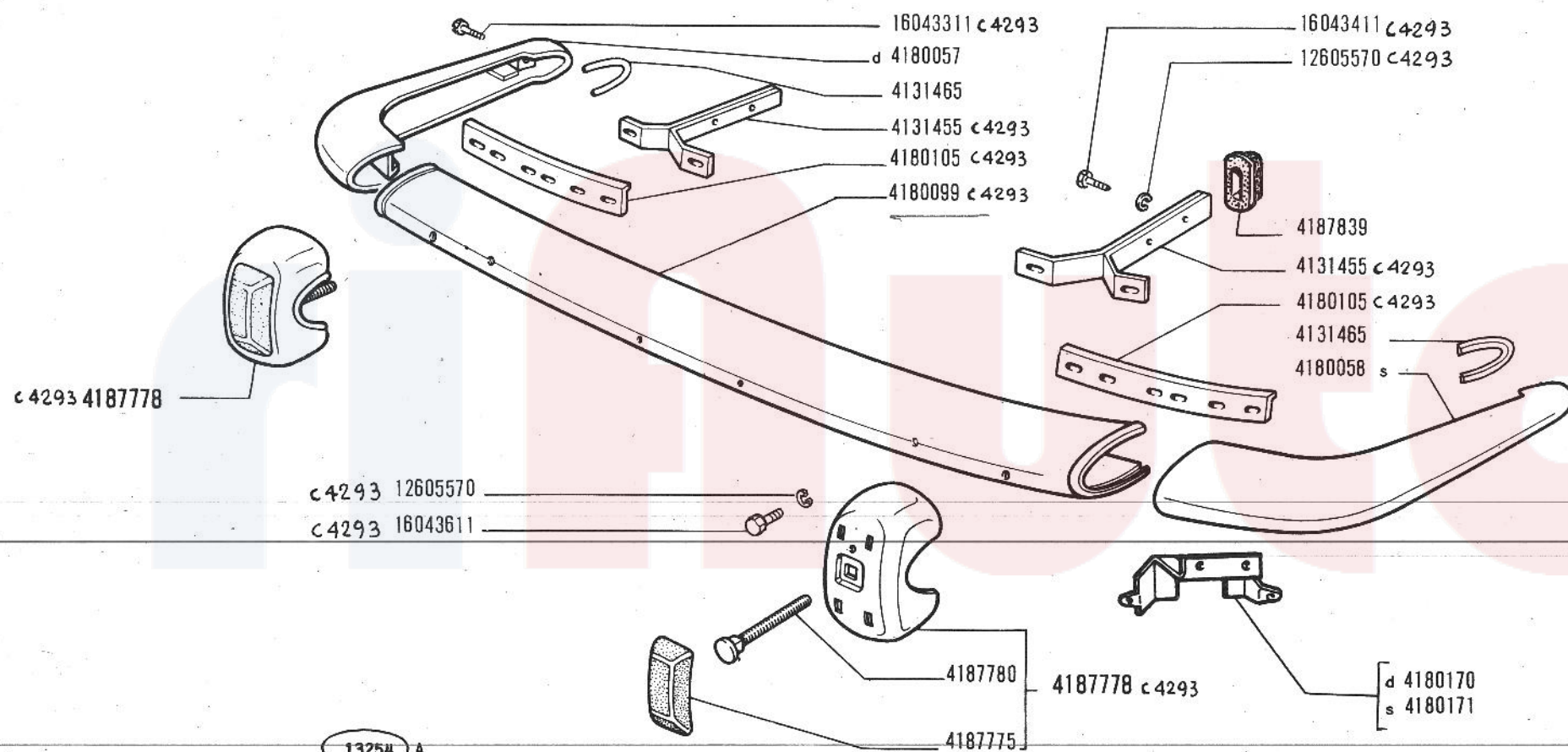

850 Sport
spider

Pare-chocs AV
Vorderer Stossfänger

PARAURTI ANTERIORE

Front Bumper
Parachoques anterior

L3.06

1/2

~~III-1970~~
31-10-1971

D4293 16043620

D4293 4244947

D4293 4244958

12646701 D4293

16043620 D4293

D4293 4244954 d

D4293 4244987 d

D4293 12646701

D4293 16043620

D4293 4244948

4244947 D4293

4244958 D4293

s 4244955 D4293

10791011 L4293

4187780

4187775

s 4244986 D4293

25752

PARAURTI ANTERIORE

850 Sport Spider

Pare-chocs AV
Vorderer Stossfänger

Front Bumper
Parachoques anterior

L3.06

2/2

IX-1971
31-10-1971

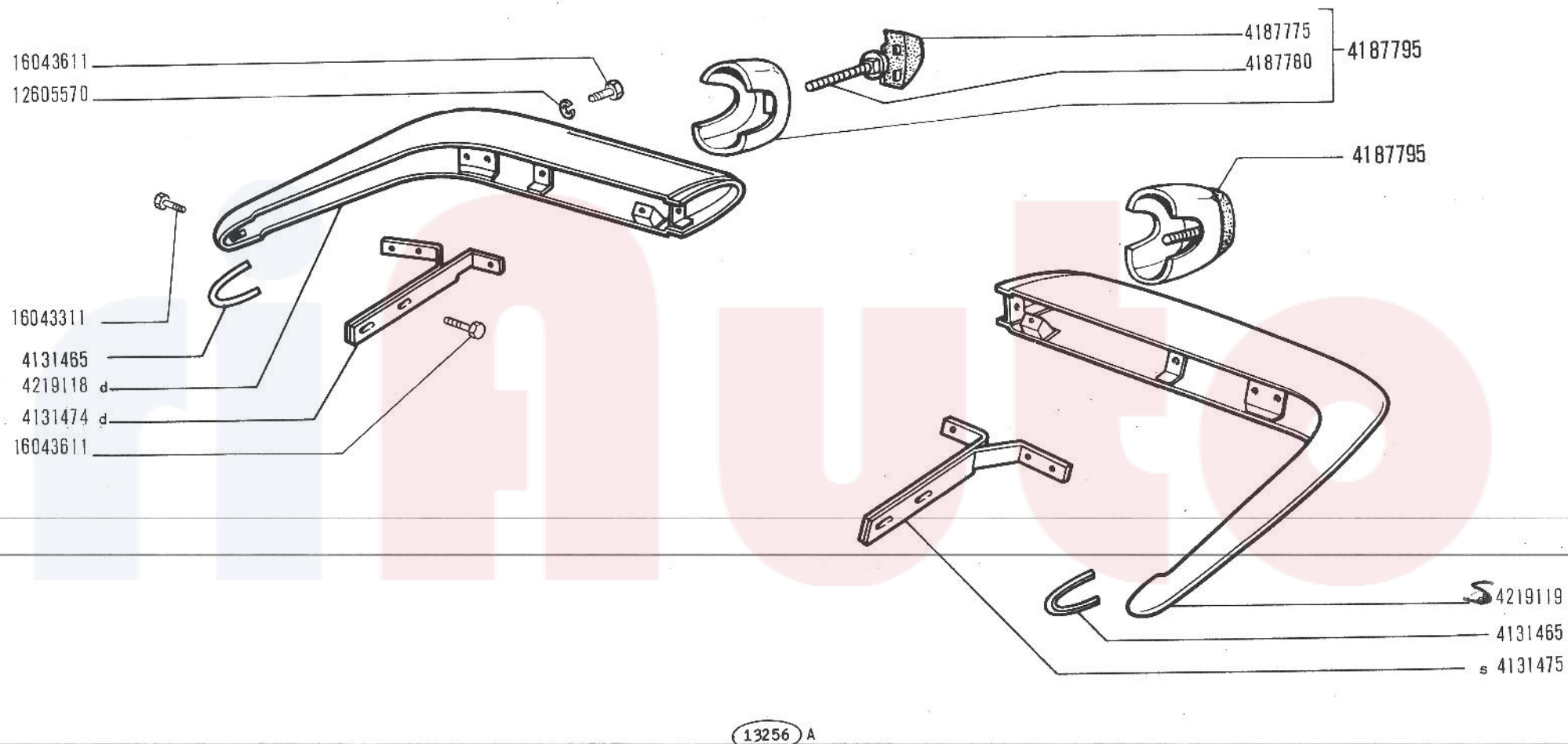

850 Sport
spider

- Pare-chocs AR
- Hinterer Stossfänger

PARAURTI POSTERIORE

- Rear Bumper
- Parachoques posterior

L3.07

III-1970

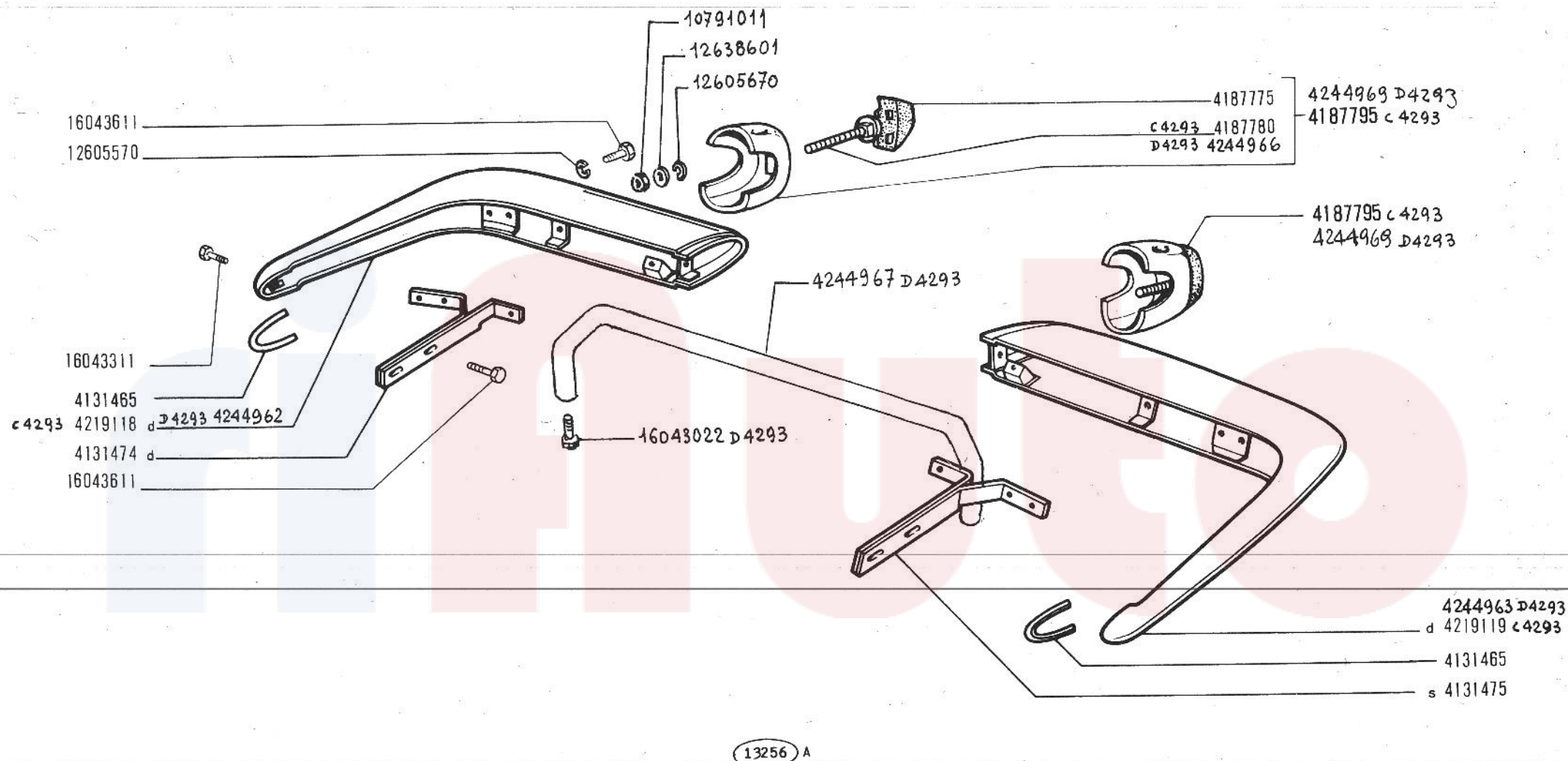

850 Sport
spider

Pare-chocs AR
Hinterer Stossfänger

PARAURTI POSTERIORE

Rear Bumper
Parachoques posterior

L3.07

~~III 1970~~
31.10.1971

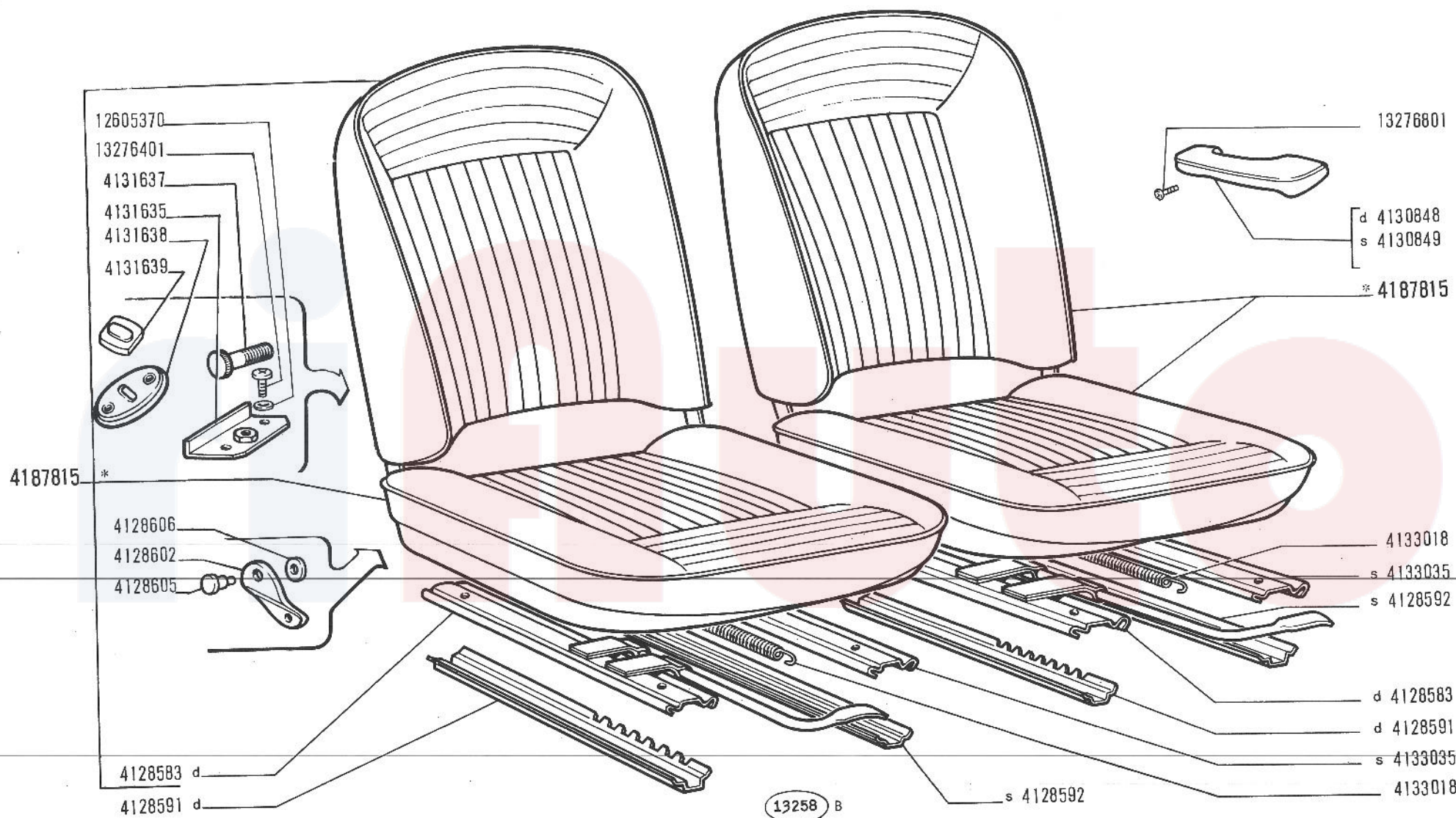

* Per i colori, vedere elenco - Pour les couleurs, voir la list - Farben siehe Tabelle - See list for colors - Para los colores, véase la lista

850 Sport
spider

● Sièges
● Sitze

SEDILI

● Seats
● Butacas

M1.01

III-1970

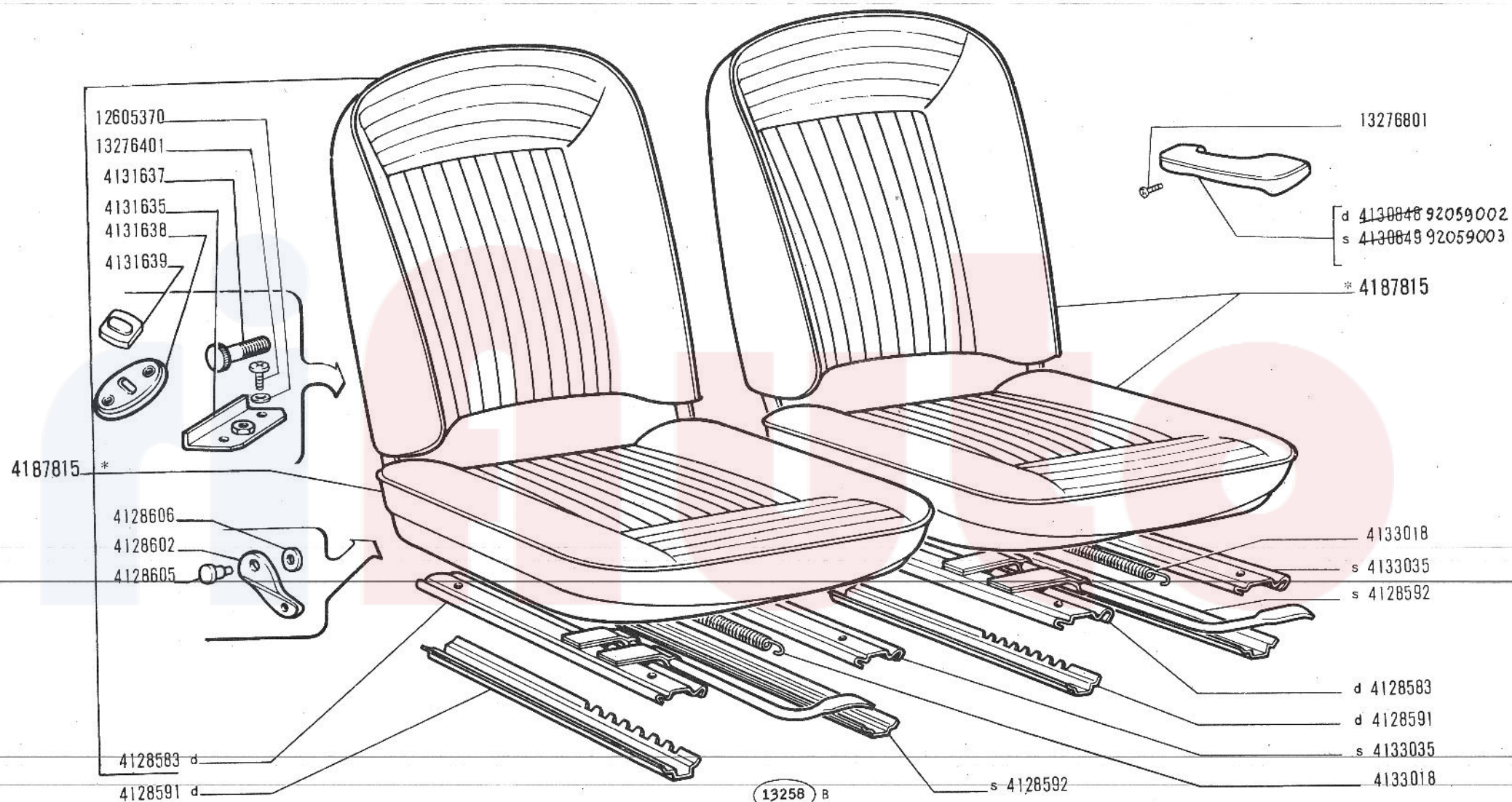

* Per i colori, vedere elenco - Pour les couleurs, voir la liste - Farben siehe Tabelle - See list for colors - Para los colores, véase la lista

850 Sport
spider
603.10.236

Sièges
Sitze

SEDILI

Seats
Butacas

M1.01

1/2

III-1970
15-12-70

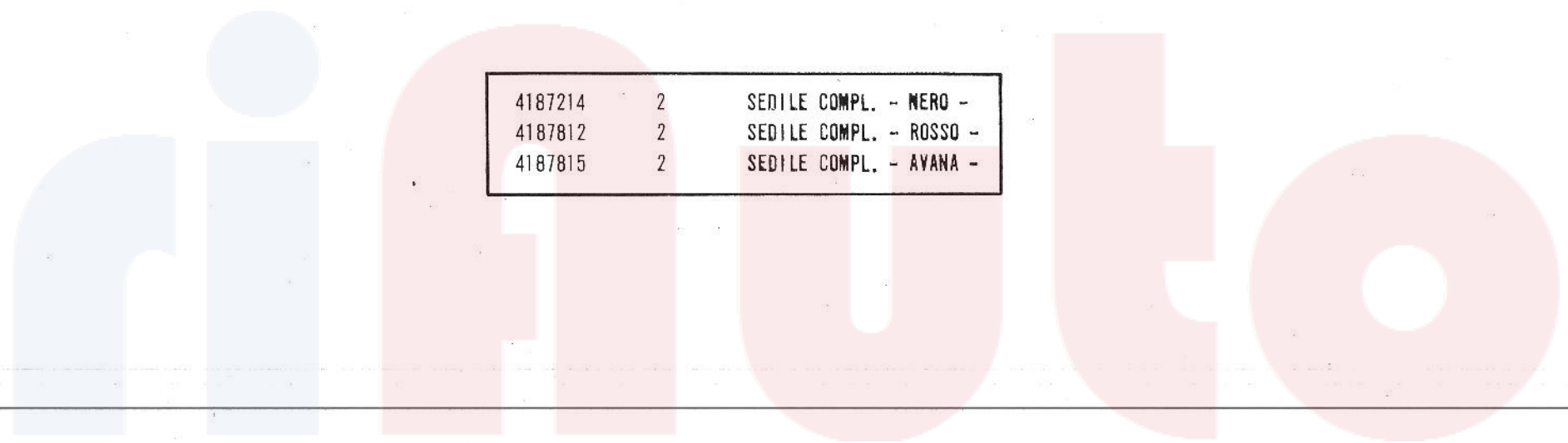

4187214	2	SEDILE COMPL. - NERO -
4187812	2	SEDILE COMPL. - ROSSO -
4187815	2	SEDILE COMPL. - AVANA -

850 Sport
spider
603.10.236

Sièges
Sitze

SEDILI

Seats
Butacas

M1.01

2/2

111-1970
15-13-80

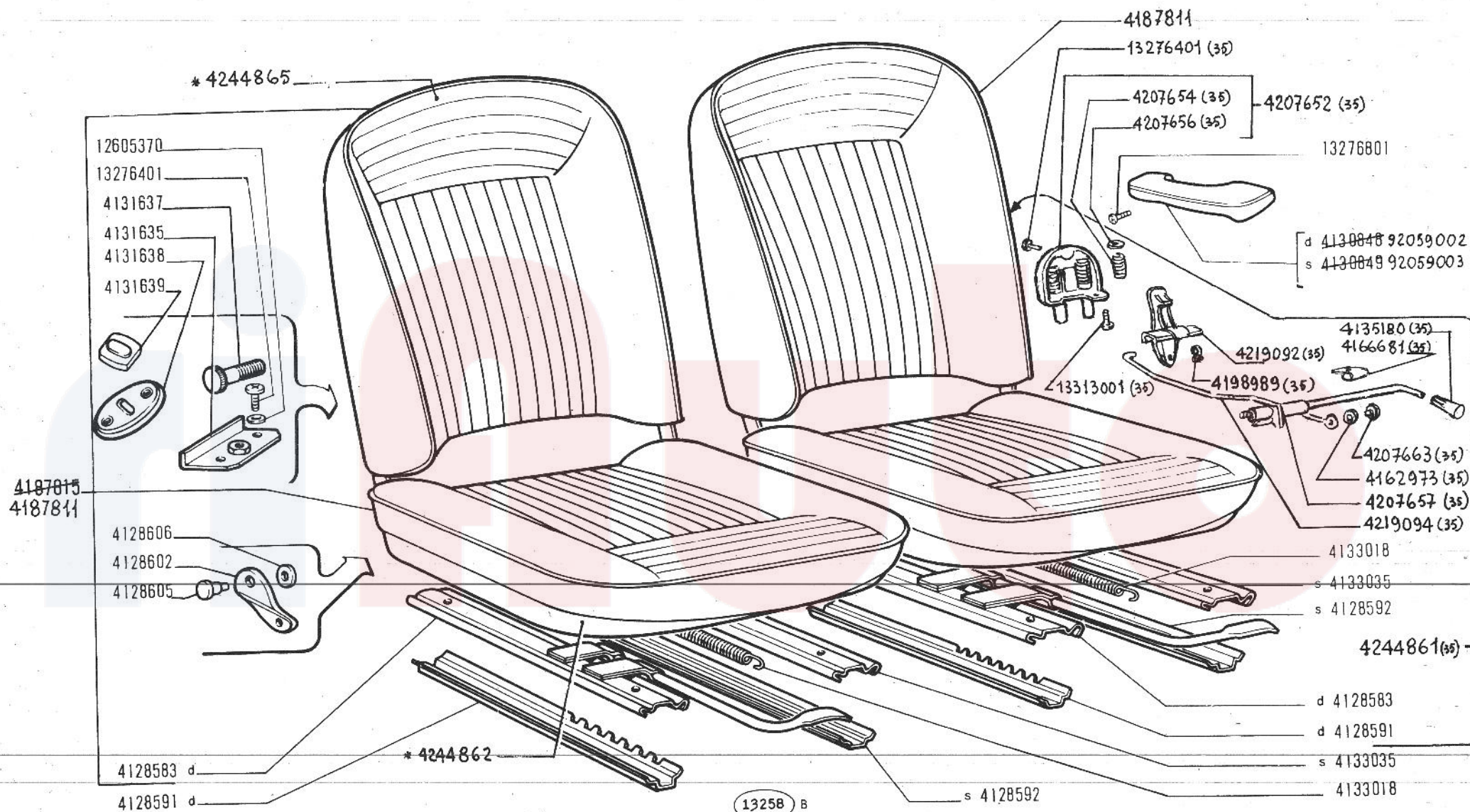

* Per i colori, vedere la lista - Pour les couleurs, voir la liste - Farben siehe Tabelle - See list for colors - Para los colores, véase la lista

850 Sport
spider

Sièges
Sitze

SEDILI

Seats
Butacas

M1.01

1/2

III-1970
15-12-70

31-10-1971

4187014	2	SEDILE COMPL. - NERO -
4187012	2	SEDILE COMPL. - ROSSO -
4187015	2	SEDILE COMPL. - AVANA -

4244862	2	FODERA CUSCINO - AVANA-
4244863	2	FODERA CUSCINO - ROSSO -
4244864	2	FODERA CUSCINO - NERO -
4244865	2	FODERA SCHIENALE - AVANA-
4244866	2	FODERA SCHIENALE - ROSSO-
4244867	2	FODERA SCHIENALE - NERO-

850 Sport
spider

Sièges
Sitze

SEDILI

Seats
Butacas

M1.01

2/2

~~111-4970~~
~~15-13-90~~
31-10-1974

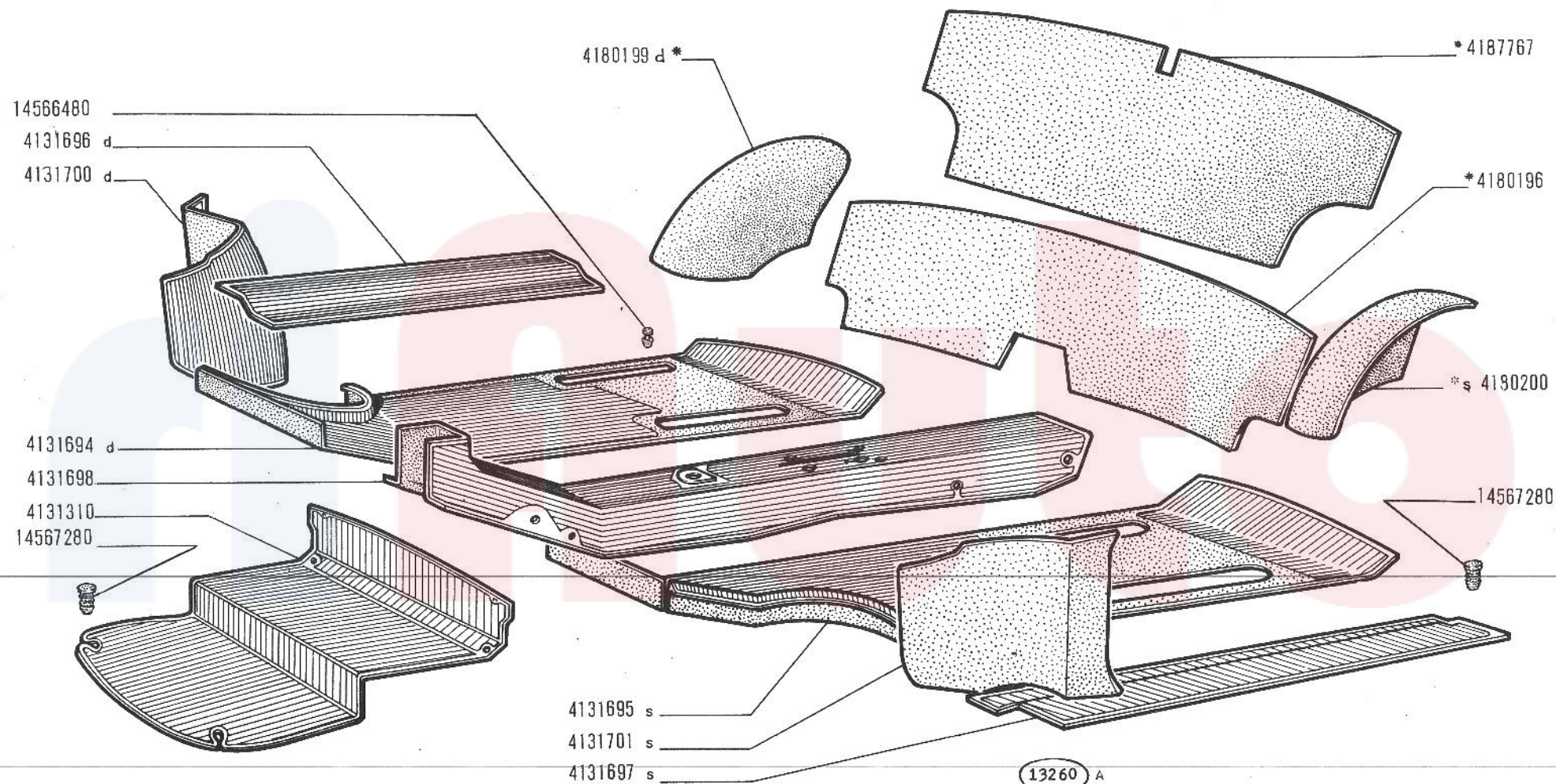

*Per i colori, vedere elenco -Pour les couleurs, voir la liste -Farben siehe Tabelle -See list for colors -Para los colores, véase la lista

850 Sport
spider

● Tapis
● Bodenbeläge

TAPPETI

● Mats
● Alfombras

M1.06

III-1970

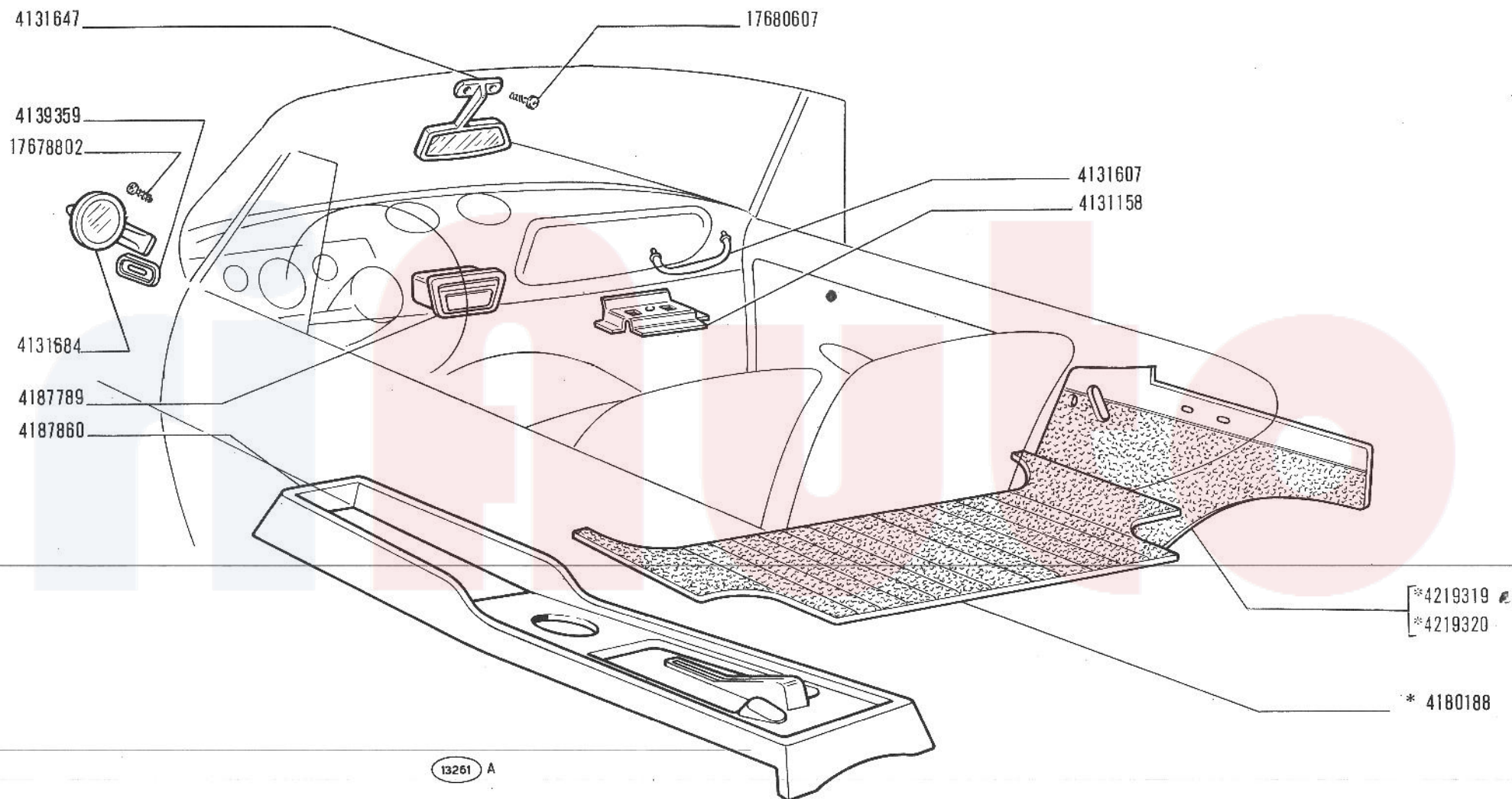

* Per i colori, vedere elenco - Pour les couleurs, voir la liste - Farben siehe Tabelle - See list for colors - Para los colores, véase la lista

850 Sport
spider

ACCESSORI E RIVESTIMENTI INTERNI

- Accessoires et garnissages intérieurs
- Inneres Zubehör und Verkleidungen

- Interior Trim and Accessories
- Accesorios y tapizado interiores

M1.07

III-1970

D 4245 4258211 (33)
 c 4295 4131647 (33)
 4131647

4139359
 17678802

D 4295 4258035 (33)
 c 4295 4131684 (33)
 4131684

D 4293 4245680
 c 4293 4187789
 4187860

17680607

4131607 c 4293
 4131158 4244741

* 4219319
 * 4219320

* 4180188

13261 A

* Per i colori, vedere elenco ^{2/2} - Pour les couleurs, voir la liste ^{2/2} - Farben siehe Tabelle ^{s. 2/2} - See list for colors ^{2/2} - Para los colores, vease la lista ^{2/2}

850 Sport
 spider

ACCESSORI E RIVESTIMENTI INTERNI

Accessoires et garnissages intérieurs
 Inneres Zubehör und Verkleidungen

Interior Trim and Accessories
 Accesorios y tapizado interiores

M1.07

1/2

111-1970
 31-10-1971

4180188	1	TAPPETO POST.	- AVANA-
4131957	1	TAPPETO POST.	- NERO -
4131958	1	TAPPETO POST.	- ROSSO-
4219319	1	PANNELLO RIVESTIMENTO INT. d	- NERO -
4219320	1	PANNELLO RIVESTIMENTO INT. s	- NERO -
4219321	1	PANNELLO RIVESTIMENTO INT. d	- ROSSO-
4219322	1	PANNELLO RIVESTIMENTO INT. s	- ROSSO-
4219323	1	PANNELLO RIVESTIMENTO INT. d	- AVANA-
4219324	1	PANNELLO RIVESTIMENTO INT. s	- AVANA-

850 Sport
spider

ACCESSORI E RIVESTIMENTI INTERNI

Accessoires et garnissages intérieurs
Inneres Zubehör und Verkleidungen

Interior Trim and Accessories
Accesorios y tapizado interiores

M1.07

2/2

111-1970
31 - 40 - 1971

C 3376 4131005
C 3376 4131004
C 3376 633996

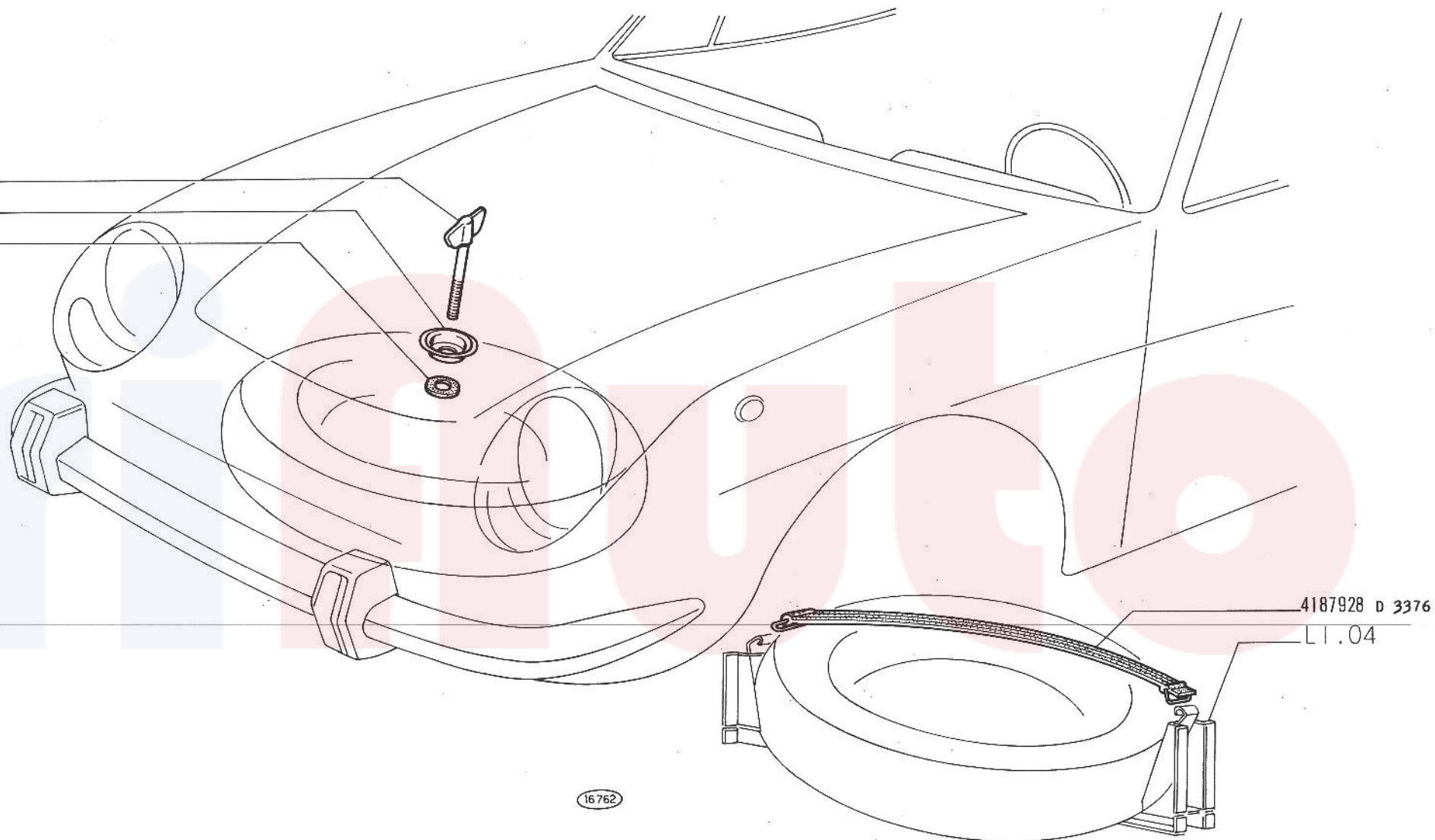

SISTEMAZIONE RUOTA DI SCORTA

- Aménagement roue de secours
- Unterbringung des Ersatzrads

- Spare Wheel Arrangement
- Cavidad para rueda de repuesto

850 Sport spider

M1.08

III-1970

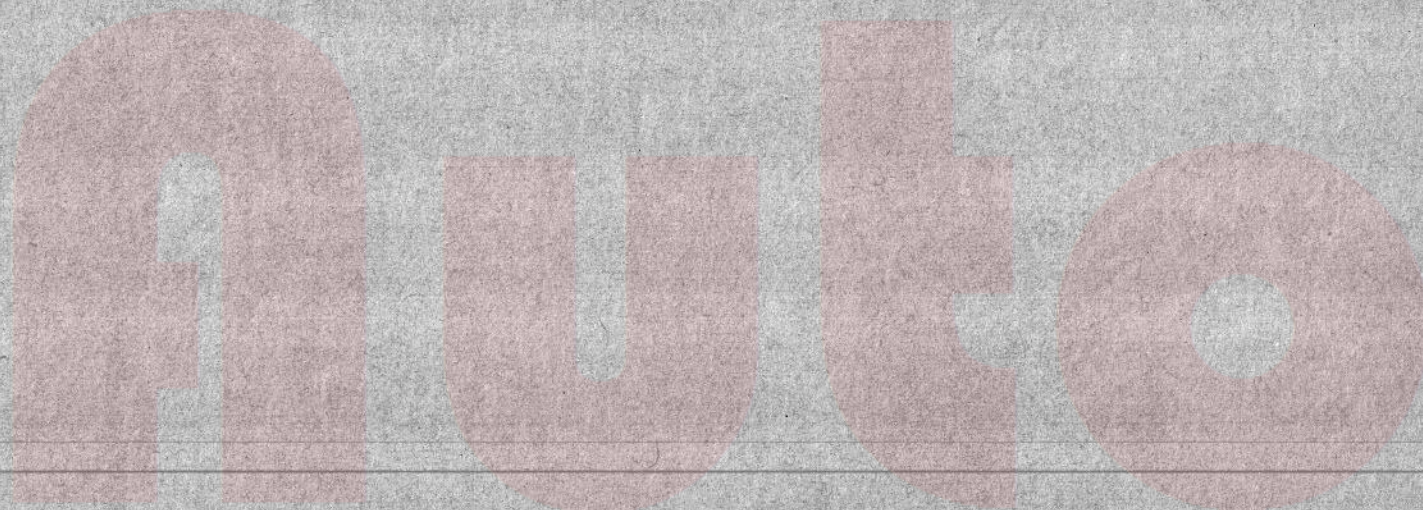

MODIFICHE

**MODIFICATIONS
ÄNDERUNGEN**

**MODIFICATIONS
MODIFICACIONES**

M o d i f i c a		Sgr. interessati e Norme di ricambio
C 3376 → vett. n. 037999	D 3376 vett. n. 038000 →	L1.04 - M1.08 (B.I.T. 258 V) 4134013 = 4187933 + 4187928 (M1.08)
C 3441 → vett. n. 277474	D 3441 vett. n. 277475 →	L1.02 (B.I.T. 289 V) 4180183 = 4219116 + 4108574 (F4.01/1)
C 3467 → vett. n. 227812	D 3467 vett. n. 227813 →	L3.02 (B.I.T. 269 V)
C 3650 → vett. n. 302229	D 3650 vett. n. 302230 →	L3.02 (B.I.T. 281 V)
C 3932 IX-1970	D 3932 IX-1970	L1.05
C 3933 IX-1970	D 3933 IX-1970	L1.05 - L1.09 4205209 = 4244709 + 4233912 + 4186666 + 16182321 + 12599071 4205210 = 4244710 + 4233912 + 4186666 + 16182321 + 12599071 4205218 = 4244842 + 4233912 + 4186666 + 16132321 + 12599071
* C 4293 IX-1971	D 4293 IX-1971	L1.02 - L1.25 - L3.06 - L3.07 - M1.07
* C 4295 → vett. n. 405427	D 4295 vett. n. 405428 →	M1.07

M o d i f i c a		Sgr. interessati e Norme di ricambio
C 3376 → vett. n. 037999	D 3376 vett. n. 038000 →	L1.04 - M1.08 (B.I.T. 258 V) 4134013 = 4187933 + 4187928 (M1.08)
C 3441 → vett. n. 277474	D 3441 vett. n. 277475 →	L1.02 (B.I.T. 289 V) 4180483 = 4219116 + 4108574 (F4.01/1)
C 3467 → vett. n. 227812	D 3467 vett. n. 227813 →	L3.02 (B.I.T. 269 V)
C 3650 → vett. n. 302229	D 3650 vett. n. 302230 →	L3.02 (B.I.T. 281 V)
* C 3932 → VIII-1970	D 3932 IX-1970 →	L1.05
* C 3933 → VIII-1970	D 3933 IX-1970 →	L1.05 - L1.09 4205209 = 4244709 + 4233912 + 4186666 + 16182321 + 12599071 4205210 = 4244710 + 4233912 + 4186666 + 16182321 + 12599071 4205218 = 4244842 + 4233912 + 4186666 + 16132321 + 12599071